THE ANDOVER NEWS

Published weekly by THE NEWS PRINTING HOUSE

Claire C. Backus, Editor

Entered as second-class mail matter, under Act of Congress, at the Post Office at Andover, New York.

Andover, N. Y., ... Sept. 25, 1947

Subscription Rates—1 Year $2.50; 6 Months, $1.25; 3 Months, 75c

LABOR LOOKS AT FREE ENTERPRISE

IN A RECENT editorial, the newspaper Labor, said: "If 'free enterprise' fails in the United States and Canada, it's 'gone with the wind.' This newspaper would not like to see that. Labor believes in the American system. 'Free enterprise' has been guilty of many crimes and Labor hasn't hesitated to say so, but, after all, it's better than any form of totalitarianism."

This is a very mild statement of the case. Free labor has never existed except where free enterprise has existed. In every country whree total government has been established, the workers have been among the first to be enslaved. Their unions have been destroyed. The right to strike, to make demands for higher wages and better conditions, to organize, and to change jobs, has been brutally abrogated. Labor does what it is told.

The newspaper Labor states that free enterprise has been guilty of many crimes. So, of course, has organized labor. But in a democratic society these crimes can be corrected without destroying our economic system, or infringing on the basic liberties of the people. The crimes of dictatorship can be corrected only thru revolution and war.

The welfare of labor is inseparable from the welfare of industry under the free enterprise system. Whatever the differences between them, they should present a united front against the ruinous doctrines of statism.

Our business in life is not to get ahead of other people, but to get ahead of ourselves. To break our own record, to outstrip our yesterdays by todays, to bear our trials more beautifully than we ever dreamed we could, to whip the temper inside and out as we never whipped him before, to give as we never have given, to do our work with more force and a finer finish than ever—this is the true idea—to get ahead of ourselves.

You can't demand affection and get much of it.

A far greater drain on energy than work is indecision. When the mind hangs suspended, swinging alternately between choices, time is lost, opportunity is squandered, and energy is wasted.

MILLIONS OF COMFORTABLE STEPS

will be taken this Fall in properly fitted new

FALL STYLES

— FROM —

Ludden's Shoe Store

X-Ray Shoe Fitters Wellsville

Veterans' News Letter

(By the Staff of the Allegany County Veterans' Service Agency.)

Veterans are now streaming back to college, taxing an undermanned Veterans Administration and the big question is when will the VA be able to start sending the vets their subsistence checks?

Majority of the vets are going to school under the GI Bill of Rights and are counting heavily on prompt receipt of their $65 or $90 monthly subsistence checks to finance their way.

Last summer, however, top VA officials—at a conference held at Cornell—stated that they held little hope of getting the checks started to the vets before the end of this calendar year; they urged vets to go to school with enough cash to finance their own way for the first three months.

Largest number of veterans to enter school under the bill and a greatly reduced VA force were main reasons cited in explaining the delay.

Basing their expectations on the nation-wide picture, VA officials in Washington last month stated, however, that generally speaking, veterans could expect their first check about six weeks after they enroll.

In all fairness it should be pointed out that not every vet can expect his check in just six weeks after enrollment. For instance, Houghton College students may expect to be among the first of WNY college students to receive their checks. Reason is that Houghton was one of the first of WNY institutions to open this fall and the VA was able to register, process and submit to finance the Houghton students' papers before the flood of fall registration. It's just a matter of the early bird getting the worm, etc.

Alfred University students, enrolling just a week later, may not be as fortunate. Alfred's registration was held at about the same time as several other WNY schools and papers from all probably hit the VA's Buffalo regional office about the same time.

Best advice for a veteran enrolled in an educational institution under the GI Bill is to have enough money to see him thru for the first several weeks—or months. The checks will come thru eventually, and as soon as the VA can send them. That's for sure.

There are many former AAF pilots in the area and the question has come up about how they can keep their Pilots' Information File (PIF) current. The PIF is the AAF pilot's Bible and is a handy reference.

Latest inserts can be obtained by writing to the Adjutant General, attention Officers' Records Section.

Here's something new in surplus property procedure: War II veterans no longer need to be certified in advance of sale of most surplus goods by WAA. This applies to all war surpluses in WAA inventory, except real property, aircraft, special industry machinery, agricultural machinery and implements (except tractors), commercial laundry equipment, railroad transportation equipment and boats over 65 feet in length.

Now, a vet buying for business purposes need only fill out a statement attesting that he owns more than 50 per cent of his business and that he is not acting as a broker or agent for any other firm or individual. He must also give his service serial number and show proof of honorable discharge since Sept. 16, 1940. No monetary limit is now placed on the amount a veteran may purchase.

ANOTHER SHIPMENT OF HASSOCKS, just arrived

Bargain Priced at $5.65.

—— ALL SIZES OF ——

GRADE I TIRES and TUBES

at reasonable prices!

Come in and inquire.

ANDOVER AUTO STORE

BASEBALL

OCTAGON LEAGUE PLAY-OFF

GAME HERE SUNDAY

Ulysses vs. Alfred-Almond

Game at 2:30 Donation 40c

CHOICE is the keynote of today's career

Would you go to Europe, Japan or Korea? Or would you stay near home? Any man who has had prior service in the Armed Forces may elect to do any of these things if he enlists in the Army now for 3 years or more. He can choose to be assigned directly to duty in Europe or with one of five famous Infantry divisions in the Far East. Or he may choose to be stationed near home for the first full year of his enlistment (where there are vacancies). Men with or without prior service may choose one of the famous combat divisions in Japan or Korea.

Would you select a career in aviation? This you can do, and be guaranteed the training you choose *before you enlist!* Only requirements beyond regular physical and mental examinations are that you be a high school graduate, or that you are in the Air Force and can qualify. It's today's great opportunity to write your own ticket in the Air Force.

Would you want to learn to fly? If you are single, 20 to 26½, and have had two or more years of college education or the equivalent, you can become an Aviation Cadet with the U. S. Air Force. Nowhere else can you get better training, for nowhere else is aviation advancing as fast or as far as in our own Air Force.

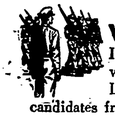

Would you go to a leadership school? If you have qualities of leadership, would you want to develop them to their fullest? U. S. Army Leadership Schools are now selecting likely candidates from servicemen to take these valuable courses.

The Army and Air Force are doing everything possible today to help each individual develop along the lines that he picks for himself. Army and Air Force training is thorough and take-home pay is better than most civilian jobs. Opportunities for advancement are wide open to every man in uniform. Make your choice today at your U. S. Army and Air Force Recruiting Station.

CAREERS WITH A FUTURE

U. S. Army and U. S. Air Force

COURTHOUSE - HORNELL

TAX SALE REDEMPTION NOTICE

OFFICE OF THE COUNTY TREASURER,
Allegany County,
State of New York, ss:

TO WHOM IT MAY CONCERN:

The following parcels of land sold by the County Treasurer of said County on the 2nd day of December, 1946, for the non-payment of taxes assessed thereon, remain unredeemed; and unless such parcels of land hereinafter described are redeemed on or before the 2nd day of December, 1947, by paying the County Treasurer of Allegany County at his office in Belmont, N. Y., the sum set opposite each parcel of land; together with the appropriate cost on each piece of the cost of this redemption notice, then the County Treasurer will convey the said several pieces of land to the purchasers thereof upon said sales.

Subject to the Soldiers and Sailors Civil Relief Act of 1918 and 1940 and the amendments thereto.

Belmont, New York, September 2, 1947.

ALLEN

Lot No.
44 Harwood, Geo. and Marie, 100 acres, Bd. N. by Damon, E. Fox, S. Wesche, W. Zorn --- $34.23

ALMA

Lot No.
133 Dickinson, Major, 25 acres, Bd., N. by Thornton, E. Town Line, S. Aldrich, W. Shear -- $12.94

ANDOVER

Lot No.
113 Hall, Clyde, 110 acres, Bd. N. by Atwood, E. Co. Line, S. Cronk, W. Lynch ---------- $47.68
40-41 Loucks, Claude, 113 acres, Bd. N. by Loucks, E. Gilfillan, S. Highway, W. Barrett & Ellis - $51.94

BELFAST

Lot No.
3 Gormley, Arthur, 1-5 acre, Bd. N. by Steinbiser, E. Angel St., S. Wilklow, W. Hasper - $28.88
57 Sumner, S. L., 180 acres Bd., N. by VanSlyke, E. Brainard, S. & W. by Gray ---------- $94.56
32 Whalen, William, 45 acres, Bd., N. & S. by Kleinbach, E. Ames, W. Highway ---------- $24.18

BIRDSALL

Lot No.
11 Gillis Est., Alexander, 52 acres, Bd. N. by Hamilton, E. Highway, S. Stephens, W. State ---------- $24.86
11 Perry Est., John, 32 acres, Bd. N. & E. by Stephens, S. & W.. State ---------- $21.56

BOLIVAR

Lot No.
91 Root, Asa P. Est., 20 acres, Bd. N. & W. by Lewis, E. Lot Line, S. Bates ---------- $15.40
55 Citizens Hose Co., 40-50 ft. Bd. N. by Friendship St., E. Garthwaite, S. Masonic Temple, W. Dillie ---------- $22.10
46 Sawyer Producing Corp. 301-200 ft. Bd. N. & W. by Johnson, E. School, S. Olive St. ------- $20.95

BURNS

Lot No.
114 Kretschuar, Onlee, 1-20 acre, Bd. N. by Huston, E. Chiella, S. Main St., W. Wilcox ------- $14.13

CLARKSVILLE

Lot No.
50 Sawyer Producing Corp. 100 acres, Bd., N., E. & S. by Lot Line, W. Ryder ---------- $21.45
42 Sawyer Producing Corp. 257 acres, Bd. N., S. & W. by Lot Line, E. Sisson ---------- $39.63

CUBA

Lot No.
27 Grimes, Ray A., 95 acres, Bd. N. by Blatchley, E. Hunt, S. Klotten, W. Green ---- $32.72
44 Young, John, 33x80', Bd. N. by Scott, E. Stowell, S. Spring St., W. Baptist Church ---- $39.76

FRIENDSHIP

Lot No.
34 Michael, Frank W., 49 acres, Bd. N. by Reynolds, E. Town Line, S. Byrns, W. Kelly --- $38.21
36 Scott, Floyd & Wife, 5 acre, Bd. N. by Bliss, E. Fairfield, S. McDemont, W. Queen Ann St. -- $45.57

GRANGER

Lot No.
36 McKee, W. J., 2 acres, Bd. N. & E. by Highway, S. & W. Voss - $27.02

RUSHFORD

Lot No.
9-10 Lafferty, Mrs. Belle, 152 acres, Bd. N. by Crocker, E. Gardner, S. Clark, W. Wagner - $73.95

WELLSVILLE

Lot No.
31 Padden, Julia, 45-272', Bd. N. by Erie RR, E. Maynihan, S. Dyke St., W. Lee ---------- $16.17
21-22 Riggs, Arthur, 50-132', Bd. N. by Earley St., E. Dayton, S. Ayres & Trezise, W. Christman ---------- $127.20

WILLING

Lot No.
231 Tompkins, Frank Est., 1½ acres, Bd., N. by Town Line, E. Highway, S. & W. Regan ---- $12.28

Any taxes which the certificate holder shall have paid since the date of sale must be paid with interest, in addition to the amounts above stated.

FRANK L. GERE,
Treasurer of Allegany County

Births

Sept. 10: To Mr. and Mrs. Clarence Brown, Alfred, a son.

Sept. 11: To Mr. and Mrs. John Reisdorph, Cuba, a daughter.

Sept. 14: To Mr. and Mrs. Gilbert Warner, Friendship, a son.

Sept. 11: To Mr. and Mrs. Charles G. Smith, Fillmore, a son.

Sept. 18: To Mr. and Mrs. Edward Barrett, Allentown, a daughter.

Sept. 19: To Mr. and Mrs. Edwin Crance, Wellsville, a daughter.

Sept. 22: To Mr. and Mrs. Ralph Fanton, Wellsville, a son.

Sept. 22: To Mr. and Mrs. Richard Denning, Wellsville, a son.

Sept. 23: To Mr. and Mrs. Karl Davis, Greenwood, a son.

Sept. 23: To Mr. and Mrs. Ervin J. Schrader, Wellsville, a daughter.

Sept. 24: To Mr. and Mrs. Lloyd Sheldon, Wellsville, a son.

Marriages

Sept. 14: Miss Patricia A. Lewis of Clarksville and John F. London of Elkins, Ark.

Sept. 14: Miss Florence A. Babbitt and George R. Fuller, both of Houghton.

Sept. 10: Miss Mary L. Hall of Bolivar and William N. Foote of Bartlesville, Okla.

Sept. 10: Miss Alberta Sloat of Wellsville and Walter Campbell of Brooklyn.

Deaths

Mrs. Alice E. Harris of Bolivar, Sept. 20. Two sons, three daughters, two sisters and a brother survive.

William W. Willard, 64, of Wellsville, Sept. 18. His wife, three daughters, three sons, two brothers and a sister survive.

Elizabeth Ann McKay, two-year-old daughter of Mr. and Mrs. Ivan McKay of Bolivar, Sept. 20 from polio. Her parents, two sisters, four brothers and her grandparents survive.

Fred E. Zorn, 69, Angelica, Sept. 21. His wife, a son and a daughter survive.

Mrs. Margaret Culbert, 77, of Wellsville, Sept. 23. Four sons and two daughters survive.

Sell that article thru the classified ad column.

PART WOOL SUITING, black and white check - 39 in. wide ..... $1.00 yd.

CHECKED SEERSUCKER, 42 in. wide, 79c yd.

FANCY HUCK TOWELING, floral pattern ..... 39c yd.

DRAPERY MATERIAL, asst. patterns, 75c yd.

MONK'S CLOTH, 40 in. wide $1.00

THE H. H. WILLIAMS CO.

—OPEN EVENINGS UNTIL 8:30 P. M.—

HERE'S GOOD NEWS FOR HARD WORKING FEET!

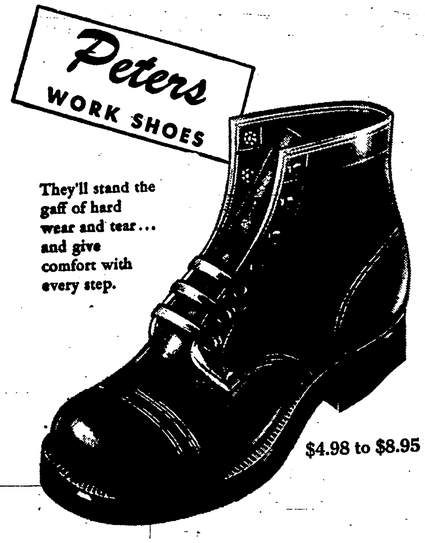

They'll stand the gaff of hard wear and tear... and give comfort with every step.

$4.98 to $8.95

SMITH'S Shoe Store

Wellsville

Autumn Food Festival

RINSO - large package 29c

Tomato Soup - Campbell's, new pack, 2 No. 1 tall cans 19c

Tea Bags, Empire ..... Pkg. of 25 for 18c
Pkg. of 50 for 35c

Mayonnaise, Hellman's ..... pint jar 45c

Tomatoes, Red Glo ..... 2 No. 2 cans for 25c

Peas, Alpine fancy, extra sifted, No. 2 can 23c

Wheaties ..... lg. 12 oz. pkg. 19c

Raisins, Seedless ..... 15 oz. pkg. 19c

Grapefruit Juice, Stokely's unsweetened, 46 oz. can 19c

Fruit Cocktail, No. 1 can 29c; lg. 2½ can 45c

Jellies, assorted, 12 oz. jar ..... 2 for 39c

Sweet and Juicy
ORANGES - California, 3 doz. 59c

CELERY - crisp new hearts ..... bunch 10c

CABBAGE - new, large heads ..... lb. 5c

TOKAY GRAPES ..... 3 lbs. 35c

SWEET POTATOES - Maryland .. 4 lbs. 29c

U. S. GOVERNMENT INSPECTED
BEEF - PORK - COLD CUTS and WIENERS

VICKERS & SON
NATIONAL BRAND STORES

WINEBURG & GLEASON, INC.
100 Main St. Hornell, N. Y.

Grand Opening

Dress - Millinery - Corset Dept.

SECOND FLOOR

After months of preparation, our dream has come true, and what a pleasant dream, at that. Our second floor is now complete, beautiful in every sense of the word, and stocked with fine DRESSES, every type, complete line of millinery, and a full stock of corsets for every figure —a very capable woman in complete charge.

We will be happy to see you.

WINEBURG & GLEASON, INC.
100 Main St., Hornell, N. Y.
"CHARLIE AND NEIL"