LOCAL HAPPENINGS

Local firemen answered a call to Butler's Garage Friday afternoon to extinguish a small fire.

Mr. and Mrs. Ernest Clarke are now occupying the house which they recently purchased of Mrs. Roxie Shaff.

Mr. and Mrs. Robert Freeland and family have moved from the Gilkes tenant house to the house which they purchased of Mr. and Mrs. I. H. Gilfillan who have moved to their farm home.

A new street, starting at the intersection of East Genesee street in Wellsville has been dedicated by Wellsville village board. The opening of the street will make available 16 building sites.

The Speer Register Company of St. Mary's, Pa., has taken an option on a building in Angelica and negotiations are under way for the starting of a branch plant there.

New York State apples in storage November 1st totalled 2,300,000 bushels as compared with 973,000 bushels Nov. 1, 1945. Nationally the apple crop is 19 per cent above last year and 14 per cent above average.

The Past Noble Grands Club held their November meeting at the home of Mrs. Charles Gath, Wednesday evening. After the 7 o'clock dinner a social time and business meeting was held. There was a good attendance.

According to an announcement in the Fillmore Observer, rising prices and lack of public interest is to result in the closing of the Fillmore Public Library, which has been sponsored by the Wide Awake Club of that place, unless some plan can be suggested by the community to enable its further operation.

William Lehman of Wellsville narrowly escaped what might have been a tragic accident while hunting near Andover last Wednesday afternoon. While walking thru the woods he tripped and fell, discharging his shotgun, the charge striking the fleshy part of his left forearm. Fortunately no bones were broken.

The Blue Bird Coach Lines of Olean, who are endeavoring to start a bus line from Wellsville to Olean via Bolivar, has been granted a franchise by Wellsville village officials, providing they establish terminal facilities. A movement is also on foot to establish a bus terminal for both bus lines and a public rest room on West Fassett street.

Woman's Relief Corps

Edward Seaman Woman's Relief Corps No. 155, Andover, N. Y.

At the regular bi-monthly meeting of the Woman's Relief Corps Friday, Nov. 1st, the following committees were appointed for the annual Christmas party to be held Friday, Dec. 20th:

Decorations and gifts: Mizpah Greene, Effie Burbank, Bessie Green, Esther Dodge, Laura Witter, Tryphene Davis; dinner: Ida Williams, Elizabeth Greene, Grace Wagner, Ada Tracy, Inez Ordiway; set tables: Gertrude Cheesman, Edythe Greene, Jennie Carr, Lenora Yette; wash dishes: Etta Monte, Irene Ruger, Mary McAndrew, Helen Beach, Lillian Ordiway, Ruth Dunham. program: Florence Bines, Charlotte Bixby, Carrie Maxson, Mary Gilfillan, Jessie Whiting, Lelia Livermore, Lydia Kenyon.

At the meeting Dec. 6th, new members will be initiated. Please try to attend.

Notice

Will accept sealed bids until November 30 on the C. L. Updyke property, Greenwood street. We reserve the right to reject any and all bids.

MRS. FREDA NELSON,
MRS. LULU PEASE,
Andover, N. Y.

Central Schools Get State Aid Money

County Treasurer Frank L. Gere has distributed $25,178.90 in State aid to central schols in the county.

Andover's share in this money was $1,838.73.

Dates Claimed

Dec. 2nd—Baptist Fair and Chicken Pie Supper.

Dec. 10—S. D. B. Annual Sale and Supper.

Never scour china or pottery. Hard rubbing and cleaning powders may cause the color or gilt to fade and damage the smooth finish.

We aim to be friendly and appreciative but we find it exhausting at times.

It's not easy to look bored when you're having a good time, but some guests can manage it.

Catholic Charities Collects Clothing For War Stricken

A campaign for clothing and shoes to bring warmth this winter to the millions in need in Europe and the Far East will be conducted in the Diocese of Buffalo during the month of December, it is announced by Bishop John F. O'Hara, C.S.C. Rev. Thomas J. O'Hern, pastor of St. Bartholomew's Church, has been appointed campaign chairman for this diocese. Every parish in the eight counties comprising the Buffalo diocese will take part in the campaign which is under the general auspices of the War Relief Services, National Catholic Welfare Conference.

A letter from Bishop O'Hara will be read at all masses in Catholic churches Sunday, November 24. In part it will state:

"I appeal to every pastor and every priest . . . to lend wholehearted co-operation to the committees appointed to cope with the problem of collection and dispatch.

"Last winter in France and Italy I saw the good done by the clothing collected in previous drives. In countries where fuel is scarce and expensive, warm clothing means even more than it does in the United States. Poland is one of the countries in which great suffering is anticipated unless we respond with all our hearts to this appeal."

Father O'Hern, director of the campaign, said:

"Today, a year after the war's end, in the stricken countries of Europe and Asia, the factories for making clothes are still heaped in ruins. Millions of war orphans are barefoot and in tattered rags, without proper protection against rain, snow and the winds of the winter to come. Piteous appeals are pouring in from the countries of Eastern Europe where new-born babies perish for lack of any infants' wear, or even a little blanket.

"We ask you, the Catholic men and women of the Diocese of Buffalo, with your splendid record of achievement in the field of charity, to continue your work by clothing today's suffering men women and children. The need is so heart-breaking, we know that you will redouble your efforts to relieve the untold suffering visited upon the innocent victims of war."

Non-Catholics wishing to contribute may do so by contacting the nearest Catholic parish. No discrimination as to race or creed is made in the distribution of clothing. Business headquarters for the appeal will be at Catholic Charities of Buffalo, Inc. Pastors will announce their own collection depots and a warehouse will be provided for a final collection center.

The income of the American Family is high today, but that's no reason for spending more money than is necessary. There's still plenty of room in your purse for the SAVINGS effected by getting all your food needs here where every price is a low price every day. We practice the economy we preach, and we have cut our own expenses to the bone to pass extra savings along to you.

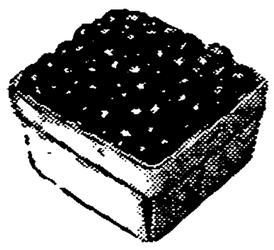

Cranberries FRESH lb. **37c**

CALIF. EMPEROR GRAPES . . . . . Lb. 15c
FANCY CELERY HEARTS . . . . . 2 Bunches 25c
DELICIOUS APPLES Fancy Washington 3 Lbs. 33c
McINTOSH APPLES . . . . . 3 Lbs. 25c
HUBBARD SQUASH . . . . . Lb. 3c
SOLID HEADS CABBAGE . . . . . Lb. 2c
SOUTHERN GREEN ONIONS . . . . . 3 Bunches 25c
OREGON BOSC. PEARS . . . . . 2 Lbs. 23c
FRESH TOMATOES Repack Lb. 23c
FRESH PARSNIPS . . . . . 3 Lbs. 19c
FRESH CORLISS CARROTS . . . . . 3 Lbs. 13c
POTATOES . . . . 15 Lb. Peck 39c 50 Lb. Bag 99c
TEXAS GRAPEFRUIT, 70's . . . . . 4 for 28c

Campbell's **Tomato Soup** 3 cans **29c**

WESTFIELD MAID TOMATO JUICE Large 46-oz. Can 27c
HEINZ KETCHUP . . . . . Large 14-oz. Bottle 25c
UNITED EVAPORATED MILK . . . . . 4 Tall Cans 51c
CALIF. PEACHES Celfast Halves or Sliced No. 2½ Can 29c
FRESH CUCUMBER PICKLES HEINZ 24 Oz. Jar 32c
DEL MONTE COFFEE . . . . . Lb. 44c
SALADA TEA . . . ¼ Lb. Pkg. 24c ½-Lb. Pkg. 47c
LARGE EMERALD BUDDED WALNUTS . . Lb. 49c

Keystone Fancy Pumpkin no 2½ can **23c**
Westshire Mince Meat lb jar **25c** 2 lb jar **49c**
Musselman's Apple Sauce no 2 can **17c**

• FANCY NORTHWESTERN **TURKEYS**

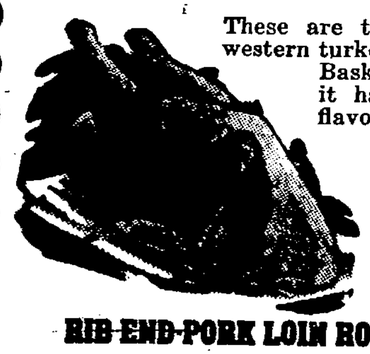

These are the same high quality northwestern turkeys that have given the Market Basket markets the fine reputation it has had for top quality, full flavored tender turkeys. We guarantee our poultry to completely satisfy or money refunded. A complete line of fresh dressed milk fed turkeys, fowl and roasting chickens Place your order now.

RIB END PORK LOIN ROAST . . . . . Lb. 49c
FRESH GROUND BEEF . . . . . Lb. 39c
FINE CUT BULK SAUERKRAUT . . . 2 Lbs. 15c
ASSORTED MEAT LOAVES . . . . . Lb. 49c
RED PERCH FILLETS . . . . . Lb. 45c
HADDOCK FILLETS . . . . . Lb. 45c
FRESH OYSTERS for stewing and frying

THE Market Basket Stores

Baker's Hardware News

THANKSGIVING

. . . and we are thankful this year to be able to offer the following Kitchen Aids to make it a

FESTIVE SUCCESS

ENAMEL ROASTERS
GLASS ROASTERS
CARVING SETS
PIE PLATES
TABLE CUTLERY
KITCHEN CUTLERY
METAL BREAD AND CAKE BOXES

Arling R. Baker, Andover, N. Y.

BE LOYAL TO YOUR HOME TOWN

INSURE YOUR AUTOMOBILE HOME AND LIVESTOCK IN THE

Henry Stephens Agency
Andover, N. Y., Phone 457

Lever Trading Post
AUCTIONEER
BUY OR SELL : WOULD TRADE
WHAT HAVE YOU?