Community Letters

FROM NEWS CORRESPONDENTS

Slate Creek

Helen M. Stewart, Reporter

Aged Resident Dies Suddenly

The community was shocked Saturday when it learned of the sudden passing of John M. Caward, our eldest resident. Mr. Caward was 91 last March and had enjoyed a lifetime of good health until recently, when his family noticed he was failing, although he never complained of being ill. He was always very active and hard working, and death overtook him while working in the garden, being found lying across his hoe. He took long hikes thru the woods and was a very good authority on nature, as well as a good weather forecaster. A year ago he and Mrs. Caward celebrated their golden wedding anniversary.

He leaves to mourn his loss, his wife Mrs. Mary Caward; three daughters, Mrs. Earl Brown of Alfred, Mrs. John Stephens of Call Hill and Mrs. Dan Mullen of Slate Creek; two sons, Martin Caward of Prattsburg and Lawrence Caward of Rushville, also several grandchildren, a sister, Mrs. Elizabeth Sterling of Vancouver, Washington, and several nieces, nephews and cousins.

The funeral was held at the home of Mr. and Mrs. Dan Mullen, Tuesday at 2:30 p. m., with burial in Bennetts Creek cemetery.

Mr. and Mrs. Albert Stewart and family visited Mr. and Mrs. Arthur Stewart, Sunday.

Miss Janis Baker of Arkport was a guest of Charlotte Stewart Sunday. Charlotte returned home with her for a few days' visit.

Mr. and Mrs. Mattie Baker of Hornell called on Mrs. Anna Stephens one day last week.

Mrs. Helen Stewart called on Mr. and Mrs. Earl Hale one evening last week.

Mr. and Mrs. Earl Hale were Sunday guests of Mr. and Mrs. Leo Cummings of Colby Creek.

Voorhees Hill

Mrs. Raymond Church, Reporter

Aug. 8.—Mr. and Mrs. Clair Church of Knoxville, Pa., called on the hill Tuesday afternoon.

Mr. and Mrs. Ralph Schwartzenbach of Andover were dinner guests of the Perkins family Sunday.

Mrs. Dorothy Fanton, who has been working in Michigan returned Saturday and is visiting at the home of her sister, Mrs. Russell Fanton.

Mr. and Mrs. Carlton Coats were guests of Mr. and Mrs. Raymond Rogers at Stannards Tuesday night.

Miss Pauline Perkins spent last week in Geneseo.

Edward Kent, Sr., spent Tuesday afternoon calling on friends here.

Miss Verna Jean Church was an overnight guest of Miss Mitty Willis of Hornell, Saturday, and spent Sunday at Stony Brook Glen.

Mrs. Margaret Adams passed last week in Bolivar with friends.

Miss Maxine Willis and Pfc. Donald M. Willis of Wellsville were guests at the home of Raymond Church Saturday afternoon. Pfc. Willis left Saturday night to report for redeployment to the Pacific theater of operations, after a 30 day furlough.

Mr. and Mrs. Donald Grimston and family of Rochester were recent guests at the home of Mr. and Mrs. James Lewis.

Mr. and Mrs. Willis Robinson of Andover were callers on the hill Monday. Mrs. Grace Lewis accompanied them to Bolivar.

BUY WAR BONDS & STAMPS

Elm Valley

Mrs. Charley Cole, Reporter

Aug. 7.—Miss Doris Atwell spent Tuesday in Olean, returning Wednesday.

Mr. and Mrs. Leon Phelps of Rochester spent several days last week in the home of her sister, Mrs. Lizzie Burdick.

Cpl. Carl Will, stationed in Ft. Worth, Texas, is spending a furlough at the home of his parents, Mr. and Mrs. Henry Will.

Ardean Matison, Sea.2|c, arrived from New York City Monday to spend a 15-day leave with his father, Melvin Matison.

Mrs. Etha Odle of Nowata, Oklahoma, arrived last week to pass some time with her brother, Claude Atkins and Mr. and Mrs. George Wyckoff.

Kay Annette Hurd of Belfast is visiting in the Howard and Carl Burdick homes.

Mrs. Ina Mae Mayer and two children of Wilmington, Del., and mother, Mrs. Olive Mead of Hornell were guests of Mrs. Nellie Mead and Mr. and Mrs. Francis Mead Tuesday.

Howard Burdick is recovering satisfactorily from his recent operation in Jones Memorial hospital, Wellsville.

Miss Norma Short returned last week from spending a few days with relatives in Niagara Falls.

Independence

Mrs. Floyd Clarke, Reporter

Aug. 7.—Cpl. and Mrs. Wallace Clarke and Amelia passed Thursday with her parents in Syracuse.

Mr. and Mrs. Harley Hawks entertained Duane Cornish, Doris Bale, Mr. and Mrs. Roy VanSchaick, Ruth and Carl Shutt Wednesday evening in honor of Carl's birthday.

Mrs. R. A. Clarke spent Thursday with her daughter, Mrs. Merle Mattison.

Mrs. Charles Clarke and Sally are visiting Miss Florence Grantier and Mr. and Mrs. Campbell in Little Valley.

Mrs. Jason Hawks returned to her home in North Carolina Wednesday, after spending a week with Mr. and Mrs. Harley Hawks.

Mr. and Mrs. Vernoy and son and girl friend of Middletown were guests over the week-end of her sister, Mr. and Mrs. Carl Clarke.

Mr. and Mrs. Kenneth Vars of Andover were Sunday guests of her mother, Mrs. Ethel Clarke.

Paul Vincent came from Buffalo Saturday to spend a week with his family who are guests of her parents, Mr. and Mrs. R. E. Spicer the past week.

Pastor and Mrs. Rex Burdick started for Battle Creek, Mich., Wednesday where they will attend the wedding of his brother and visit her parents, Mr. and Mrs. Lippincott for a week.

Mrs. Will Spicer, Betty and Joyce are guests of her mother, Mrs. Larrow in Canisteo over the week-end.

Bernard Bertrand of the Navy is spending a 30-day leave with his wife and Mr. and Mrs. Earle Greene.

Mrs. S. W. Clarke is not improving as fast as her friends would wish. Mr. and Mrs. Geo. Scheon of Wellsville were calling on her Sunday.

Mrs. Francis Clarke of Coudersport, Pa., spent Saturday and Sunday at S. W. Clarke's.

Mr. and Mrs. Bartlett and daughters of Fayetteville were guests over the week-end of Mr. and Mrs. Gilbert Cornish.

Mr. and Mrs. Decatur Clarke, Jerry and Wally and Rexford Densmore spent Saturday with her parents, Mr. and Mrs. Archie Densmore.

Mr. and Mrs. Milford Crandall, Pastor and Mrs. Rex Burdick attended the installation service in the Richburg church Saturday afternoon for Rev. and Mrs. Coon.

Davis Hill

Mrs. Floyd Slocum, Reporter

Aug. 7.—Rev. and Mrs. A. D. Sheppard of Penny Hill Farm, Florida, were guests of Mr. and Mrs. John Dodge, Wednesday and Thursday.

Glenn Perry of Tacoma, Wash. was a guest at the Dodge home Thursday, also Jennie Dodge and Florence of Andover.

Mr. and Mrs. Lawrence Ordiway of Railroad Valley were visitors of Mr. and Mrs. Frank Halsey, Monday evening.

Mrs. Kathleen Alexander and daughter Mary of Andover were week-end guests of her grandparents, Mr. and Mrs. Floyd Slocum. Jack Alexander was a week-end guest in Syracuse and Ithaca.

Mr. and Mrs. Arthur Havens and Jean Halsey of Andover were week-end guests at Glenn Halsey's.

Mr. and Mrs. Glenn Pulvar of Dundee and Miss Florence Dodge of Andover were Sunday guests of Mr. and Mrs. John Dodge.

West Greenwood

(Mrs. Dan Mullen, Reporter)

Aug. 8.—Mr. and Mrs. Robert Harkenrider and son were in Hornell on business Tuesday.

Mr. and Mrs. George McCaffery and family called on Mr. and Mrs. Edward Mullen, Sunday.

Mr. and Mrs. Leo Joyce and family called on Mr. and Mrs. Robert Harkenrider Saturday afternoon.

The electric line in this place is nearly completed, and most of the farmers now have the electricity turned on.

A birthday party was held Sunday, August 5, for Mrs. Emily King at the home of Mr. and Mrs. Frank Radcliff of Alma. Those attending were Mr. and Mrs. Ephriam Ribble and niece of Bath, Mr. and Mrs. Harry Robbins of Belvidere, William, Wilfred and Francis Radcliff of Call Hill, Mr. and Mrs. Raymond Barnhart of Wellsville, Mr. and Mrs. Jay Rhoades and two sons of Elkland and Mr. and Mrs. Dan Mullen, son Gerald, Sylvester and Eliza King of this place.

Mr. and Mrs. Olie Banks called on Mr. and Mrs. Elmer Jackson Wednesday afternoon.

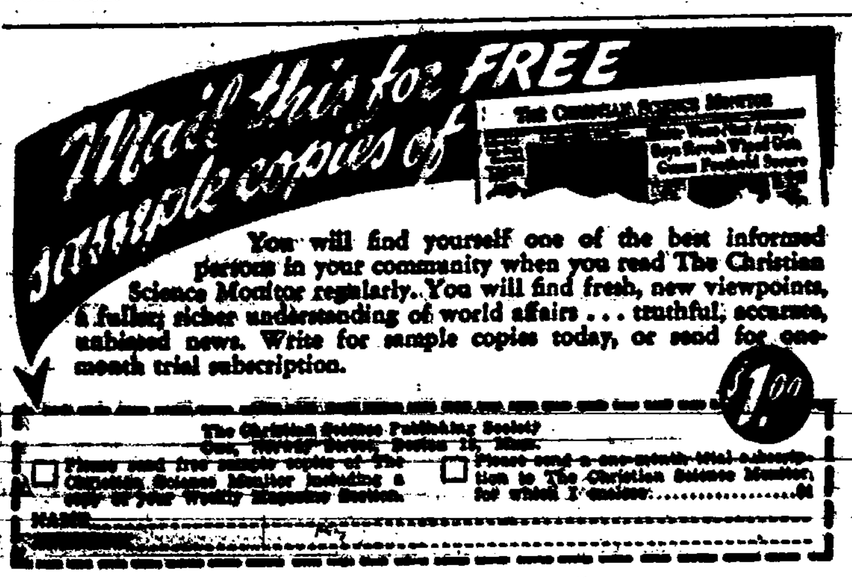

Lamb Subsidy Payments Available

The Commodity Credit Corporation will make subsidy payments to sellers of lambs and sheep to legally authorized slaughterers for slaughter for animals marketed from August 5, 1945 thru June, 1946.

The program seeks to encourage the raising and feeding of lambs to heavier market weights, to aid in a more normal seasonal distribution of lamb marketing and help producers meet increased production costs.

Subsidies will be paid only to the person who sells direct to legally authorized slaughterers. Producers are reminded that only sellers are eligible for these payments. Local buyers that buy lambs on the farm and sell to slaughterers are eligible. Sales made thru central markets by the grower are also eligible for the payment. Further information is available from either the Farm Bureau or A.A.A. Offices at Belmont.

BRAND NEW ITEMS

Hay Forks

Bench Vices

Carburetors

and many other Bargains!

WESTERN AUTO STORE

Attention — Wanted

Farms, Homes, Businesses; all types. West's Farm Agency, Brokers, Lewis F. Bullard, Rep. 78 Jefferson St., Wellsville, N. Y.

CLASSIFIED Advertisements

FOR SALE

FOR SALE—Folding Whitney baby carriage in good condition. —Mrs. John Alexander.

FOR SALE—Priced under O. P.A. ceiling—1937 Ford 2-door, radio, heater, good tires, $310. —Gilbert S. Butler, at Skuse Garage, Andover. Phone 2112.

WANTED

WANTED — Feather beds — Goose and duck. Write E. R. Fenton, General Delivery, Andover, N. Y. State where you live. 29-32p

SPECIAL

2 GAL. MOTOR OIL

95c

(Bring your own container)

WHITAKER'S

ATLANTIC SERVICE

Andover, N. Y.

Phone 796

ANDOVER DIRECTORY

MULHOLLAND'S FUNERAL HOME

Calls promptly attended

DAY OR NIGHT

Ambulance Service

Telephone 376

James Mulholland, Manager

ANDOVER LODGE No. 558 - F. & A. M.

Meets First and Third Monday evening of each month, 8 p. m.

Visitors Always Welcome

Everett N. Clair, Master

Howard Burdick, Secretary

And-Well PRODUCERS Co-operative, Inc.

Harry Baker, President,

Carlton Greene, Vice Pres.

H. W. Jackson, Secy-Treas.

Meetings held each third Saturday of every other month.

The Burrel C. Williams Insurance Agency

Fire, Theft, Property Damage, Liability, at new low rate.

20% Dividends returned on Liability Insurance.

Elm Street - Phone 349

ANDOVER GRANGE NO. 1098

Meets 2nd and 4th Wed. evening

Earl Atwell, Master,

Edna Burdick, Lecturer,

Nellie Greene, Secretary

Visitors Always Welcome

Order FLOWERS Here

Baskets - Sprays - Plants

Cut Flowers

Also Telegraph Orders

H. H. GOODRIDGE

Phone 258 - Andover

R. J. SOOTHERAN

Attorney and Counselor at Law

All legal business receives prompt attention.

Hours: 9 to 5

Phone: Office 77; Res. 7138

O'LAUGHLIN FUNERAL HOME

R. J. O'LAUGHLIN, Mgr.

24-Hour Ambulance Service

Phone 145

ANDOVER LODGE No. 786 - I. O. O. F.

Meets Every Tuesday Evening

Donald Kemp, Noble Grand

Francis Vickers, Secretary

Visitors always cordially welcome

ANDOVER DAIRYMEN'S LEAGUE

Co-operative Association, Inc.

C. A. Robinson, President

Francis Mead, Vice-Pres.,

Harry Smith, Secretary.

RETA K. STEARNS

INSURANCE

Firemen's and Associated Companies.

CAN WRITE ANY KIND OF INSURANCE POLICY

HENRY STEPHENS INSURANCE AGENCY

INSURANCE OF ALL KINDS

25 First Class Companies

Efficient service - Established 1903

Phone 547 - Andover, N. Y.

GILKES DAIRY

A. T. GILKES, Prop.

MILK AND CREAM

Phone 303 - Andover, N. Y.

S. B. SCOTT, M.D.

Office: East Center St., Andover

Hours: 1-3 and 7-8

Thursday and Sunday by appointment.

Telephone 2106