The Hi Herald

VOL IX. ANDOVER, N. Y., FEB. 15, 1945 NO. 20

THE HI HERALD

Published by
Andover Central School

Printed by the Andover News

Editor-in-Chief
CLARA HANN
Assistant Editor
SUSAN McANDREW
Faculty Adviser
Mrs. DOROTHY McKENNA

MEMBER OF A. C. S. P. A.

Hi Herald Staff Announced

Last Tuesday afternoon, the editor and business manager of the Hi Herald met with Mrs. McKenna, faculty adviser and Mr. Bretsch for the purpose of determining the Hi Herald Staff.

It was decided that the members would be placed on one staff rather than two as in former years, and that credit toward the girls' letter award will be graded from 10-50 points.

The staff is as follows:

Gloria Ellis, Billy Dougherty, Phyllis Temple, Jean Lynch, Dolores Dean, Helen Yannie, Rosemary Baker, Lois Mattison, Doris Wintemberg, Patricia Ludden, Patricia Joyce, Robert Smith, Lois Ordway, Lila Childs, Earl Gross, Jeanne Stevens, Jo Ann Baker, Jack Horan, Jo Ann Theetge.

Others who have been and will continue writing for the Hi Herald, but who have not yet made the staff are as follows:

Barbara Childs, Clarabelle Boyce, Nona Smith, Pat Dolan, Dolores Ellis, Esther Grover.

These people will receive credit for work done toward this letter, and will have an opportunity of again trying out for staff membership this semester. CMH

ACS

Caps n' Gowns Chosen

Monday, February 5, the Seniors held a meeting to decide upon the color of graduation caps and gowns.

It has been the custom of A. C. S. Seniors to alternate between maroon or blue and white. Last year's color was blue and, although we were inclined to believe the Class of '45 might change from the traditional colors, maroon and white were chosen. The girls will have white with maroon tassels and the boys will have maroon caps and gowns with white tassels for their caps.

Some of the Senior boys will be entering service and may not be able to attend the graduation ceremonies but here's hoping we'll see ALL the rest of the Class of '45 at graduation this June GAE

ACS

Casualty List

We see Duane Cornish fall over the week-end. Could it be love?

Is the road soft, Barbara? It looked it.

Is the basketball heavy for you Esther? We notice you're always falling down.

Where did you go ice skating Sunday that you got all the black and blue marks?

We also heard Earl Richardson has a broken heart. How did it happen, Earl? did it Happen, Earl?

Dorothy O'Dell sprained her ankle in gym class Tuesday. LEO

Junior Dance Postponed

The Junior Dance, which was to be held February 3rd, was postponed due to the weather. Members of the orchestra were snowed in.

This dance will not be held until the Lenten season is over. PB

ACS

Home Economics News

The Homemaking A Class made popovers and cookies this week. The boys Homemaking Class made cakes.

The Seventh Grade girls are having Homemaking this semister, instead of the Eighth Grade girls. They are divided into four different groups which are: (1) cooking, (2) sewing, (3) grooming and (4) housekeeping.

The Home Economics 1 Class is finishing their skirts this week. and the Home Economics 9 Class are finishing the sewing of their skirts.

The Home Economics six Class are making mats of braided silk. They are also working with the dyeing of materials. PAL

ACS

News and Previews

Gabby, McGab and Gabby, makers of vitamin enriched "Gad" sold at your nearest hall window, locker door or class room, presents up-to-the-minute news and previews as told by your favorite commentator, G De Gossypor.

"Hello folks, have you heard the latest? No! Well, then lend an ear to one who hears all, sees all and thinks he knows all!

Earl G. seems to have lost his love for his flame in Elm Valley.

Has anyone noticed (of course) the new match. I heard it started burning when he got a flare for her red hair.

Girls: New spring outfits will be skirts over slacks and boots by the handful. The fuel shortage is really getting drastic—Any "Armstrong" heaters for rent?

"Richard" and "Gerald" seem to agree upon Tuesday and Thursday, don't they William?

Flash! ACS students are advancing rapidly toward their destination. "Back Cover of Textbooks." Recent reports indicate great success by June.

I recommended Joseph T. Yannie for the D. S. C. for exceptional bravery and merit in the attack on the Mid-year-Boys-Home Ec. Exam.

Shortest route around a long row of tables in the cafeteria "Go under" one Sophomore girl says (and does.)

The O. P. A. says food rationing may soon be over—there goes your waistline girls.

This concludes our broadcast for today. We'll be back again next week, same time, same station — and in the meantime stop at your nearest dealers for a "dab of Gab" guaranteed to soothe the ears and oil the tongue or double your money back. G De G

ACS

Art News

In the eighth grade the pupils are lettering famous historical quotations. The rest of the classes are doing drill work.

In the art room there has been an exhibit of paintings loaned from the Metropolitan Art Museum of New York. There will be another exhibit in March. JSDW

Library Council Meeting

A very important meeting of the Library Council was held Friday afternoon, during the 8th period, in the library.

During the meeting Mrs. O'Boyle and Mrs. Bretsch stressed the point that if the girls in the Library Council wish to gain their 25 points toward letters more time must be spent on routine duties in the library. Certain periods were assigned to the girls and this period must be given over entirely to library work.

Besides general duties each member will be responsible for a bulletin board or table display, also if they wish to do so the girls may tell stories to the children in the lower grades.

During their work periods the council members will be under the supervision of Mrs. O'Boyle and Mrs. Bretsch, who will advise and assist them. WAD

ACS

GRADE NEWS

Most of the lower grades are preparing a Valentine Box and pupils are bringing their Valentines to fill it.

Miss Bileske's Second Grade students have taken a Civil Service Exam to determine who shall work in the Post Office they have constructed. The pupils with the highest marks will be selected to put the Valentine mail which the pupils receive in their Post Office Box. Each student will open his box to collect his mail. A very attractive bulletin board entitled "February Days" is decorated with pictures of the lives of Washington and Lincoln and pictures of Valentines.

Miss Clarke reports her pupils are having a Valentine Box.

Miss Perkins reports two of her students are still snowed in. Their Defense Stamps total for the grade is now $241.20. They have made a Valentine Box which the students are filling.

The Fifth Grade, under the direction of Miss Jordan, is packing a Junior Red Cross Refugee Box to be sent to the unfortunate children of Europe. The pupils are looking forward to a Valentine Box and party.

Miss Baker's Fifth and Sixth Grades — These pupils did the marvelous job of winning the Infantile Paralysis Drive by donating $10.85. They are having a Valentine Party, consisting of cookies and ice cream. The Good Citizen Club in this room has elected new officers as follows: President, Michael Connor; Vice President, Archie Baker; Secretary, Joyce Spicer and Treasurer, Richard Davis.

Mrs. Schwarzenbach's Sixth Grade pupils are making booklets on the Life of Lincoln. They are packing a refugee box to be sent to Europe and are looking forward to each receiving many Valentines from the Big Red Box. Several of the pupils are still snowed in. A very attractive bulletin board is displayed, consisting of a huge red heart on a blue background. Within the heart are many beautiful Valentines.

Mrs. Gath's Seventh Grade had a visitor last Monday. She was Ruth Cornell of Hornell, New York, who was visiting with Agnes Davis. RMB

ACS

Never wash leather gloves that have been dry cleaned. The dry cleaning solution removes the natural oil from the leather, and soaps and water will stiffen it.

Sophomore Symphonies

What's your trick of getting out of school so much Jim G?

It seems to us that Earl G. can never be quiet in History. What are we going to do?

We heard that you froze Sunday night, Pat L. Wasn't HE around?

We hear every time Audrey M. gets a boy friend two Sophomore girls take him away!

Who was Essie's friend at the last home game?

What happened to Carl W. in History class, Tuesday? Are you getting braver?

We wonder if Jerry gets lonesome, because James O. has left school.

Doris W. seems to have terrible dreams. What do you have before you retire?

We see that a certain Sophomore girl doesn't go out as much as she used to. We wonder why!

Doris V. seems to be writing lots of letters lately. SBT

ACS

NN STIRRING TALE

"Did you hear about the poor fellow, who swallowed a spoon?"

"No, What about him?"

"Why, he can't stir!"

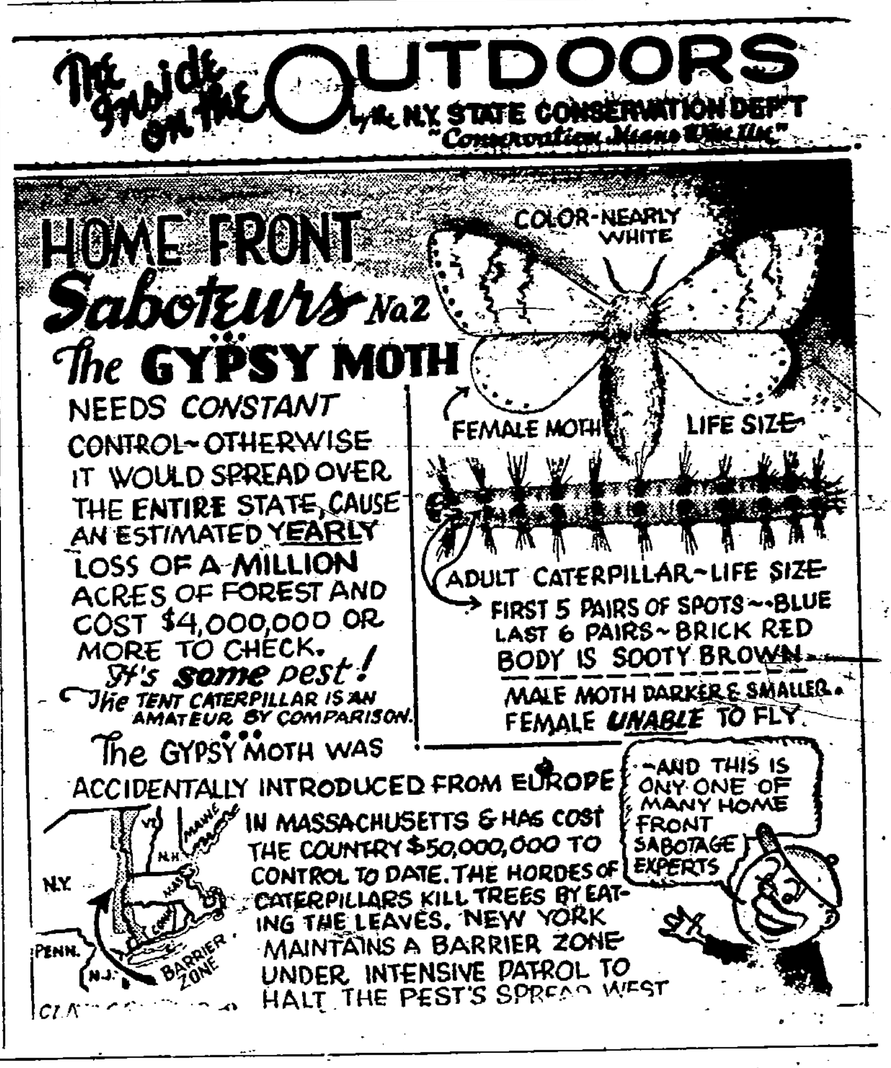

IT NEVER FAILS