THE ANDOVER NEWS

Published Weekly by

The News Printing House

Claire C. Backus, Editor

Entered as second-class mail matter, under Act of Congress, at the Post Office at Andover, New York.

Our Keynote: "If There Is Not a Way, Cut a Way"

Andover, N. Y. ..... Nov. 9, 1944

Subscription Rates: One year $2.00; Six months $1.00; three mo. 50c

TOMORROW

ONE has only to stop at any crossroad of this vast country of ours to see things happening. People have never been so busy before. Never have so many interesting things been going on. Never have we had more need to think of tomorrow.

Generations of soldiers and sailors and airmen have graduated from training and are winning great victories. The process of training is tapering off. Our force is in being.

The stir of achievement is thrilling America today. Industry has jumped twenty years or more of technological progress, in three years. Techniques that will carry a peacetime production into new and exciting areas. Thus the economics and industrial geography of the country has changed and much of the change will persist.

These are just a few of the major changes but they hint at the problems we face, the reobsorption of our millions of service men and women, the readjustment of the millions of formerly nonindustrial workers who are now in factory jobs.

We are an adabtable nation. We will organize the new America that lies ahead. In all the misery that this earth—embracing war brings with it. We must not forget that it also holds great hopes, great possibilities for a great future, a better, more reasonable community life and cooperation of the people for the enhancement of human happiness. This victory of freedom and the peace to be shaped afterward give a great chance to humanity, its social and economic maturity and to close many sources of unnecessary and disgraceful suffering. A nation based upon confidence, hope and a hearty faith in humanity and human progress. The moral code of conduct upon which the Union originally was established by the Fathers still are alive and decisive here. They form the legend of this two hundred year old community, the national tradition.

The moon, says a radio expert, throws back the wireless waves from the earth. We don't blame it.

We're not sure which is more exhausting — talking or listening.

New Rule For Supplemental Gasoline Rations

Officials of the Wellsville War Price and Rationed Board have issued the following statement regarding supplemental gasoline rations:

"On and after November 9th it is not necessary for an individual applying for supplemental rations, or for new tires, to present his tire inspection record to the ration board.

"In lieu of this, you will present or mail your new Mileage Ration Record which is the lower half of the application used in the renewing of your "A" book. This Mileage Ration Record is required so it may be sent to the Board's Mailing Center to be used by it in the mailing of rations in window envelopes and the recording of coupons on the back of the form.

"For the information of the public the value of No. 13 coupons is four gallons and they are good until December 21st.

PAY YOUR GAS BILLS on or before 20th of the month and save discount

...ring your gas card to be receipted

Empire Gas & Fuel Co., Ltd.

Marines Resume Enlistments

The United States Marine Corps anounces that they will resume the enlistment of men for a "regular four year cruise".

This opportunity is open to a limited number of men who have passed the mid-year of their seventeenth year, but have not reached their eigthteenth year, and have parental consent.

Those who meet the strict physical and educational requirements will be assigned to active duty immediately.

Uucle Ab says one way to make a grouch grow worse is to nurse it.

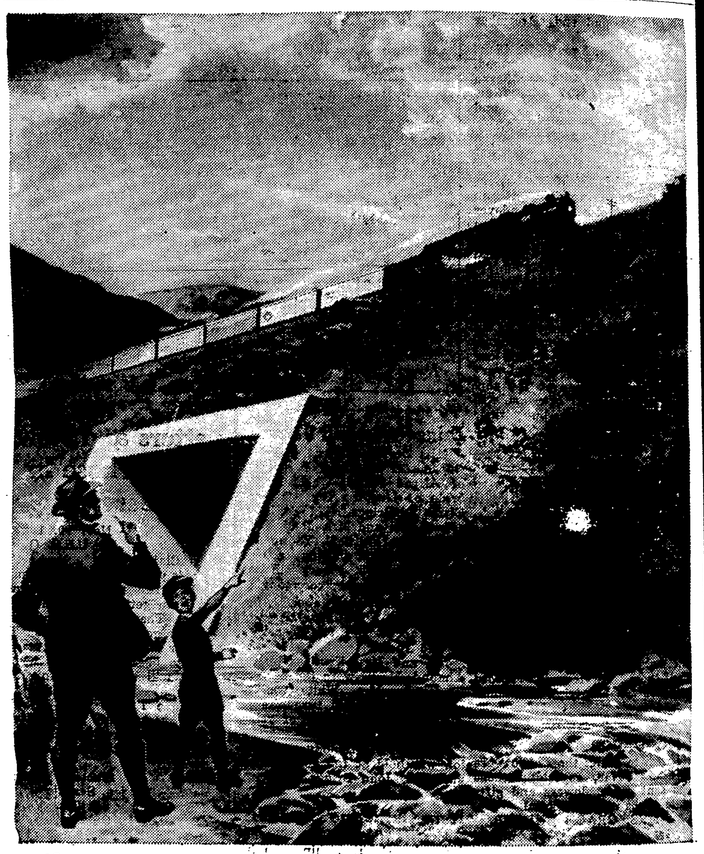

You own the world's finest transportation system

THE successful performance of American railroads, speeding men, equipment and supplies for a Nation at war, proves that *you have* the world's finest transportation system.

You, the American public, own these railroads. You may not be one of the hundreds of thousands of railroad stockholders, but if you have money in the bank or insurance, the railroads are partly yours. For most banks and insurance companies are heavy investors in the solid securities railroads offer. So, part of your funds are safely reinvested in the world's finest transportation system.

But, you have *more* than a financial interest in the railroads. Most of your household articles, the materials of which your home is built, much of your food, come to you *by rail.* If you work in a factory or office, the chances are that your products are distributed *by rail,* so they can be sold to pay your salary.

Your interest in the railroads is in every way a great one. And the Erie and other American Railroads will continue to justify your confidence in them.

Erie Railroad

ONE OF AMERICA'S RAILROADS—ALL UNITED FOR VICTORY

Buy War Bonds and Stamps

Andover's Roll of Honor

KILLED IN ACTION

Staff Sgt. William Dougherty
Staff Sgt. Charles R. Burgett
Claude Drew, Jr., Sea. 1|c
Pfc. Frank McKibben

MISSING IN ACTION

Pvt. Raymond L. Cartwright
Pvt. William H. Crosby

Sgt. John F. Ahrens
Cpl. Ralph A. Ailen
1st Lt. W. Paul Alderson
Henry Lee Antan, M.M. 1|c
Pvt. C. A. Armstrong
Sgt. H. Bruce Baker
Sgt. Howard Baker
Sgt. Leo C. Baker
Cpl. Max Baker
Pfc. Newell C. Baker
Pvt. Roger P. Baker
Bernard Bertrand, Chief Ph. M.
Pfc. Clifford Bixby
Sgt. Peter C. Breiding
Pfc. Everett Briggs
MT-Sgt. Clyde R. Briggs
Sgt. Raymond Briggs
T-5 Milton A. Briggs
Cpl. Howard Brewster
Lt. Edward P. Brewster
Pvt. Kenneth Brown
Lt. Wilfred S. Brown
Cpl. Leslie W. Brundage
Pvt. Carl B. Budinger
Sgt. Lloyd W. Burdick
Cpl. Ernest Burdick
S|Sgt. Clifford Burdick
T-5 Clayton Burger
Lt. John L. Cannon
Sgt. E. Gordon Cartwright
Pvt. Clarence E. Carson
Capt. Edward Cannon
Pvt. Conrad F. Church
Pvt. Harold C. Church
Sgt. Ernest Clark
1st Lt. Francis Clarke
Cpl. Elwin E. Clarke
Cpl. William W. Clarke
Lloyd Clair, A|S
Sgt. Richard Clair
Garland Crandall, C.M. 1|c
Jack Truman Coats, Ph.M.3|c
Wisner H. Cook, Ph. M. 2|c
Capt. J. Robert Common
Sgt. Edward J. Dean
Sgt. George Dean
Pvt. Lawrence (Bud) E. Dean
John P. Dean, Sea. 2|c
Donald DeRemer, C.M. 2|c
Sgt. Edward J. Doherty
S.Sgt. Gerald Dolan
Cpl. Thomas B. Drew
Norman Drew, G.M. 3|c
James C. Driscoll, S.1|c
Sgt. William Dugan
Cpl. Paul D. Dunham
Pvt. Floyd William Ellis
Cpl. Donald J. Emery
Lt. Leo Fulkerson
Louis C. Fulkerson, A|S
Lt. James W. Fuller
S.Sgt. Howard L. Gath.
Pfc. Charles E. Gath
Sgt. Kenneth Gath
T|Sgt. Walter Gath
Pfc. Michael V. Gavin
Pvt. Elwin L. Gayhart
Homer Glover, A|S
Pvt. Miles Gorsuch
Pvt. George C. Greenan
Cpl. Lester LaVern Greene
Capt. E. Claire Greene
Pfc. Montrose Greene
Sgt. LeRoy Guilford
Raymond Hall, Sea. 1|c
Cpl. Robert Hall
Pfc. Frederick P. Hammell
Lt. Donald E. Hardy
Mst. Sgt. Allen Harvey
Pfc. Arnold C. Hawks
Sgt. Jason Hawks
Capt. John S. Herrick
Charles M. Holt, Jr., F 1|c
Pfc. Carl Honegger
Sgt. Alvin M. Hoover
Lenford Horton, Sea. 2|c
Pvt. Otto D. House
Pfc. Comer Howard
Sgt. Harold Howland
Cpl. John Howland
Sgt. Lawrence R. Howland
Llwyn L. Howland, T.M. 1c
Harold Huffcutt, Chief A.M.M
Cpl. Gerald Hyland
S|Sgt. Dean Hammond
Sgt. Herman R. Ingraham
Pvt. Paul L. Jackson
Sgt. George Joyce
S|Sgt. Donald L. Joyce
Clare L. Jackson, S.1|c
George Karcanes, S.1|c
Kaliopy Karcanes, S.1|c
Cpl. Clyde H. Kemp
Roland P. Kemp, E.M. 2|c
Pvt. Edwin Kemp
Pvt. Orville J. Kupp
Sgt. Richard Ladlee
Pfc. Arnold B. LeBar
Sgt. Charles W. Lever
Cpl. Wilbur C. Lehman
Pvt. George Leslie Lehman
Pfc. Arthur W. Lehman
1st Lt. Donald M. Lewis
Pvt. Leo Lewis
Lt. Merle Linza
Pfc. Rex Linza
Sgt. Mark E. Ludden, Jr.
Master Sgt. Raymond Lynch
S|Sgt. Donald J. Lynch
Pvt. William Marvin
Ardean Matison, S.2|c
Pfc. Earl Matison
Cpl. Lynn Matison
S|Sgt. William Martin
Sgt. Joseph McAndrew
Sgt. Richard McAndrew
First Lieut. Francis McAndrew
Vincent McAndrew, Mo.M.M.2|c
Robert W. Mitchell, S.2|c
Cpl. Anna M. Mitchell
Vincent Mitchell, C.M.M.1|c
Pvt. Kenneth R. McClure
Pfc. Joseph Monroe
Lawrence Monroe, A|S
Pfc. Daniel J. Mullen, Jr.
Cpl. Floyd Neupert, Jr.
Pvt. Bernard A. Neville
T-5 Donald L. Nichols
Franklin Nye, Av. S.
Cpl. Victor Oakes
S|Sgt. Robert W. O'Boyle
T-5 George E. O'Dell
Sgt. H. Lyle Ordway
Cpl. Mary Driscoll O'Connor
Ernest E. Padden, Sea.2|c
Pfc. Robert Perry
Glenn L. Perry
Ensign Farnham G. Pope
Richard Potter, S.2|c
George E. Prue, E.M. 3|c
Chester D. Prue, A.M.M. 3|c
Sgt. Joseph A. Ray
T|Sgt. John J. Regan
Lester Regan, F.1|c
Pvt. Ferdinand L. Reisman
T-3 Daniel M. Reisman
Sgt. Harold Rice
Pfc. Ernest D. Rice
Pvt. John P. Richardson
Regina A. Richardson, S.2|c
Pvt. Earl Riffle
Pvt. Raymon Rogers
Pvt. Stanley Ruger
Paul Ryan, Sea. 2|c
S|Sgt. John W. Saunders
T|Sgt. Robert E. Scott
C. Roland Shaff, C.M. 3|c
Pvt. Clyde J. Shellman
Sgt. Claude L. Shellman
2nd Lt. Onnolee H. Sherman
Staff Sgt. Leslie Sherwood
Cpl. Stanley W. Sherwood
Pvt. Darwin Shutt
Pfc. Merle Shutt
Arthur Silsby, Sea. 2|c
Sgt. Ralph H. Skinner
Pfc. Edward S. Staebell
Richard Stewart, Chief A.M.M.
Sgt. Walter Strouse
Sgt. Richard Stockman
Arthur R. Temple
Kenneth J. Tidd, M.M.1|c
Richard Trowbridge, S 1|c
1st Lt. Alan Tuttle
T|5 Roger J. Tuttle
Sgt. Paul F. Updyke
Sgt. Kenneth Vars.
Wendell Vars, H.A.2|c
Cpl. T-5 Fred W. VanCuren
Pvt. Robert Vankuren
Pfc. Herman Wallace
Pfc. William Weed
Pvt. Lyle West
Quintin West, Sea. 2c
Cpl. Carl Will
William S. Wahl, Sea. 2c
Pfc. Raymond Winchell
Pvt. Floyd E. Woodworth
Rose E. Yannie, Sea.1|c
S|Sgt. Victor W. Yannie
Staff Sgt. Vincent Yannie
Clyde M. Yorton, C.M.1|c

CHURCH SERVICES

BAPTIST

Rev. Eugene Hoyt, Pastor

Morning Service, 10:30. Sermon, "Thanksgiving".
Sunday School, 11:30.
Christian Endeavor, 6:30.
Evening Service, 7:30. Sermon "The Great Affirmation."

A reception will be given by the church to the Pastor and his family Thanksgiving evening, at 8 o'clock.

CHRISTIAN AND MISSIONARY ALLIANCE

Milton Hurne, Pastor

Sunday, November 19.
9:45 a. m., Sunday School.
11:00 a. m., Worship Service.
6:45 p. m., Young People's service.
8:00 p. m., Evangelistic Service.
Thursday, November 23, 8:00 p. m., Midweek Prayer Service.

SEVENTH DAY BAPTIST

Rev. Walter L. Greene, Pastor

Sabbath Services at 2:30 p. m. Sermon by the pastor. Subject: "Victorious Living." I John 5:4.

Bible School at 3:30 p. m. Clifford T. Burdick, Supt.

Guns will have no part in the War that will end War.

Live your faith, and you will have no need to defend it.

Evil's lure is always a false promise.

If it cannot be put to practice, the sermon missed the mark.

INDEPENDENCE S. D. BAPTIST

Mr. Zack White, Pastor

The Sabbath worship will be held at 11 o'clock. There will be a special Thanksgiving with special music.

Sabbath School will follow the morning worship.

FIRST METHODIST CHURCH

Rev. W. D. Shearer, Pastor

10:00 A. M. Church School.
11:00 A. M. Divine worship. Sermon: "The Arbiter of Human Destiny." Choir anthem: "It Is a Good Thing to Give Thank", by Noel Benson. This is the first appearance of the choir this fall.

PRESBYTERIAN

Rev. A. N. Rogers, stated supply

Morning worship, 10:30.
Sunday School, 11:45.

Lend-Lease shipments of cheese and whole milk powder were greater the first eight months of 1944 than in the same period last year. Shipments of canned milk and butter were smaller.

Released From Service

Pfc. John E. Baker
Pvt. Nathan Burdick
Pvt. John C. Brownson
Pvt. Elbert D. Cable
Sgt. Francis E. Cable
Cpl. Paul Childs
Floyd C. Coats, F.1|c
T-5 Richard Coates
Pvt. John Connor
Pvt. Burrel H. Cole
Cpl. Leo DeRemer
Pvt. Theron Jack Ellis
P.F.C. Jeane E. Greenan
Pvt. Linford Grossman
Cpl. Fordyce E. Hall
Cpl. Frederick Halsey
Pvt. Gerald W. Hann
Pvt. Albert T. House
Capt. Howard J. Leahy
Richard C. Ludden, S 2|c
Pvt. Clifford E. Perry
Pvt. Louis P. Sherwood
William C. Slocum, A|S
Pvt. Floyd E. Sweet
Cpl. Clarence S. Wagner
T-Sgt. Emilio Yannie

Christmas Seal Program Progressing

Plans are nearing completion in time for the zero hour on Christmas Seal mailing, November 20th. The Belmont office of the Allegany Health and Tuberculosis Association for the past two weeks has been the scene of teeming activity. Mailing lists are being prepared and thousands of letters are being addressed for sending next week.

In expressing her gratitude for the assistance given by such cooperative agencies as the Girl Scouts and the Farm and Home Bureaus, Mrs. Wayne C. Stout, chairman of the 1944 annual drive, said:

"This year we hope to contact more people than ever before. New methods of fighting tuberculosis are speeding up the work of all groups interested in seeing it eradicated. An all-out effort on the part of the citizens of Allegany County will put our county out in front. The Association deeply appreciates the services of the Girl Scouts and other willing volunteer workers, and the generosity of the Farm and Home Bureaus in lending u some of their equipment. Without the help of such civic minded persons, the Christmas Seal Sale could not continue as an annual health drive."

The very latest thing in the Allegany Health and Tuberculosis Association office in Belmont, New York, is a brand new sound motion picture projector. Purchased entirely with Christmas Seal funds, it is already to go to work telling people in Allegany County about tuberculosis and other public health problems.

The machine made its debut Friday, November 3rd, at a meeting of the Allegany County Red Cross Motor Corps where a film on first-aid and one on tuberculosis were shown. Another showing occured November 12th in the St. Phillip's Episcopal Church, in Belmont. At this time a missionary film prepared by the National Council of the Episcopal Church was shown in combination with a film on tuberculosis among negroes.

Having been purchased with money contributed by the people of the County, the projector is the property of all. Mr. Leon Hopkins, President of the Association, has announced that request for its use in showing health films are invited.

Paper Shortages to Continue

The public can expect no relief from existing paper shortages until about the middle of 1945 because of the heavy wartime requirements of newsprint, magazine and book paper and the manpower shortages in this industry, the War Producton Board reports.

Ships Named After Great Americans

The names of three great Americans, Wendell L. Willkie, George W. Norris and Alfred E. Smith, will be honored by being given to three new Liberty ships now under construction, it is announced by the United States Maritime Commission.

BIRTHS

Nov. 4.—To Mr. and Mrs. Clifford Luergood, Friendship, a daughter.

Nov. 5—To Mr. and Mrs. Percey VanName, Fillmore, a son.

Nov. 9.—To Mr. and Mrs. Frederick Hewitt, Scio, a son.

Nov. 9.—To Mr. and Mrs. Lawrence Pierce, Wellsville, a son.

Nov. 9.—To Mr. and Mrs. Clayton Graves, Whitesville, a son.

Nov. 7.—To Pvt. and Mrs. Robert Cornell Jr., Scio, a daughter.

Nov. 7.—To Lieut. and Mrs. Jack B. Moore, Wellsville, a son.

Nov. 10.—To Mr. and Mrs. James Ellessor, Angelica, a daughter.

Nov. 10.—To Mr. and Mrs. Carl Lilly, Friendship, a daughter.

Nov. 12—To Mr. and Mrs. William Beckwith, Wellsville a daughter.

Nov. 14—To Mr. and Mrs. Gerald Folwell, Wellsville, a daughter.

MARRIAGES

Nov. 4.—Miss Mary Palmiter of Wellsville and Clayton Eaton of Genesee.

DEATHS

Mrs. Walter Gear, 73, of Cuba, Nov. 2. Her husband survives.

Mrs. Jennie H. Guilford, of Friendship, Nov. 2, at Erie, Pa. A son and two brothers survive.

William N. Neefe, 96, of Wellsville, Nov. 9. Two daughters and a son survive.

Raymond Palmiter, 35 of Angelica, Nov. 6. His wife, three sons, two daughters, two brothers and two sisters survive.

Leon Bigelow, 66, of Friendship, Nov. 6. His wife, five sons, four sisters and three brothers survive.

BUY WAR BONDS & STAMPS

SURVEY SHOWS Many Doctors Recommend SCOTT'S

★ HELPS BUILD STAMINA
★ HELPS BUILD ACTUAL RESISTANCE TO COLDS

Try *good-tasting* Scott's Emulsion! Contains *natural* A & D Vitamins that help bring back energy and stamina if there is dietary deficiency of these elements. *Take it daily.* All druggists!

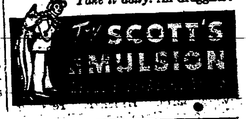

Mail this for FREE sample copies of

You will find yourself one of the best informed persons in your community when you read The Christian Science Monitor regularly. You will find fresh, new viewpoints, a fuller, richer understanding of world affairs . . . truthful, accurate, unbiased news. Write for sample copies today, or send for one-month trial subscription.

1¢

The Christian Science Publishing Society
One, Norway Street, Boston 15, Mass.

☐ Please send free sample copies of The Christian Science Monitor including a copy of your Weekly Magazine Section.

☐ Please send a one-month trial subscription to The Christian Science Monitor, for which I enclose $1

NAME.....
ADDRESS.....