Turning Back the Pages

OF ANDOVER HISTORY

TAKEN FROM THE FILES OF THE ANDOVER NEWS

FIFTY YEARS AGO

NOV. 2, 1892

H. C. Norris, Editor

Herbert D. Jacobs of Genesee Forks, Pa., spent Sunday with his parents, Mr. and Mrs. J. D. Jacobs.

—Mr. and Mrs. Frank Stillman of Friendship and Miss Maxson of Cuba are visiting relatives in our town this week.—Independence cor.

Peter Ward of Pixley Hill died Sunday.

Miss Martha Williams of Elm Valley is recovering from a long illness and is now visiting the family of her brother, J. L. Williams.

W. H. Crandall of Alfred Station was in Andover last week on business.

Mr. and Mrs. D. J. Comstock returned last evening from a four weeks' absence passed at Pittsburgh Allegany City, Pa., and Salamanca.

Mrs. A. E. Sherwood and daughter of Pewamo, Mich., are visiting Mr. Sherwood's brother and family, A. C. Frisbey.

J. L. Williams was in Olean last Monday for a load of flour.

BIRTHS

Oct. 13.—To Mr. and Mrs. Ralph H. Jones of Friendship, a son.

Oct. 13.—To Mr. and Mrs. Albert Bunt of Bolivar, a daughter.

Oct. 12.—To Mr. and Mrs. Russell Parker of Fillmore, a son.

Oct. 13.—To Mr. and Mrs. Edw. McCarthy of Fillmore, a son.

Oct. 15.—To Mr. and Mrs. Francis Fagan of Wellsville, a daughter.

Oct. 16.—To Mr. and Mrs. Louis Miinte of Wellsville, a daughter.

Oct. 16.—To Mr. and Mrs. Edw. Carlin of Scio, a son.

Oct. 15.—To Mr. and Mrs. Richard McBride of Wellsville, a son.

Oct. 17.—To Mr. and Mrs. Earl F. Miller of Wellsville, a daughter.

Oct. 17.—To Mr. and Mrs. Wm. Curtis of Wellsville, a daughter.

Oct. 17.—To Mr. and Mrs. Milo Moland of Wellsville, a son.

Oct. 17.—To Mr. and Mrs. Chas. Colligan of Wellsville, a son.

Oct. 18.—To Mr. and Mrs. Leslie Grover of Bolivar, a son.

Oct. 10.—To Mr. and Mrs. Lawrence Stratton of Bolivar, a son.

Oct. 19.—To Mr. and Mrs. Hugh Vincent of Allentown, a daughter.

Oct. 21.—To Mr. and Mrs. Lawrence Pierce of Wellsville, a son.

Oct. 21.—To Mr. and Mrs. Donald Gould of Wellsville, a son.

MARRIAGES

Oct. 11.—Miss Gertrude Powers of Houghton and Richard Heyer of Buffalo.

Oct. 11.—Miss Florence Kerr and Lloyd Norton, both of Belmont.

Oct. 9.—Miss Margaret Henshaw of Almond and Lewis Eymer of Belmont.

Oct. 18.—Miss Rosamond Raub of Hinsdale and Donald Wightman of Richburg.

FORTY YEARS AGO

OCT. 22, 1902

Mosher & Backus, Editor & Publisher

George B. Herrick died suddenly Monday evening at 11 o'clock. Surviving are his wife and three out of four children. His funeral services will be held in the M. E. Church Thursday at 2 p. m., Rev. S. D. Pickett conducting the services. His remains will be interred in Robinson cemetery.

Lloyd, the two-year-old son of Mr. and Mrs. H. H. Williams died early Sunday morning. Services were held at their residence on N. Main street Tuesday with interment at Elm Valley.

Frank Bloss moved his family to the Brown tenement house on Church street this week.

Guy Regan passed Sunday with his father at Hornellsville.

P. C. Lynch was a business caller in Wellsville Thursday.

Mrs. Maud Prest was a business caller in Hornellsville Thursday.

Miss Inez Burdick of Springfield, W. Va., is a guest of Miss Grace Lanphear.

Will E. Snyder was a witness of the Alfred-Belmont football game at Belmont Thursday.

Dr. John Stearns and wife of Port Allegany, Pa., are guests of E. F. Stearns.

Miss Wilma Wright of Hornellsville spent Sunday with her parents, Mr. and Mrs. D. J. Comstock.

Mrs. L. L. Canfield of Scio was visiting her mother and sister, Mrs. H. C. Beebe and Mrs. Ella Mitchell Friday.

Mrs. Frank Vogan and son Alfred of Canton, Ohio are passing a week with her sister, Mrs. G. E. Burdick.

Mrs. B. Rork of Buffalo, who has been visiting her sisters, Mrs. Michael Shields and Mrs. Henry Horan for the past two weeks returned home Wednesday.

Oct. 19.—Miss Allie M. Fitch of Wellsville and George Schrader of Hallsport.

DEATHS

Claude E. Potter, 61, prominent Bolivar merchant, died unexpectedly October 19. His wife, two sons, two daughters and two sisters survive.

Mrs. Charles E. Jordan, 52, of Scio, Oct. 14. Her husband, two sons and a brother survive.

Fred Richards, 48, of Oramel, Oct. 2. Surviving are two sons, a daughter, his mother, six brothers and two sisters.

Mrs. Mary S. Dowd, 77 of Angelica, Oct. 16. Three daughters, a son and a brother survive.

Dates Claimed

Nov. 9.—O. E. S. Annual Fair and Supper. 43

Nov. 30—Baptist Fair.

THIRTY YEARS AGO

OCT. 26, 1912

J. Harvey Backus, Editor & Publisher

Mr. and Mrs. D. M. Greene have moved from Alfred to make their home in this village. They have taken the house owned by Mrs. Akin on Dyke street.

Charles Dodge fell from an apple tree at his farm in Elm Valley Wednesday, injuring his arm and wrist badly.

Mrs. S. J. Fowler was a business visitor in Binghamton Thursday and Friday of last week.

South Hill: Mr. and Mrs. John Casey and two children enjoyed a drive last Saturday and a visit with friends until Monday.—Mr. and Mrs. Jack Smith of Andover are spending the week at the home of Henry Horan.—Miss Mary Joyce of Wellsville spent the week-end vacation at the home of her aunt, Mrs. John Dean.

Independence: Mrs. Annis Clark of Friendship is a guest of W. J. Potter's.—Mr. and Mrs. Virgil Randolph and son visited at George Kenyon's Saturday.—Mr. and Mrs. Fred W. Turck and daughter of Alfred Station spent Friday and Saturday at W. R. Crandall's.

Mr. and Mrs. Lee Millspaugh of Whitesville spent Sunday guests of Mr. and Mrs. Carson Livermore of Sharon, Pa.

Rev. W. H. Adams, a former pastor and resident of Andover, died Friday evening, October 12 at the hospital in Syracuse. Of his immediate family he leaves a wife and two sons and a daughter. Funeral services and burial were held at Manlius his former home Wednesday afternoon.

Mr. and Mrs. Wm. Orvis are visiting relatives at Canaseraga, Canisteo and Adrian.

Mrs. Sidney Crandall returned Thursday from a two weeks' visit at the home of her brother, Dr. Witter of Wellsville.

James P. Cannon and Dan Mulcahy were in Elmira on business this week.

Mrs. Archie Kemp and Mrs. Archie Youmans were callers in Wellsville Saturday.

Melvin Green of Burdette passed Sunday with his mother, Mrs. Catherine Green on Greenwood street.

Mr. and Mrs. Will Boyd and son Robert of Porta Rico and brother, Andrew Boyd of Colorado are visiting friends and relatives in town this week.

To remove a stain left by adhesive tape, apply kerosene or carbon tetrachloride, and then wash the stain with warm suds.

To relieve Misery of COLDS
666 Liquid - Tablets Salve - Nose Drops Cough Drops
Try "Rub-My-Tism," a Wonderful Liniment

PERSONALS

—Mrs. Clyde Harris and Mrs. Edna Wenz were Wellsville visitors Tuesday.

—Miss Elizabeth Clair of Arkport was a caller at the home of Mr. and Mrs. E. H. Higby Sunday.

—Mr. and Mrs. LeRoy Wright and two sons of Stannards visited his mother, Mrs. Eva Hazlett, Sunday.

—Mrs. Mary Lee and son Herman of Wellsville were callers at the home of Mrs. Sylvia Hollowell, Sunday.

—Mr. and Mrs. Roy Blauvelt of Arkport spent the week-end at the home of his mother, Mr. and Mrs. Albert Smith.

—Mrs. Leo Shaw and little son of Alfred spent Monday at the home of Mr. and Mrs. E. V. Greene of Railroad Valley.

—Misses Barbara and Lila Childs Martha and Anne McDonough and Jean Stevens attended the skating rink in Wellsville Sunday night.

—Mr. and Mrs. F. S. Potter and Mr. and Mrs. J. L. Williams enjoyed dinner at the Bungalow diner Friday, celebrating the birthday of Mr. Potter.

—Mrs. W. J. Martin, in company with Miss Margaret Bohne, Miss Virginia Boyd and Miss Helen Paulman of Wellsville motored to Olean Thursday.

—James Nobles, daughter Dona, Mr. and Mrs. Robert Sutherland and Mrs. John Bronson were Sunday callers at the Nobles home in Shovel Hollow.

—Mr. and Mrs. Leeman Davis and family motored to Greenwood Sunday night with her niece, Miss Barbara Teribury who spent the week-end with them.

—Mrs. Hattie Rennells of Coudersport, Pa., was a visitor at the home of Mr. and Mrs. Albert Smith Saturday afternoon. They had been neighbors in Coudersport.

—Mr. and Mrs. Claude Fisher spent Saturday afternoon with their son and family, Mr. and Mrs. Thos. Fisher of Wellsville, in honor of the birthday of little Suzanne Fisher.

—Mrs. Charles Slocum and daughter, Miss Helen Glace, spent the week-end at the home of her daughter and sister, Mr. and Mrs. Clarence Smith at Genesee, Pa. They also visited another daughter, Mr. and Mrs. Gerald Randall and family at Coudersport, Pa.

—Charles Caple of Buffalo spent Saturday and Sunday with his family.

—Mrs. D. J. Appier and Miss Nora McAndrew were Hornell visitors Monday.

—Mr. and Mrs. James Guinn of Wellsville spent Sunday evening with his mother, Mrs. Jas. Guinn.

—Mr. and Mrs. Lawrence Clark and family spent Sunday with her daughter and family, Mr. and Mrs. Leo Cole.

—Mr. and Mrs. Gordon Steadman and family were guests at the home of her aunt, Mr. and Mrs. Arthur Morris of Bolivar, Sunday.

—Mrs. James Guinn spent Wednesday at the home of her brother, Michael Gavin on Pingrey Hill, celebrating the departure of his son, Michael Gavin, who entered army services on Thursday.

—Miss Bonnie McNulty pa Sunday evening at her home in R ester.

—E. V. Greene and son Car Greene of Railroad Valley pa Monday in Fisher.

—Mr. and Mrs. Linford Wal and Mrs. Ida Rogers of Greenw Hill were Andover shoppers T day.

—Mr. and Mrs. George Swan of Hornell spent Sunday evening the home of her aunt, Mr. and M C. F. Davis.

—Mrs. Dan Mullen and little of Greenwood Hill are spend some time with her aunt and fam Mr. and Mrs. Leeman Davis.

—Mr. and Mrs. A. D. Wilcox Hornell were supper guests Tues of her sister and family, Mr. Mrs. E. V. Greene of Railroad V ley.

GOWNS and PAJAMAS

FOR THESE CHILLY NIGHTS BE WARM IN A SMART WAY! WEAR FLANNELETTE GOWNS AND PAJAMAS.

Girls' and Women's two-piece plain or fancy print Pajamas in Butcher Boy or Tuck-in Styles — sizes 14 to 20 ..... $1.50 and $1.59

Gowns in white, tearose and peach. Double yoke top and fancy trimmed, sizes 16-20 $1 to $1.98

Children's Sleepers and Pajamas, sizes 2 to 12 — priced at ..... 79c to $1.25

BLANKETS

Now is the time to stock up with Blankets for the Winter—Double Cotton Blankets, plain with fancy border—$2.50

Single Cotton Plaid Blankets at—$1.29

Part Wool Fancy Plaid Double Blankets—$4.89

The Folsing Store

Dry Goods Women's Wear Shoes

A Complete FOOTWEAR STORE

If you are unable to get your Footwear needs from your local dealer—Remember this: At Ludden's in Wellsville is a $25,000.00 stock of Footwear - For the whole family

— In Addition to This Complete Stock, We Carry Such Items As —

ZIPPER PILOT BOOTS — COMPLETE POLISHES
SHOE TREES — CAMP MOCCASINS
COWBOY BOOTS — ZIPPER SHEEP SHOES
SHOE BAGS — TAP DANCING SHOES
HUNTING SHOES — FIELD BOOTS
CANVAS SNEAKERS — BASKETBALL SHOES
ZIPPER LOAFERS — ARCH SUPPORTS

RUBBER FOOTWEAR AND MANY OTHER ITEMS YOU NEED

LUDDEN SHOE STORE - X-Ray Fitters
WELLSVILLE, N. Y.

To the Mothers, Fathers, Wives, Brothers and Sisters and Friends of the Boys In the Armed Forces . . . .

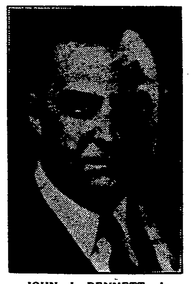

JOHN J. BENNETT, Jr.
Democratic Candidate for Governor

Our Veterans Committee asks you to vote for John J. Bennett, Jr., for Governor of New York State on Tuesday, November 3rd, for the following reasons:

John J. Bennett, Jr., knows State Government, having served New York State with distinction for the past 12 years as Attorney-General. To this high office he has been re-elected since 1930.

John J. Bennett, Jr., a World War 1 veteran, a past State Commander of the American Legion, has been actively interested in the problems of the returned soldier and the disabled veteran. History does and will repeat itself. Our boys will return when peace comes. Again John Bennett will be the friend of the veteran, helping him back to health and economic independence.

You must be interested in the kind of man John Bennett will be as Governor of our State—because—your boy, your brother or your neighbor's boys may badly need his understanding and help during this terrible war and when peace comes.

When you go to the polls on November 3rd, think of these things, and vote for John Bennett.

Veterans Committee for Election of John J. Bennett, Jr.

Win the War - "Buy War Bonds"

Local Happenings

Mrs. Nora Matthews is recovering from a week's illness.

Miss Bonita Stewart, daughter of Mr. and Mrs. Richard Stewart has been very ill with an infected ear.

E. A. Mullen had the misfortune to lose a valuable Jersey cow from their farm on Pingrey Hill Sunday.

The Five Hundred Club was entertained Wednesday evening at the home of Mr. and Mrs. Glenn Bretsch on Elm street.

The O. E. S. Circle Club will meet with Mrs. John Nobles Friday, October 30 at 2:30 p. m. Mrs. Mildred Woodruff will be assistant hostess.

There are still too many drivers who don't seem to realize that 35 miles an hour is the speed limit on all roads. They may be sorry by and by.

Mr. and Mrs. James McDonough and family moved today (Thursday) from their home on Water street to Niagara Falls, where he is employed.

Harry L. Graves, Shawmut station agent at Friendship for the past 35 years, has retired and is succeeded by his daughter, Mrs. James Whiting.

The public is cordially invited to attend a reception given for Mrs. Hattie B. Eggleston at the home of Miss Minnie Clair Wednesday evening, October 28, from 7 until 10 o'clock.

Mrs. Lillian L. Barnes, co-publisher of the Wellsville Daily Reporter was elected chairman of the American Red Cross Chapter of Wellsville at the annual meeting held Monday evening.

A welcome home party was held at the home of Mrs. Carrie Slade on Wednesday for Rev. and Mrs. Lloyd Tebo who returned from several weeks vacation. A social evening was followed with refreshments.

Fatal passenger car accidents declined 69.2 per cent during the month of August over last year, while the total fatal accidents for all vehicles declined 42.8 during the same period. Fewer cars and less speed is the answer.

A company of 37 relatives and friends gave Miss Ruby Biehl a surprise visit in honor of her 18th birthday Wednesday evening at the home of her parents, Mr. and Mrs. William Biehl on Pingrey Hill. The occasion also honored the third wedding anniversary of Mr. and Mrs. Howard Barney. A social evening with refreshments was enjoyed and the honored guests presented gifts.

The World Wide Guild girls met at the home of Mrs. Hattie B. Eggleston Monday, with a large attendance. Mrs. Otto Nye was in charge as leader in place of Mrs. Eggleston who has been in charge of the W. W. G. activities. The lesson was on "Dr. Gordon Seagraves in Burma." Devotions were led by Miss Florence Dodge and the program was in charge of Miss Jean Kemp and Miss Helen Glace.

Mrs. Edward Kilbane, who has been very ill for several weeks is gaining nicely.

Don't forget that November 1st is the dead-line for mailing Christmas packages to boys "over there."

Route 17 from Wellsville to Allentown is now open to motorists. Construction, however, is still in progress from Allentown to Bolivar town line.

Mr. and Mrs. Olin Woodcock of Wellsville observed their 60th wedding anniversary at a family dinner party Sunday. Their anniversary was the 22nd.

At a recent Masonic meeting Dr. Robert Common resigned as secretary and Arling Baker was installed in his place, causing a vacancy which was filled by Charles Holt as junior master of ceremonies.

Mr. and Mrs. Geil Reynolds entertained at dinner Sunday in honor of the birthday of Kenneth Alvord. Those who attended were Mr. and Mrs. Kenneth Alvord and family, Mrs. J. D. Cheesman and Mrs. Mary Leo.

Seven little girl friends of Miss Mildred Miles gave her a surprise party on her birthday recently, at the home of Mr. and Mrs. Albert Smith. An afternoon of games was enjoyed by the company and ice cream and cake served. Many gifts were presented the little hostess.

The Neighborly Birthday Club gave Mrs. V. C. Sweet a surprise visit, honoring her birthday Monday evening. A tureen supper at 6 o'clock was enjoyed by a goodly number. The evening was passed with games. The occasion celebrated the natal days of both Mrs. Sweet and Mrs. Donald Kemp. Mrs. Kemp, being unable to attend because of illness, had her supper taken to her and both members were presented birthday gifts.

The Mission Circle of the Baptist church met at the home of Mrs. Hattie B. Eggleston Thursday afternoon. Mrs. Carrie Slade was elected president in place of Mrs. Eggleston who has held that position for 19 years. Mrs. Everett Clair had charge of the program which centered around the "Crow Indians at Lodge Grass, Mon." Mrs. Effie Burbank was leader of the civics program and Mrs. Lloyd Tebo the devotions. There was a large attendance.

A Mystery

Mother: "Helen, do you know what happened to the canary. It isn't in its cage."

Helen: "No ma'am. It was there a while ago when I cleaned the cage with the vacuum cleaner."

Another New Line of VELVET HATS
McLAUGHLIN Millinery

Baker's Hardware News

Seed News For 1943

During recent weeks there has been numerous articles in the paper concerning the seed situation for next Spring's seeding and reporting some shortages.

We are glad to announce that we have a good supply already on hand to take care of your normal needs.

Our car arrived this month direct from the section where seed is grown —hence our customers have no need to worry about the short crops.

Prices are comparative with the prices paid this year.

Arling R. Baker - Andover, N. Y.

State Issues Pamphlet on Care of Deer Meat

The New York State Conservation Department is urging the state's deer hunters to make full utilization of the potential 2,000,000 pounds of deer meat hunters are expected to take next month by issuing an illustrated phamplet showing illustrations for dressing out the carcass, methods of butchering, the various cuts and the utilization of each. Also ways of keeping the meat from spoiling.

These pamphlets may be obtained from your town clerk when you purchase your license.

Farm Truck Owners to Receive Help in Filling Certificates

The Allegany County Transportation Committee has arranged a schedule of places where county farm truck owners may receive help in filling out applications for certificates of War Necessity.

Local truck owners may go either to the Municipal Building in Wellsville or to The Grange Hall, Whitesville on Friday and Saturday from 9 a. m. to 5 p. m.

FIREMEN'S AUXILIARY
RUMMAGE SALE
Saturday, October 24th
10 A. M. to 8 P. M.
Jordan Office - Main Street

OUR ANNUAL HALF-PRICE WALL PAPER CLEARANCE SALE
Sat. Oct. 24th to Sat., Oct. 31st
WHITE'S WALL PAPER and PAINT STORE
Wellsville

YOUR CAR WILL SHINE WITH PRIDE
(AND SO WILL YOU—INSIDE) IF WE CLEAN IT WITH
ATLANTIC ULTRA-WASH
Orville Whitaker
Main St. & Greenwood Road
Andover, N. Y. - Phone 796

September Uniform Milk Price Set At $2.90

The metropolitan pool of New York-area approved milk delivered in September in the six states of the New York milkshed produced new records when the rate of $2.90 a hundredweight was figured as the uniform price dairy farmers will collect later this month.

Announcing the September price, Charles J. Blanford, administrator of the New York metropolitan milk marketing area, reported today that the pool will yield a farm value of $14,640,022.08.

"The pool return, however, will be shared among the smallest number of producers ever to deliver in any month since the federal-state marketing orders took effect in September, 1938," Dr. Blanford pointed out. "The pool was formed by deliveries of 56,522 dairy farmers.

"Another record was set when the price reached $2.90. It is the highest price so far computed under the terms of the orders. It exceeds by eight cents the previous peak of $2.82 that applied to milk delivered in November 1941. The current year, moreover, is 14.2 per cent above the price of $2.54 that was computed for September 1941.

"Despite the decline in producers, the pool contained 2.3 per cent more milk than it did in September a year ago. The volume this September weighed 477,455,790 pounds. Last year the pool, delivered by 58,752 dairy farmers, held 466,931,894 pounds.

Collector's Notice for the Collection of School Taxes

NOTICE is hereby given that I, the undersigned Collector of School District, No. 1, Town of Andover, County of Allegany, have received the tax list and warrant for the collection of School Taxes in and for said District, and that I will receive voluntary payments at 1 per cent thereon Monday, Wednesday and Friday of each week from 9 o'clock a. m., until 12 o'clock noon and from 1 o'clock until 3 o'clock p. m., at the Central School office, Village of Andover for thirty days from the date thereof.

I have been instructed by the Board of Education to add 5 per cent to all taxes after November 12th in compliance with the School Law. Remember you have just 30 days in which to pay your school taxes at 1 per cent.

Dated: Oct. 12, 1942.

NONA HORAN,
44 Collector

Since crisp cookies and crackers soften if kept with bread and cake, keep them in airtight tins or boxes of their own.

One Delivery Daily — 11 o'clock each day

— NEW GOODS —

TOWELS ..... 10c to 45c
APRONS ..... 30c to 59c
LACE TABLE CLOTHS ..... $1.25 - $1.50
TEA POTS 35c
A GOOD LINE OF HOSIERY FOR MEN AND WOMEN

The H. H. Williams Co.
Phone 285 We Deliver

The Inside on the OUTDOORS by the N.Y. STATE CONSERVATION DEP'T "Conservation Means Wise Use"

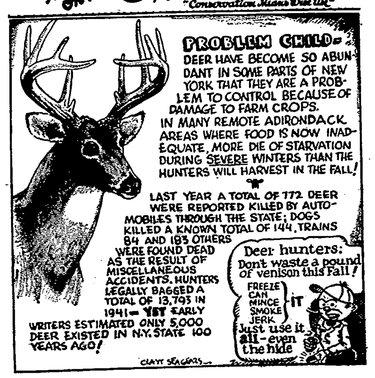

CHECK-UP on These!

Day after day, all year around your Market Basket store brings you the finest quality foodstuffs at the lowest possible prices. Check up on these week-end savings!

Smooth and Delicious!
MacINTOSH APPLES 4 lbs. 25c

King Apples or 88 Oz. Cooking 6 Lbs. 25c

MARYLAND GOLDEN SWEET POTATOES 5 Lbs. 19c
HUBBARD SQUASH ..... Lb. 2c
ACORN SQUASH ..... Each 5c
SOLID HEAD CABBAGE ..... Lb. 2c
SWEET EATING BUTABAGAS ..... Lb. 3c
PURPLE TOP WHITE TURNIPS ..... Lb. 5c
PASCAL CELERY STALKS ..... 3 Bunches 25c
FRESH ENDIVE ..... 2 Bunches 15c
CALIFORNIA TOKAY GRAPES ..... Lb. 10c
LARGE CAULIFLOWER ..... Each 15c

Fresh Parsnips . Lb. 5c
Corliss Carrots Bulk Lb. 5c

For Tempting Lunches!
CHEESE New York State Dairy lb. 29c

PARK LANE FACIAL TISSUES 500 Count 19c
SCOTT TOILET TISSUE ..... 3 Rolls 20c
LUX TOILET SOAP ..... 3 Cakes 20c
CHIPPEWA SHAKER SALT ..... Pkg. 8c
HEINZ STRAINED BABY FOODS ... 3 Cans 20c

Golden Grain Fresh Creamery Butter Lb. 49c

Best Yet Pancake Flour 5 Lb. Sack 29c

HEINZ CHOPPED JR. FOODS ..... 3 Cans 25c
KELLOGGS CORN FLAKES . Med. Pkg. 5c 2 Large Pkgs. 17c
GIANT SIZE H-O OATS 19c
DOLLY MADISON SALAD DRESSING .. Quart Jar 32c
LITTLE JEWEL PARLOR BROOMS .... Each 47c

Our Best Bread Flour 24½ lb. sack 85c

FRESH CHOPPED BEEF ... lb. 35c
VEAL ROAST ..... lb. 33c
Lean Meaty Spare Ribs ..... lb. 25c
Fresh Side Pork ..... lb. 33c
Tender Pig Liver ..... lb. 23c
Pure Pork Sausage ..... lb. 35c
Pork Roast ..... lb. 29c
Simon's Home-made Kraut .. qt. 15c
Lamb Roast ..... lb. 35c
Stewing Lamb ..... lb. 29c
Bacon Squares ..... lb. 25c
Fresh Boneless FISH ..... lb. 29c
OYSTERS ..... pint 39c
COTTAGE CHEESE ..... 3 lbs. 29c

MARKET BASKET