PERSONALS

—Mr. and Mrs. James Cannon were business visitors in Wellsville Thursday.

—Mr. and Mrs. Clarence Briggs and family were Wellsville visitors Saturday.

—Mr. and Mrs. Wm. Slocum and son Billy visited relatives in Belmont Sunday.

—Mr. and Mrs. Edward Kilbane and son Paul visited relatives in Wellsville Saturday.

—Mrs. Clarence Briggs spent Tuesday with her father, Roy Goodridge at Elm Valley.

—Mrs. Norman Rogers of Greenwood Hill was a dinner guest of Mrs. Ellen Walsh Tuesday.

—Mr. and Mrs. J. L. Williams and Mrs. Elnora Matthews were visitors in Newark, N. Y., Wednesday.

—Mr. and Mrs. Freeman Rogers of Greenwood Hill were callers on friends and relatives here Monday.

—Mrs. Guy Hulin and James Martin called on Mr. and Mrs. Raymond Tracy of Hornell Monday evening.

—Mr. and Mrs. James Guinn of Wellsville spent Tuesday evening with his mother, Mrs. James Guinn.

—Mrs. John Dolan and Mrs. Rose Slocum visited relatives and friends in Mt. Morris and Portageville, Saturday.

—Mrs. Grace Cook spent Friday and Saturday at the Lockport Home as a delegate from the Andover Rebekah lodge.

—Mrs. Carl Woolever of Hornell spent Monday and Tuesday with her sister and family, Mr. and Mrs. Francis Vickers.

—Mr. and Mrs. Emerald Ordiway of Railroad Valley were Monday visitors at the home of Mr. and Mrs. Lawrence Ordiway.

—Mr. and Mrs. James Gibson of Dundee were recent overnight guests of her sister and husband, Mr. and Mrs. Elmer Coates.

—Mr. and Mrs. Lawrence Ordiway and family spent Sunday with her parents, Mr. and Mrs. Frank Halsey on Davis Hill.

—Mr. and Mrs. Francis Baker and daughter Janet of Wellsville were Sunday guests of his parents, Mr. and Mrs. John F. Baker.

—Phyllis and Richard Nye of Independence were overnight guests at the home of their uncle, Mr. and Mrs. Otto Nye Tuesday.

—Mr. and Mrs. W. F. Snyder spent Friday afternoon at the home of her brother, Mr. and Mrs. John Swarts on Greenwood Hill.

—Frank Ingraham of Independence was a caller at the home of Mr. and Mrs. Norman Joyce and was also a Hornell visitor on Monday.

—Mr. and Mrs. F. S. Potter with their daughter and husband, Mr. and Mrs. A. D. Randall of Corning were supper guests of Mr. and Mrs. Dan Witter of Wellsville Saturday.

—Mr. and Mrs. John Dodge and family and Miss Dorothy Schoonover were dinner guests of Mr. and Mrs. Lloyd Mead of Elm Valley Sunday night.

—Mr. and Mrs. M. T. Emerson of Alfred Station were dinner guests at the home of her parents, Mr. and Mrs. E. V. Greene of Railroad Valley Saturday.

—Mrs. Bessie Babcock of Wellsville and Mrs. Robert Sutherland spent Friday at the home of their parents, Mr. and Mrs. Frank Nobles of Shovel Hollow.

—Miss Edna Clair of Wellsville spent the week-end with her sister and family, Mr. and Mrs. Leo Cole. They were all guests of Mr. Cole's sister, Mr. and Mrs. LaVern Barlow of Wellsville Sunday.

—Mr. and Mrs. LeRoy Wright, sons Rodger and Bradley, Mr. and Mrs. Wilson Briggs and son Rudolph of Stannards and Mr. and Mrs. Allie Moore of Paineville were guests of their mother, Mrs. Eva Hazlett, Sunday.

—Mr. and Mrs. V. C. Sweet entertained at dinner Sunday night their daughter and family, Mr. and Mrs. Robert Hober and son Robert of Belmont and Mr. and Mrs. V. V. Sweet and daughter Barbara. Mr. Hober leaves for an officers' training camp this week.

—Mrs. George Kimble and Mrs. Darwin Sutherland and children of Richburg were guests Sunday of Mrs. Sutherland's parents, Mr. and Mrs. Frank Nobles. Mr. and Mrs. John Nobles, Mr. and Mrs. Robert Sutherland, James Nobles and daughter Dona were also callers of their parents.

—Mr. and Mrs. A. D. Randall of Corning spent from Friday until Wednesday with her parents, Mr. and Mrs. F. S. Potter, who accompanied them home and will attend the Bath fair. Mr. Randall came especially to attend the opening term of supreme court which started in Hornell Monday.

—W. A. Youmans and daughters, Inez and Edna, were dinner guests Sunday of Mr. and Mrs. H. H. Nicholson and passed the day Monday guests of Rev. and Mrs. W. E. Windsor of Wellsville. Tuesday they were supper guests of Mrs. Alta Stebbins of that place and heard the musical evangelist, Rev. Dingman at the Baptist tabernacle Monday and Tuesday evenings.

Alfred Institute To Open October 5th

Alfred, Sept. 15.—The date of opening for the New York State Agricultural and Technical Institute at Alfred University is set for October 5th, to meet the needs of farm boys who are so urgently needed at home during the fall and spring months.

All of the State-maintained, tuition-free courses have been revised to meet demands of the present emergency.

Students in agriculture under the new intensive schedule will finish their training on April 10, making it possible for them to return to the home farm in time for spring work. Under the program, classes will be held on Saturday, and except for a short Christmas vacation, all holidays will be eliminated. Thus the same amount of work will be offered in approximately six months as has been previously given in a full, eight-month college year. This shortened program applies to students carrying work in agronomy, animal husbandry, poultry, rural engineering, dairy manufacturing and horticulture.

All courses in the industrial field also will be intensified in the same manner, but the courses in radio, air conditioning and electric power will also continue thruout the summer, making it possible for a student to start in October 1942 and complete his program the following October.

With the possible conscription of 18 and 19 year old boys, it is anticipated that a large number of students will enter school under one of the Enlisted Reserve programs—either Air Corps, Signal Corps, or Army Reserve—which will permit them to remain in school until the completion of their training.

In addition to the regular program, all Emergency War Training programs will be continued, operating both day and night. This training work in machine shop, radio and formanship, together with the regular students, has prepared in excess of 2,000 military and industrial workers during the past two years.

In addition to this, the regularly assigned Enlisted Naval Pilot Training Program is continuing with new quotas being assigned every eight weeks. The future pilots do not carry any of the regular training program, but a specialized ground school and flight training curriculum is operated for them.

The greatness of democracy appeals to successful candidates.

STATE OF NEW YORK—INSURANCE DEPARTMENT

Albany, 1942—I, Louis H. Pink, Superintendent of Insurance of the State of New York, hereby certify pursuant to law, that the Lumbermens Mutual Insurance Company of Mansfield, Ohio is duly licensed to transact the business of mutual fire insurance in this state and in its statement filed for the year ended December 31, 1941, shows the following condition:

Aggregate amount of admitted assets ---	$3,593,903.04
Aggregate amount of Liabilities (except Capital and Surplus) including reinsurance ------	2,622,608.85
Permanent Surplus fund	200,000.00
Surplus over all liabilities ----------	771,194.19
Amount of Income for the year --------	2,923,125.87
Amount of Disbursements for the year ------	2,827,106.47

How Is Your Bicycle Running?

Let us fix it for you — We have all Bicycle Parts!

Western Auto Store

U. S. OFFICIAL WEATHER

Registered by the Andover News Station.

For the past seven days, ending Wednesday, Sept. 17, 1942

	High	Low	Rain
Thursday ----	72	64	.90
Friday ------	68	52	.06
Saturday ----	69	42	.00
Sunday -----	72	48	.00
Monday -----	78	43	.00
Tuesday ----	80	60	.37
Wednesday --	77	64	.23

Longer Partridge Season Announced For This Year

Albany, Sept. 11.—Conservation Commissioner Lithgow Osborne today proclaimed the 1942 open season for ruffed grouse or partridge as follows:

In the zone embracing all parts of the State except Long Island south of the main line tracks of the New York Central and the Boston and Albany railroads: from Thursday, October 15, to Thursday, Nov. 28 (Thanksgiving Day) inclusive. Daily bag limit three birds; season bag limit 15 birds. Hunting hours will be from sunrise to sunset each day.

The results of recent surveys revealed the fact that in most sections of the State grouse appeared to be more plentiful this year than last year and perhaps than in any recent year. Therefore, there appears to be reason for extending the season rather than limiting it.

Another very important reason for extending the season is the fact that many grouse hunters have been inducted into the armed forces and many others are working in war industries, so that they will have less time to spend in the hunting field. Therefore, by lengthening the season additional opportunities are given to service men on furloughs and men working in war industries to adjust their hunting holidays so as to enjoy a maximum of sport.

Even with this lengthened season, it is not expected that the number of hunters in the field will be as great this year as in any recent year. Hunting pressure on this species, therefore, is expected to be considerably reduced except in those grouse areas immediately adjacent to larger centers of population.

BIRTHS

Sept. 7.—To Mr. and Mrs. Wesley Canfield of Belmont, a son.

Sept. 5.—To Mr. and Mrs. Harrison DeGroff of Little Genesee, a son.

Sept. 4.—To Mr. and Mrs. Louis Raynor of Alfred, a son.

Sept. 8.—To Mr. and Mrs. Albert Cole of Little Genesee, a son.

Sept. 8.—To Mr. and Mrs. Robert Bolam of Wellsville, a son.

Sept. 11.—To Mr. and Mrs. Robert Baxter of Wellsville, a son.

Sept. 11.—To Mr. and Mrs. Lawrence Harmon of Bolivar, a daughter.

Sept. 13.—To Mr. and Mrs. Kenneth Washburn, Jr., of Wellsville, a son.

Sept. 14.—To Mr. and Mrs. John Kelsey of Wellsville, a son.

Sept. 14.—To Mr. and Mrs. Edward Carroll of Wellsville, a daughter.

Sept. 15.—To Mr. and Mrs. Eugene Brace of Wellsville, a daughter.

Sept. 16.—To Mr. and Mrs. Card Drew of Wellsville, a son.

MARRIAGES

Sept. 1.—Miss Virginia Davis of Rushford and William T. Orvis of Tower, Mich.

Sept. 5.—Miss Marie McCollister of Angelica and George Ross of Hornell.

Sept. 6.—Miss Vera Edwards of Cuba and Burdette F. Wilday of Hume.

Sept. 5.—Miss Laura P. Polan of Verona and William B. Turck of Alfred.

Sept. 5.—Miss Katherine E. Skinner of Richburg and Vern Baldwin of Bolivar.

Sept. 9.—Miss Arlene Gray and Bernard Mulligan, both of Belmont.

Sept. 7.—Miss Leota M. Fuller of McAdoo, Pa., and W. James Hurd of Richburg.

Sept. 12.—Miss Betty June Welch and Robert Prescott, both of Wellsville.

DEATHS

Theodore D. Middaugh, 83, of Friendship, Sept. 7. A daughter survives. Mr. Middaugh was a celebrated musician and minstrel show director of yesteryear.

Sidney Hooker, 67, of Angelica, Sept. 14. His wife, seven children and a sister survives. Mr. Hooker had been prominent in Grange and Masonic circles.

Mrs. H. N. Sackett, 65, of Bolivar, Sept. 15. Her husband, a son, a daughter and two half-sisters survive.

William C. Bradford, 51, Bolivar, Sept. 14. His wife, two sons and three daughters survive.

To Relieve Misery of COLDS take 666 LIQUID, TABLETS, SALVE, NOSE DROPS

Church Services

SEVENTH DAY BAPTIST

Rev. Walter L. Greene, Pastor

Sabbath services at 2:30 p. m. The pastor will speak. Subject: "Ultimate Values in Life."

Bible School at 3:30 p. m. Clifford Burdick, Supt.

Independence

Morning worship and sermon by the pastor at 11:00.

Sabbath School at the close of the morning service, Mrs. Grace Spicer, Supt.

It is a weak religion that touches you only when you are sick.

The fruit forms only as the roots are nourished.

METHODIST

Rev. Helena L. Champlin, Pastor

Friday, September 18, 7:30 p. m., choir rehearsal.

Sunday, September 20. Last Sunday's observance of Rally Day was very successful and worth while in every way. But it was just a beginning. Those who enjoyed the beautiful service last Sunday expected to bring their families and friends and help make an even greater service this week. Let's enlist in an all-out effort to carry the Churches' end of the task before us all.

10:30 a. m., morning worship, in the church auditorium. Sermon by the pastor.

11:45 a. m., Sunday School, with classes for all. Goal, an increase in attendance each Sunday from now on indefinitely.

September 24 and 25, annual W. S. C. S. conference at Corning.

September 30, annual convention of State Council of Churches, at Dansville, N. Y.

We should be represented at both of these meetings.

PRESBYTERIAN

Preaching service at 10:30. Rev. VanHorn will speak.

Sunday School at 11:40.

Choir rehearsal Friday night at the church at 8 o'clock.

BAPTIST

Rev. Lloyd L. Tebo, Pastor

Sunday, Sept. 20.

10:30, Morning worship. Sermon by the pastor.

11:45, Bible School to which all are invited.

6:30, Christian Endeavor.

7:30, Evening worship.

Midweek prayer meeting Thursday evening at 7:30 o'clock.

The Women's Missionary Society will hold its annual picnic at the home of Mrs. Floye Lever Tuesday afternoon at 2:30 o'clock when White Cross work will be done and a program presented. Supper at 5 and 5:30 o'clock to which the gentlemen are invited. Please bring dishes, sugar and a covered dish.

CHRISTIAN AND MISSIONARY ALLIANCE

Sunday School at 9:45.

Preaching service at 11 o'clock.

Evening Evangelistic service at 7:30.

Prayer meeting at chapel Thursday evening at 7:30.

Wednesday, Day of Prayer.

Mr. Hurne of Hornell the new pastor will have charge of the services.

SUNDAY SCHOOL LESSON

JUDAH: AN EXAMPLE OF SELF-SACRIFICE.

International Sunday School Lesson for September 20, 1942.

GOLDEN TEXT: "Hereby know we love, because He laid down His life for us; and we ought to lay down our lives for the brethren." 1 John 3: 16.

(Lesson Text: Genesis 44: 18-34.)

Our lesson skips over some of the interesting experiences of Joseph in the land of Egypt, to which he was taken after he had been sold by his brothers as a slave to a band of Medianite traders, who, subsequently sold him as a slave to Potiphar, one of the chief men of Egypt.

Because he served faithfully as a personal slave, Joseph was promoted by Potiphar to be the chief steward of his household. While serving in this capacity, Potiphar's wife sought to entice Joseph, but his moral principles and his loyalty to his master were strong enough to resist temptation. For this, however, he was falsely accused and sent to prison.

While languishing for two years in prison, the Pharoah had two mystifying dreams, which Joseph, with the help of God, interpreted. So impressed was the Pharoah with his wisdom, that Joseph was made grand vizier and put in charge of the grain storehouses of the country, into which the surplus grain was stored against the approaching years of need. It was from these royal granaries that grain was sold to the famine-hungry people, thus saving the lives of the Egyptians and many people thereabouts.

Due probably to the same cause famine came to the land of Canaan, where Joseph lived. Visitors brought reports of food available in Egypt and the old patriarch sent his ten sons there to buy grain, keeping Benjamin at home. Benjamin, like Joseph, who was considered dead by his father, was the child of Jacob's sweetheart, Rachel.

When his ten brothers appeared before Joseph, they were immediately recognized but Joseph did not reveal himself to them, even pretending not to speak Hebrew and talking to them through an interpreter. He charged them with being spies, and in reply the brothers told Joseph about themselves, mentioning their father Jacob and their brother Benjamin. Then Joseph required one, Simeon, to remain as a hostage that the others would return to Canaan and come back, bringing Benjamin. As a further test, he caused the money with which they had bought the grain to be put back in their sacks, and when the brothers found it they were mystified and afraid.

Eventually the food supply bought from Egypt was exhausted and it was necessary to send back to Egypt for more. Jacob did not want Benjamin to leave him but Judah reminded him that without Benjamin they would be unable to see the great ruler of Egypt. To overcome the father's fears Judah promised that he would guarantee Benjaamin's return. So, once again, the brothers went to Egypt, carrying Benjamin; returning the money placed in their sacks and additional sums to buy more grain, and a choice assortment of presents for the powerful man of Egypt.

When they arrived at Joseph's headquarters they were perplexed by an invitation to dine with the prime minister, a courtesy which they feared meant disaster. When Joseph arrived for the meal, his early dream was fulfilled, and all his brothers bowed themselves before him to the earth. Joseph's first question was of their father "the old man of whom ye spake." The brothers were surprised when they were seated in accordance with their ages, and by the fact that Benjamin received more food than any other. At length they set out again for home, without dreaming that Joseph intended to put them to a severe test.

Shortly after the brothers began their homeward journey the Egyptian steward overtook them, charging that one of them had stolen Joseph's cup. The search was made, from the eldest down, until at length the convincing object was located in Benjamin's sack. The guilty would have to return to become a slave, said the steward, but the brothers struck together this time and all returned to face the Egyptian official in their confusion and mortification.

Judah, remembering his promise to Jacob, made an earnest plea to the Egyptian prime minsiter, his brother Joseph unrecognized. He did not deny Benjamin's guilt, for the circumstances were against him, but he offered and asked that he be allowed to enter servitude in his stead, giving as a reason that his father had lost the brother or the younger son years before and if Benjamin failed to return the old man would die in sorrow. Judah, twenty years after selling Joseph, was willing to enter slavery himself to protect another brother, This willingness and sacrifice touched Joseph and he could not conceal his identity any longer. Sending the Egyptians from the room he revealed himself to his brothers and eased their guilty consciences by telling them that God had sent him to Egypt to preserve life.

Joseph then sent his brothers to Canaan to bring Jacob and his household into Egypt so that, in the words of Henry Ward Beecher, "these wandering clans, these tribes, that were the nomads of the desert, who after three hundred years had not taken a step in advance, were by this strange route, this romantic history, brought down into Egypt to receive, through the next four hundred years, the rudiments of that knowledge by which they were to become a nation, which the whole civilized world indebted for its best laws, its purest morality, its sweetest domestic affections, and its profoundest aspirations."

W. C. T. U. Meeting

The annual meeting of Andover Woman's Christian Temperance Union will be held at the home of Mrs. Lelia Livermore Tuesday afternoon, Sept. 22nd.

Election of officers for the coming year. Program leader, Mrs. L. Greene. Theme of program "Are at War."

Notice of Filing Complete Assessment-Roll With Clerk

AFTER GRIEVANCE DAY

(Tax Law, Sec. 29)

Notice is hereby given that the Assessment Roll for the Town of Andover, in the County of Allegany for the year 1942 has been finally completed by the undersigned Assessors, and a certified copy thereof was filed in the office of the Town Clerk, at the Town Hall of Andover where the same will remain open for public inspection for fifteen days.

Dated this 4th day of September 1942.

HARRY G. SMITH,
F. S. POTTER,
GEORGE BAKER,
Assessors of the Town of Andover

BE SAFE! As Well As Patriotic!

Bring your car in regularly for a "Check-up."

With new cars, tires, etc., on the "out" list, regular attention will add many miles to the life of your present car—and there just isn't any more cars to be had!

"CHUCK" HOLT now at the former SHIREY GARAGE Phone 112

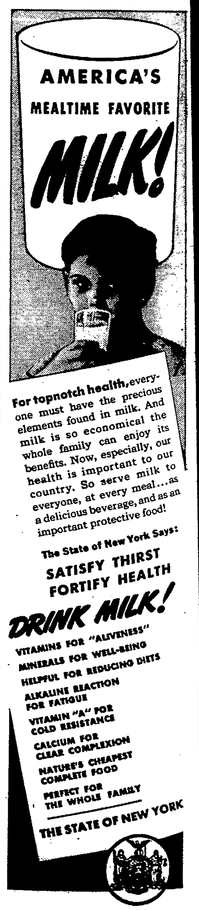

Local Happenings

Regular meeting of Relief Corps Saturday night.

Mr. and Mrs. Edward Dean have moved from Greenwood Hill to the Walsh house on West Maple street.

The Home Bureau members enjoyed a picnic at the home of Mrs. Carl Burdick at Elm Valley, Thursday.

A barn on the E. W. Guinip farm in West Almond was destroyed by fire after being struck by lightning last Wednesday night.

Don't forget the F. F. A. show at the high school gymnasium next Thursday. Further announcement on the Hi Herald page.

Mr. and Mrs. Ernest Mulligan of Friendship have rented the Orvis house on Elm street and will move there in the near future.

Mr. and Mrs. Ralph Williams have moved from Baldwin, L. I., to Roslyn, N. Y., where he is physics instructor for the coming year.

Mrs. A. D. Fuller entertained the A. O. T. Club Thursday evening with honors awarded Mrs. R. O. Snyder, Mrs. E. J. Atwood and Mrs. Robert Common.

Mrs. Eugene Butler received word Friday that her daughter, Mrs. Mary Cook, underwent a serious appendicitis operation at the Endicott hospital that day.

The Busy Bee Class of the Baptist church and their teacher, Mrs. Otto Nye, enjoyed a weiner roast at the home of Mr. and Mrs. Victor Heagland Monday night.

The Pinochle Club met at the home of Mrs. Edward Walsh Friday evening with high and second high honors awarded Mrs. Edward Kilbane and Mrs. Bartley Joyce.

Two-toned shoes became war casualties last week when the War Production Board prohibited their manufacture for the duration. Colors were limited to black, white, brown and blue.

Mrs. Kenneth McClure and Mrs. A. O. Kemp entertained at a family dinner Tuesday night at the McClure home in honor of the birthday of Mrs. Oliver Kemp and Mr. McClure.

Dr. Norbert Behringer of Friendship and Drs. Harry Spencer and Charles S. Gibson from the county dental fraternity reported for active duty last week, Dr. Gibson in the Navy and Drs. Behringer and Spencer in the Army dental corps.

Mrs. K. D. Bostwick and Mrs. Louis Joyce entertained at contract bridge at the home of Mrs. Bostwick on Tuesday evening. Honors for the evening were won by Mrs. Ralph Schwarzenbach, Mrs. Ralph Temple and Mrs. Emmett Moran.

Mrs. Alice Baker gave a concert at the Lincoln High School in Hornell Tuesday night at 8 o'clock for the P. T. A. and faculty of the schools of Hornell. Miss Geraldine Ann Lynch was featured in the Hawaiian orchestra in a dance solo. Miss Hanneman accompanied Mrs. Baker with a violin solo.

Mrs. Edward Walsh gave a Stanley party at her home Wednesday.

Among those having their residences painted are John Nobles, Guy Hulin, Glenn Ruger and J. N. Wentworth.

The fire department was called to extinguish a fire in a large gasoline transport truck on Greenwood Hill early Tuesday morning.

Mr. and Mrs. Fred Shaffer have moved from the Fischer house on Second street to the J. L. Williams house on Barney street.

Mr. and Mrs. Sadler of Wellsville have rented the William Lang house on Rochambeau avenue and will move their goods to Andover in the near future.

Mr. and Mrs. Robert Jadwin of Belmont celebrated their golden wedding anniversary Monday, Sept. 14th. They were married at Independence by the Rev. H. D. Clarke.

J. H. Fisher of Wellsville, for the past several years chairman of the Wellsville Chapter American Red Cross of which Andover is a part, has resigned and Mrs. Ellis Hopkins has been named his successor.

The U. S. Employment Service is endeavoring to secure the registration of every former Merchant Marine seaman and officer living in New York State. These men are badly needed to man the two thousand new ships of the "Victory Fleet" which will be built by the end of 1943.

The Women's Missionary Society of the Baptist church will hold its annual picnic at the home of Mrs. Floye Lever Tuesday afternoon at 2:30 o'clock when White Cross work will be done and a program presented. Supper at 5 and 5:30 o'clock to which the gentlemen are invited. Please bring dishes, sugar and a covered dish.

Miss Jane Burdick and Carroll Burdick of Railroad Valley entertained at their home Saturday evening in honor of Harold Sisson of Almond, who leaves this Thursday for Ft. Niagara. The entertainment included a corn and weiner roast, a scavangen hunt, moving pictures by Mr. Sisson and dancing. Guests were present from Hornell, Almond, Angelica and Andover. About 40 attended.

The O. E. S. chapter opened their first fall meeting after the summer vacation with a picnic supper at 6:30 at the hall followed by a program consisting of a piano selection and song by Miss Minnie Clair, a song, "Three Little Sisters" by the misses Betty Jean Howalnd, Ernestine Witter and Norma Steadman and a talk by Miss Eleanor DeRemer on her trip home from Africa. There was a good attendance and a fine time reported.—Mr. and Mrs. A. D. Randall of Corning were the out-of-town members who were present.

The Three Link Club met at the hall Friday afternoon for the September meeting. There was a good attendance. The meeting was called to order by the president, Mrs. Glenn Ruger and plans were made for the coming sale and supper. A program of stunts under the direction of Mrs. Charles Gath was greatly enjoyed. Hostesses were Mrs. Myrtle Mingus and Mrs. Ruger. When lunch was being served the members were pleased with a visit from Mr. and Mrs. Wm. Rice of Whitesville. The October meeting will be held with Mrs. Charles Gath on the second Friday of the month.

W. C. T. U. NEWS

The sixty-third annual meeting of the Women's Christian Temperance Union of Allegany county was held Monday, Sept. 14th, in the Methodist church of Wellsville.

The morning session was called to order at 10:30 by the County President, Mrs. Harriett Van Horn of Alfred.

Devotionals were conducted by the Rev. Helena Champlin of Andover, and greetings extended by Mrs. Ruth Sweet, local president of Wellsville W. C. T. U. and Rev. Guy M. Ovenshire of the entertaining church.

Mrs. Harriett Van Horn of Alfred, county president, of the W. C. E. U., responded in her usual pleasing manner.

Mrs. D. Leigh Colvin of New York City, State President of W. C. T. U. was introduced and also responded with well chosen words. The morning and afternoon sessions were filled with reports and items pertaining to the work of the society.

Luncheon was served at noon and a six-thirty dinner in the church dining room.

The evening session convened at 8 p. m. inthe church auditorium, with devotionals by the pastor of the church. A trio by Misses Eva Shannon, Dorothy and Mary Pero, and an address by the State President, Mrs. D. Leigh Colvin, in her usual sincere and pleasing manner to a large audience. Musical numbers included a fine baritone solo by Lowell Hillis and piano solo by Miss Mary Pero of Wellsville.

Oddities of Nature

Even Old Mother Nature has evidently gone "hay-wire" with this topsy-turvy world of ours. This week Mrs. R. J. Cook brought to the News office a pure white cucumber of mature size, which has grown on the same vine with other normal green cucumbers. The specimen has been pure white ever since it set.

John Elster also brought in a spray of apple blossoms taken from a Greening apple tree on his farm. Mr. Elster stated that a sweet apple tree on the farm was also blooming for the second time this year.

Surrogate Court

The will of Frank G. Mead, who died August 27 was admitted to probate this week, disposing of an estate estimated in value at more than $5,000 in personal property and more than $5,000 in real property. A son, Lloyd J. Mead, town of Wellsville, was bequeathed $1,000 and a second son, Francis R. Mead, same address, was left the same sum only in trust with his mother, Nellie T. Mead, town of Wellsville, executrix of the will. Gifts of $100 each were made by the will to three granddaughters, L. Coretha, Doris June and Dorothy E. Mead, all of the town of Wellsville. The will left the income from all the remainder of the estate during her lifetime to the widow and following that to be divided equally between the two sons, Lloyd J. and Francis R. Mead.

Dates Claimed

Oct. 14.—Grange Harvest supper.

Instructions For Mailing Overseas Christmas Packages

Post Office Department Announces Regulations For Overseas Christmas Mail.

The Post Office Department, in co-operation with the War and Navy Departments, has announced the following regulations for the mailing of Christmas packages to members of the armed forces serving outside the Continental United States and Alaska.

Time of Mailing — Christmas parcels and Christmas cards should be mailed during the period beginning October 1 and ending November 1, 1942, the earlier the better. Patrons should be encouraged to endorse each gift parcel "Christmas Parcel." Special effort will be made to effect delivery of all Christmas parcels mailed during that period in time for Christmas.

Size and Weight.—In view of the urgent need for shipping space to transport materials directly essential to the war effort, Christmas parcels should not exceed the present limits of 11 pounds in weight or 18 inches in length or 42 inches length and girth combined. Nevertheless the public is urged by the War and Navy Departments to co-operate by voluntarily restricting the size of Christmas parcels to that of an ordinary shoe box, and the weight to six pounds. These departments have pointed out also that members of the armed forces are amply provided with food and clothing and the public is urged not to include such matter in gift parcels. Not more than one Christmas parcel or package shall be accepted for mailing in one week when sent by or on behalf of the same person or concern to or for the same address.

Preparation—Owing to the great distance this mail must be transported and the handling it must undergo, it is absolutely necessary that all articles be packed in substantial boxes or containers and be covered with wrappers of sufficient strength to withstand the weight of other sacks of mail, which in long transit may be piled thereon. Furthermore as each parcel is subject to censorship, delay may be minimized by securing the covering of the parcel so as to permit ready inspection of the contents.

Prohibited Articles—Intoxicants, inflammable materials (including matches of all kinds and lighter fluids) and poisons, or compositions which may kill or injure another or damage the malis and perishable matter are unmailable.

Money Gifts—Money gifts should be sent by postal money order. Cash remittances are prohibited entry in many countries and if received they could not be used.

Watch Your Meat Supply

Reports to the effect that thieves are again working thru this area are prevalent this fall. Several depredations have been made in poultry flocks, young stock and pigs. The latest is the stealing of two litters of pigs, 17 in all, from the farm of Irving Welch of Crosby Creek.

With the scarcity of meats this fall, extra precautions will be necessary to protect your property against this lawlessness.

Notice

A special meeting of the Andover Firemen's Auxiliary will be held Monday, Sept. 21st at 7:30 p. m.

Hazel Callaghan, president.

September Tire Quota

The following quota of tires, tubes, bicycle and automobile for September in the Wellsville district has been announced by Robert L. Fleischer, county ration administrator:

Passenger cars and light trucks—5 tires, 25 tubes, 35 retreads.

Heavy trucks and buses—39 tires, 42 tubes, 43 retreads.

Grade II passenger tires—8.

Bicycle tires—12.

Automibiles—11.

ELECTRIC BILLS MUST BE PAID BY THE 20th TO GET NET RATE

Service Discontinued After Two Months in Arrears.

VILLAGE OF ANDOVER ELECTRIC DEPARTMENT

Boost your Home Town.

PAY YOUR GAS BILLS on or before the 20th of the month and save discount

Bring your Gas Card to be receipted

Empire Gas & Fuel Co., Ltd.

YOUR CAR WILL SHINE WITH PRIDE (AND SO WILL YOU—INSIDE) IF WE CLEAN IT WITH ATLANTIC ULTRA-WASH

Orville Whitaker

Main St. & Greenwood Road Andover, N. Y. - Phone 796

Baker's Hardware News

Purposeful Notions . . . FOR The Thrifty Housewife

House Brooms at $1, $1.15, $1.25, $1.35
Water Glasses at ..... 45c doz. up
Mouse Traps at ..... 3 for 10c
Carpet Sweepers at ..... $3.25 up
Cake Tins at 10c, 15c
O'Cedar Furniture Polish at .. 25c, 50c
Handy Kitchen Stools at . $1.25, $1.69
Fly Ribbons at ..... 2 for 5c
Wax Paper at ..... 2 for 15c
"Rad," the all-purpose Cleanser at 39c
Wooden Sink Racks at 19c

Arling R. Baker - Andover, N. Y.

It Always Pays to Get Top Quality

Fill your shopping basket with the season's finest foods at your Market Basket store. You may be sure of economy and satisfaction, not alone in price, but in the assurance of getting only the best!

Maryland Golden Sweet POTATOES 5 lbs. 23c

Fancy Wealthy Apples 6 Lbs. 19c

Large Green Peppers 4 for 10c

FRESH BEETS	3 Bunches 10c
FRESH RADISHES	3 Bunches 10c
SLICING CUCUMBERS	4 for 10c
PASCAL CELERY STALKS	3 Bunches 25c
FRESH ENDIVE	2 Bunches 15c
FRESH SPINACH	3 Lbs. 15c
FRESH BEET GREENS	2 Lbs. 13c
FANCY MACINTOSH APPLES	4 Lbs. 25c
CABBAGE, solid heads	Lb. 2c
COOKING ONIONS	10 Lb. Bag 35c
SWEET SPANISH ONIONS	Each 5c
CALIF. VALENCIA ORANGES, lg. 200's	Doz. 36c
SWEET EATING RUTABAGAS	Lb. 3c

Golden Grain Fresh Creamery BUTTER Lb. Roll 45c

Duz or Oxydol Large Pkg. 22c

Lux Toilet Soap 3 Cakes 20c

Jersey Tomato Catsup	2 14-Oz. Btls. 23c
Scott Toilet Tissue	3 Rolls 23c
Excell Soda Crackers	2 Lb. Pkg. 19c
Polly Madison Salad Dressing	Quart Jar 33c
Macaroni or Spaghetti	4 Lb. Box 25c
Our Best Bread Flour	24½ Lb. Sack 83c
Kellogg's Corn Flakes	2 Large Pkgs. 17c
Thistle Medium Peas	No. 2 Can 18c
Pine Cone Tomatoes	No. 2 Can 11c
Peerless Oleo Margarine	2 Lbs. 35c

Best Yet PANCAKE FLOUR 5 Lb. Sack 29c

FANCY FOWLS To Fricassee or Stew 4 to 5 lbs. average lb. 35c

STAR SKINLESS WIENERS	lb. 35c
COLD CUTS—3 varieties	lb. 35c
FRESH PORK LIVER	lb. 23c
PURE PORK SAUSAGE	lb. 35c
HADDOCK FILLETS	lb. 29c
OCEAN RED PERCH	lb. 29c

Meat Loaf lb. 33c

Whole or Half—No Bones—No Waste. Simply heat in oven—serve hot

MARKET BASKET