Tax Sale Redemption Notice

(Continued from Page Three)

Stewart, S. by Holmes $16.01
10 Blakley, Frances, 90 acres, Bd., N. by Blakley, E. by Highway, S. by Parker, W. by Highway $90.29
21 Blakley, Frances. 60 acres, Bd., N. by Countryman, E. by Highway, S. by Ludwig W. by Washburn $18.38
10 Blakley, Frances, 24 acres, Bd., N. by Smith, E. & S. by Blakley, W. by Washburn $11.95
10 Blakley, Ernest, ¼ acre, Bd., N. by Neetz, E. by Highway, S. by Creek, W. by Neetz $11.81
10 Blowers, William, ½ acre, Bd., N. by Creek, E., S., & W. by Highway $8.73
21 Demmick, Freda, 4½ acres Bd., N. by County, E., S. & W. by Klossner $7.11
36 Demmick, Freda, 56 acres Bd., N. by VanNostrand, E. & S. by Klossner, W. by Sanford $20.00
36 Helbert, G. W., 200 acres Bd., N. & W. by County, E. by Town Line, S. by Wirt $53.86
12 Wright, Archie, 62 acres, Bd., by Highway, E. by Wright, S. by Rollins, W. by Blakley $33.10
3 Wright, Archie, 22 acres, dle., wg. cmfwyshrd Bd., N. by Wright, E. & S. by Rollins, W by Wagner $9.70
11 Wright, Archie, 44 acres, Bd., N. & E. by Blakley, S. by Rollins, W. by Wright $22.33
25 Willett, Effie Estate, 100 acres, Bd., N. & E. by Isaman, S. by Scott, W. by Merrill $26.53

HUME

Lot No.
21 Ess, Merlin, ¼ acre, Bd., N. by Butterfield, E. by Hotel, S. by Main Street, W. by Howden $40.61
22 Hale, Wm., 4 acres, Bd., N., S., & W by Colburn, E. by Highway $12.90
21 Lee, Angela, ¼ acre, Bd., N. by Dispenza, E. by Emerald, S. by Scott, W. by Ward $7.44
17 Smith, Ida, 32 acres, Bd., N. by Smith, E. by Clute, S. by Kingsley, W. by Highway $32.57

INDEPENDENCE

Lot No.
88-89 Cline, Floyd, 147 acres, Bd., N. & S. by Highway, E. by Crittenden, W. by Willing Town Line $77.32
104 Heselton, Treva & Garrett, Irene, 17 acres, Bd., N. by Highway, E. by Billings, Heselton, S. by Rollins, Crandall, W. by S. D. B. Association $10.68
104 Heselton, Treva & Garrett, Irene, 1 acre, Bd., N. by Highway, E. by School, Billings, S. & W. by Heselton $19.06
104 Heselton, Treva & Garrett, Irene, ½ acre, Bd., N. by Highway, E., S. & W. by Heselton $8.10
117 Heselton, Treva & Garrett, Irene, 43.42 acres, Bd., N. & S. by Clarke, E. by Billings, S. by Empire, W. by Highway $21.58
109-112 Schrader, Wm. H., 50 acres, Bd., N. & E. by Parker, S. by Scott, W. by Briggs $61.03
109-112 Schrader, Wm. H., 50 acres, Bd., N. by Clarke, E. by Briggs, S. by Schrader, W. by Parker $23.75
109-110 Schrader, Wm. H., 100 acres, Bd., N. by Schrader E. by Briggs, S. by Hall, W. by Parker $54.88

NEW HUDSON

Lot No.
66 Botens, Paul, 148 acres, Bd., N. by Tarbell E. by Highway, S. & W. by Swift $15.39
17 Clarke, Leslie, 85 acres, Bd., N. & E. by Burlingame, S. by Town Line, W. by Friar $89.40
23 Gleason, Glenn, 120 acres, Bd., N. by Potter Lumber Co., E. by Lewis, S. by Highway, W. by State Land $81.43
60 Luce, Herman Estate, 24 acres, Bd., N. by Wildrick, E. by Clapp, S. by Slater, W. by Highway $11.69
52 Oukes, John, 25½ acres, Bd., N. by State Land, E. by Highway S. & W. by Clapp $82.34
66 O'Dell, James Estate, 11 acres, Bd., N. by Tarbell, E. by Swift, S. by Botens, W. by Botens $10.48

SCIO

57 Babbitt, Lyman, 11 acres, Bd., N. by Town Line, E. by Black, S. by Highway, W. by Fuller $75.09
7 Clark, Mrs. Mary, ¾ acre, Bd., N. by Lee, E. & S. by Highway, W. by River $41.54
9-10 Davis, Amy Est., 1-16 of ⅞ of 16 wells on Browning, Bd., N. by Saxton, E. by Weinhauer, S. by Rahr, W. by River $12.50
1-2-15 DaHill, T. H., 191 acres Bd., N. & E. by Middaugh, S. by Culbert, W. by Vincent $54.52
31 Duell, Elizabeth, 80 acres, Bd., N. by Early, E. by Chandler, S. by Highway, W. by Chalker $34.22
12 DeBarr, Philip, 2¾ acres, Bd., N. by Clark, E. by Highway, S. & W. by Wright $10.75
7 Dairymen's League Milk Plant, Bd., N., E., S., & W. by Railroad Land $83.08
Holly & Emerson Heirs, ¼ Roy. in Tank No. 260, Eb-enezer Oil Co., Bd., N., E., & W. by Allen, S. by Town Line $83.99
2 Krusen, Ralph & Dora, 150 x 150', Bd., N. by Highway E., S. & W. by Allen Estate $6.37
3 Leonard, James, 171acres, Bd., N. by Shear, E. by Town Line, S. by Marsh, W. by Hamilton $49.27
5 Norton, Lyle, ¼ acre, Bd., N. by Neff, E. by Moreland S. by Highway, W. by Fuller $24.40
6 Palmer, Artemus Estate, 78 acres, Bd., N. by Highway, E. by DaHill, S. by Culbert, W. by TownLine $40.17
36 Stoneham, James, 160 acres, Bd., N. by Highway, E. by Town Line, S. by Norton, W. by Babcock $131.56
8 York, Charles, ½ of 18 acres, Bd., N. by Emerson, E. & S. by Gowdy, W. by Hill $7.59

WARD

Lot No.
1 Beckwith, H. A., 12 acres, Bd., N. by Burdick, E. & S. by Town Line, W. by Wills $13.26
34 Easton, Richard, 192 acres, Bd., N. by Easton, E. by Davison, S. by Mulligan, W. by Pendleton $55.50
35 Easton, Richard, 53 acres, Bd., N. by Farwell, E. by Pendleton, S. by Easton, W. by Easton $36.25
9 Hall, Floyd & Ruth, 102 acres, Bd., N. by Black, E. by State Land, S. by Weinhauer, W. by Malory $64.55
15 Hall, Floyd & Ruth, 57 acres, Bd., N. & W. by State Land, E. by Black, S. by Highway $19.98
12 Shear, Fred, ½ interest in oil on farm, Bd., N. by Merriam, E. by Highway, S. by Fassett, W. by Town Line $74.93
9 Weinhauer, Arthur and Chas. 74 acres, Bd., N. by Hall, E. by Baker, S. & W. by Town Line $43.00

WELLSVILLE

Lot No.
50 Atwood, Bertha, 63 x 150', Bd., N. by Erie Railroad, E. by Binder, S. by Clark, W. by Truax Road $8.64
27 Arnold, J. C., 117x200', Bd. N. by Lee, E. by Gorman, S. by Madison Street, W. by Potter $62.07
20 Browning, Lewis D., 64x 200', Bd., N. by Moogan, E. by Connors, S. by O'Connor Street, W. by Goodell $59.38
4 Donovan, J. J., lot, Bd., N. by Clair, E. by Franklin Street, S. by Lunn W. by Kralinger $10.75
3 Dorney, Edward, 50x137', Bd., N. & E. & W. by Burial Case, S. by Genesee Street $73.91
24 Dennis, Roy, ½ acre, Bd., N. by Scott Avenue, E. by Farnum, S. by Johnson, W. by Dennis $15.18
1 Hathaway, Elizabeth, 45x 100', Bd., N. by Lish, E. by Hubbard, S. by Martin Street, W. by D'Arcy $51.54
3 Leonard, Wm. & Mrs., 99x 360', Bd., N. by East Street E. by Bellisle, S. by Creek, W. by Whalen $18.85
1 McDonald, John Est., 66x 200', Bd., N. by Moogan, E. & S. by O'Connor, W. by O'Connor $51.54
1 Mills, Clifford & Mrs., 50x 140 ft., Bd., N. by Lombard Avenue, E. by Lish, S. by Grover Street, W. by Wells $44.36
5 Robinson, Frank, 195x200', Bd., N. by Rauber, E. by Litchard, S. by Temple, W. by South Main Street $123.88
159 Sadawasser, Wm., 50x138', Bd., N. by Whipple, E. by McLaughlin, S. by East Broad Street, W. by New Street $48.24
77 Shear, Fred, 56x165', Bd., N. by Johnson, E. by Sylor, S. by Shear, W. by South Brooklyn Avenue $52.13
22 Shear, Fred, 90x24', Bd., N. by Sylor, E. by Sylor, S. by Lunn, W. by Brooklyn Avenue $64.81
39 Shear, Fred, 21x75', Bd., N. by Mingus, E. by North Main Street, S. by Apsey, W. by Mingus $215.95
4 Stebbins, William, 36x180', Bd., N. by Howe, E. by Railroad, S. by Seldowitz, W. by South Main Street $44.36
25 Stebbins, William, ¼ acre, Bd., N. by Creek, E. by McLaughlin, S. by McLaughlin, W. by East Broad Street $15.87
40 Spence, Lewis, 77x75', Bd., N. by W & B Railroad, E. by Jones, S. by Seneca Street, W. by Spence $16.02
5 Tunstead, John Estate, 50x 160', Bd., N. by Washington Street, E. & S. by Garthwait, W. by Dressing $13.39
1 Wood, Mrs. A. P., 90x100', Bd., N. by Hamilton, E. by D'Arcy, S. by Martin St., W. by Goodell $110.72
2 Wellsville Upholstering Company, 50x223', Bd., N. by First Trust Co., E. by Burial Case, S. by Upholstering Co., W. by Railroad Avenue $14.58
2 Wellsville Upholstering Company, ½ acre, Bd. N. by Upholsetring C., E. by Burial Case, S. by Borden Company, W. by Railroad Avenue $11.98
26 Baldwin, Edna, 1 acre, Bd. N. & E. by Smith, S. by Baldwin, W. by Road $6.19
33 Baldwin, Lillian, 3 acres, Bd., N. & W. by Baldwin, E. by School, S. by Road $67.65
50 Binder, William, 46x200', Bd., N. by Erie Railroad, E. by Clark, S. by Binder, W. by Hungerford $28.07
38 Beach, Wesley, 1 acre, Bd., N. by Beach, E. by Hill, S. & W. by Baldwin $41.65
38 Beach, Wesley, 8 acres, Bd., N. by Road, E. by Hill, S. by Beach, W. by Sonders $12.95
39 Button, Clifford, 1 acre, Bd., N. by Phillips, E. by Dickinson, S. by Road, W. by Lane $33.43
40 Chase, Ronald E., 100' frontage, Bd., N. by Burdick, E. by Crowner, S. by Stebbins, W. by Florida Avenue $9.22
28-29 Cole, Paul, 50x100', Bd. N. by First Avenue, E. by Schultz, S. & W. by Clark $37.93
20 Humphrey, Ben, 50 acres, Bd., N., E., & S. by Fanton, W. W. by Vossler $24.11
32 Kemp, Harry, 2 acres, Bd., N. by Road, E. by Kemp, S. by Creek, W. by Norton $9.22
7 Morrison, Erwin, 1 acre, Bd., N. by Congelli, E. by Morrison, S. by Babbitt, W. by Road $31.08
32 Moogan, Thomas, 94 acres, Bd., N. by Ward, E. by Road, S. by Jones, W. by Gorman $32.69
8 Mattson, Milford, ¼ acre, Bd., N. by Lee, E. by Road, S. & W. by Simons $102.12
7 Morrison, Eva, 1¼ acre, Bd. N. S., & W. by Morrison, E. by Road $8.28
6 Perkins, Mrs. E., ½ acre, Bd., N. by Moogan, E. by Stout, S. by Maeder, W. by Road $24.67
22 Shear, Fred, 151 acres, Bd. N. by Elliott, E. & S. by Road, W. by Baker $113.59
21 Shear, Fred, 52 acres, Bd. N. & W. by Road, E. by Rogers, S. by Erie $46.02
37 Stoneham, James, 50 acres, Bd., N. by Town Line, E. by Baldwin, S. by Norton, W. by Town Line $31.33
49 Shear, Fred, ¼ acre, Bd., N. by Road, E. by Humphrey, S. by Crandall, W. by Bowlby $32.52
40 Stebbins, Wm., 100', frontage Bd., N. by Road, E. & S. by Stebbins, W. by McGinnes & Doherty $11.09
40 Stebbins, Wm., 150', frontage, Bd., N. by McGinnis & Doherty, S. by Road, W. by Florida Avenue $11.09
8 Stebbins, Wm., 68' frontage, Bd., N. by Stebbins, E. by Jones, S. by Robbins, W. by Sheridan Avenue $7.36
40 Schultz, Wilbur, 50x150', Bd., N. by First Avenue, E., S. & W. by Clark $11.99
121 Shapelle, George, ⅛ working interest on Trask farm Bd., N., E. & W. by Trask, S. by Road $9.22
50 VanSant, Wm., 50x190', Bd., N. & S. by Clark, E. by Creek, W. by Second Avenue $8.64
50 Wightman, Ed. Curtain, 50 x150', Bd., N. by Sprong, E. by Musto, S. by First Avenue, W. by Fay $7.36

WEST ALMOND

Lot No.
35 Dowd, Lloyd, 225 acres, Bd., N. & W. by Highway, E. by Harbeck, S. by Engle Brothers $107.98
105 Fletcher, Clair, ½ acre, Bd., N. by Highway, E. by Draper, S. & W. by Fletcher $13.88
106 Fletcher, Alfred Estate, 1 acre, Bd., N. by Tucker, E. by Brooks, S. by Highway, W. by Reynolds $7.60
12 Hills, L. Blanche, 50 acres, Bd., N. & W. by Highway, E. by State Land, S. by Norton $26.46
33 McNamahara, J. N., 121 acres, Bd., N. by Highway, E. by Norton, S. & W. by Almeter $29.27

WILLING

Lot No.
62 Burrows, Theron, 100 acres, Bd., N. by Highway, E. by Graves, S. by Johnston, W. by Hunt $126.73
158 Burrows, Theron, 10 acres, Bd., N. & W. by Burrows, E. by Johnston, S. by Johnston $9.42
175 Burrows, Theron, 25 acres, Bd., N. by Shear, E. by Douglas, S. by Highway, W. by Woodcock $23.03
175 Burrows, Theron, 2 acres, Bd., N. by Highway, E. & S. by Burrows, W. by Hunt $6.96
159 Burrows, Theron, 10 acres, Bd., N. & W. by Hunt, E. by Burrows, S. by Johnston $9.88
214 Fifth Oil Company, 3 oil wells, Bd., N. & W. by Rogers, E. by Mingus, S. by Biermans $20.45
206 Hall, D. H. 2¼ acres, Bd., N. by Highway, E. by Parker, W. by Perkins Sisters, S. by Seaver $9.47
216 Moses, Carl, ¼ acre, Bd., N., S. & W. by Rixford, E. by Highway $10.25
3 McCarty, Frank, ½ acre, Bd., N. & E. by Sekol, S. by Highway, W. by Pflager & Marshall $14.37
113 Pierce, John, 72 acres, Bd., N. & W. by Tuller, N. by Kenyon, E. by Harris, S. by State Line $18.87
231 Tompkins, Frank Estate, 1½ acres, Bd., N. by Town Line, E. by Highway, S. & W. by Costello $7.90

WIRT

Lot No.
26 Allen, Mrs. Howard, House & Lot, Bd., N. S. & W. by Maxson, E. by Highway $18.63
51-43-59 Champlin, Joe, 84 acres, Bd., N. & W. by Ames E. by Spring, S. by Roo. $21.80
41 Champlin, Mrs. Mary Est., House, Bd., N. E. S. & W. by Richburg Oil Co. $12.28
Coast, J. W., Jr., 3-256 of 1-16 Royalty on Moore, Bd., N. by Sloan & Zook, Highway, E. by McDivitt, Highway, Messer Oil, Carrier & Miller, S. by J. A. Messer & LeSuer, Friendship Oil, Shaner, W. by Messer Oil, Gilligan, Dermitt $6.25
58 Gavitt, Fred, 7 acres, Bd., N. by Highway, E., S. & W. by Whitcomb $9.94
41 Guinnip, Wm. House & Lot Bd., N. by Cox E. by Amesbury, S. by Highway, W. by Richburg Oil Company $38.06
41 Jennings, Wm. Est. & Co., Shop & Lot, Bd., N. by Messer Oil, E. by Railroad, S. by Jennings, W. by Highway $27.21
41 Jennings, Wm. Est. & Co., Barn & Lot, Bd., N. & W. by Messer Oil, E. by Highway, S. by Jennings & Co. $38.06
41 Jennings, Wm. Est. & Co., Apartment & Lot, Bd., N. by Messer Oil, E. by Cartwright, S. by Highway, W. by Church $48.92
Jennings Est. & Jennings, 7 wells on Wightman, Bd. N. & W. by Highway, E. by Lester, S. by Johnston Co. $31.65
34 Keech, Stanley, 1 acre, House, Lot & Barn, Bd., N. by Cady, E. by Jordan, S. by Highway, W. by Railroad $39.37
27 Lawton, Raymond, House & Lot, Bd., N. by Sharp, E. & S. by Whitney, W. by Highway $13.98
60 Monahan, Jud, 100 acres, Bd., N. & E. by Jordan, S. by Cass, W. by Town Line $35.97
7 Parmer, Artemus Est., 125 acres, Bd., N. by Highway, E. by Town Line, S. & W. by Rumsey $32.57
10 Woodard, Roy, 55 acres, Bd., N. by Almy, E. & S. by Highway, W. by Woodard $20.33
10 Woodard, Roy, 85½ acres, Bd., N. & W. by Clark, E. by Allen, S. by Wightman $35.95
41 Woodard, Defrancie, Est., House & Lot, Bd., N. by Parsonage, E. by Highway, S. by Almy, W. by School $63.14

Any taxes which the certificate holder shall have paid since the date of sale must be paid with interest, in addition to the amounts stated above.

FRANK L. GERE,
Treasurer of Allegany County

Minor Traffic Accidents Need Not Be Reported

Albany, Mar. 10.—Minor automobile accidents resulting in less than $25 damage to the property of any one person no longer need be reported to the Bureau of Motor Vehicles as a result of an amendment to the Safety-Responsibility Act signed last week by Governor Lehman.

According to State Motor Vehicle Commissioner Carroll E. Mealey, the law, which becomes effective immediately, amends Section 94-f of the Vehicle and Traffic Law which previously required the reporting of all property damage accidents regardless of the amount of damage incurred.

"The new law provides that if the only damage caused by an accident is damage to property, an accident report shall be filed only where the damage to the property of any one person, including the person reporting, shall be in excess of $25," the Commissioner said.

Every American has one task—to contribute to the defeat of the foes of this nation.

BE SAFE!
As Well As Patriotic!

Bring your car in regularly for a "Check-up."

With new cars, tires, etc., on the "out" list, regular attention will add many miles to the life of your present car—and there just isn't any more cars to be had!

"CHUCK" HOLT
now at the former
SHIREY GARAGE
Phone 112

PAY YOUR GAS BILLS on or before the 20th of the month and save discount.
Bring your gas card to be receipted
EMPIRE GAS & FUEL CO. Ltd.

"Equality For Farmers Through Co-operatives"

(Continued from First Page)

were in an advantageous position to demand a reduction in prices. This brought on the January 1919 strike. They still believed they could break the organization. This strike served to bring together for the first time, all those anti-league forces which had been sniping at farmer co-operation for several years. The strike also proved more clearly to milk producers, the need for a full-fledged co-operative marketing association.

The Dairymen's League has been financed by its own members from the beginning. The plan is known as the "revolving fund plan." It has furnished one of the greatest sources of strength for the organization. A pretty good sized sum of money has been needed to acquire adequate plants and equipment and to carry on the activities of the association, but distributed over the large membership of the League, it has not meant any big sum for the individual member.

In 1939, the president of the Dairymen's League Co-operative Association, Inc., F. H. Sexauer, gave his annual report declaring that the year's milk legislation, both State and Federal, having to do with marketing agreements, was the most beneficial legislation for dairy farmers in many years.

Revised regulations have been issued following a special meeting of the National Co-operative Milk Producers Federation with draft officials, which will create a new deferment class to include farmers and farm help. This action was prompted because of the rapidly diminishing supply of farm workers for the production of dairy and other essential foods required for national defense. This proves to show that farming has become one of the most essential factors in our every day living, and will help to bring victory in the conflicted world of today.

And so we come to this year, 1942 which promises to be one of the best yet for the dairy farmers, thanks to the League. It has been the League, which, during the last year, has seen to the fact that the price of fluid milk rose in accordance with the prices of other materials.

The American farmer has learned the value of co-operation. In one united organization he has attained what would have been impossible individually; the assurance of a living price for milk thru the Dairymen's League Cooperative Association, Inc.

School Tax Notice

I have been instructed to close my tax book, and return all unpaid taxes to County Treasurer on April 1st, 1942.

All those who have not paid their school tax must do so before that date or be subject to extra expense.

NONA F. HORAN,
13 Collector.

Spring Dresses

Youthful and gay Spring Dresses for every age and every size. We have the perfect Spring Dress for you in our Spring collection—Dresses you'll wear time and again!

Dress up for Easter and while our stock is complete choose several for your Spring wardrobe.

$2.98 to $7.98

The Folsing Store
Dry Goods Women's Wear Shoes

PROMPT ATTENTION
COURTEOUS SERVICE
QUALITY GROCERIES
FREE DELIVERY

The H. H. Williams Co.
Phone 285 We Deliver

Enrollment In the National Spelling Bee Closes April 1

Time for enrolling in the 1942 National Spelling Bee is rapidly drawing to a close. All entries must be filed with the Buffalo Evening News by Wednesday, April 1. April 1 also is the final day for schools to name their champion and second best spellers.

Arrangements have been completed for the various county finals of this popular competition which is being sponsored in Andover by the Andover News. Contests will be held on the same day in the eight counties of Western New York and in Buffalo. All contests, excepting the Allegany county final will begin at 8 o'clock in the evening. The Allegany match, an entirely written contest, will begin at 10 o'clock in the morning.

Contests will be held in these schools:

Allegany county: Belmont High School.

Cattaraugus county: Salamanca high school.

Chautauqua county: Falconer high school.

Erie county: East Aurora high school.

Genesee county: Robert Morris school, Batavia.

Niagara county: Emmet Belknap school, Lockport.

Orleans county: Albion high school.

Wyoming county: Perry high school.

A total of 657 schools have been enrolled in the 1942 spelling bee thus far. Erie county, with 136 schools, has the highest enrollment, with Buffalo second. Buffalo has 111 entered. Enrollments in the other counties are: Chautauqua, 81 schools; Niagara, 76 schools; Cattaraugus, 75 schools; Orleans, 32 schools; Wyoming, 32 schools; Genesee, 44 schools; Allegany, 29.

Angelica 6, Josephine M. Curtis; Centerville 7, Ina Worthington; Alma 8 (Fords Brook,) Mary McCormick.

Scio Central, Charles E. Strong; Wilsonian High, Angelica, Katherine J. Daley.

GAS TANK TOPICS

NOW, more than ever, it is important to take the proper care of your car. Atlantic Lubrication, which is not just an ordinary grease job, will give you many more miles of pleasant driving.

We work from "Check-Charts," prepared by the manufacturer of your particular car. Come in and we will be glad to explain Atlantic Lubrication to you.

GET IN THE SCRAP;
BEAT THE JAPAXIS!

WHITAKER'S
ATLANTIC SERVICE STATION
Telephone 796

Local Happenings

Claude Drew is in Independence assisting Carl Densmore with his maple sugar crop.

Mrs. J. L. Williams entertained a company of ladies at her home Friday when Mrs. Rubie Henry exhibited her Stanley Co. products.

Lynn L. Langworthy spent the week-end with Mrs. Langworthy at the Mountain Clinic at Olean. She is expected home Sunday.—Alfred Sun.

The State Health Department reports 2,067 deaths in New York State in 1941 from tuberculosis. This is a reduction of 120 deaths over the 1940 report.

The L. L. Bridge Club met with Mrs. Frank Holmes Monday night. Honors in cards were awarded Mrs. C. R. McGill, Mrs. William Woodruff and Mrs. Porter Richardson.

At the last regular meeting of the American Legion Auxiliary the birthday of Mrs. W. F. Snyder was celebrated with a birthday cake and ice cream in her honor. The members are piecing a wool cover to be used by the boys in camp.

There will be an Easter party held at the Methodist church this Thursday, March 19th, for the children of the nursery, beginners and primary departments of the church, school, together with their parents, ending with the church family night with supper at 6:30.

Mrs. Frank Holmes is entertaining the evening division of the King's Daughters of the Presbyterian church at her home this (Thursday) evening at a 7 o'clock supper. She is assisted by Mrs. George Sackett, Mrs. Ralph Schwarzenbach and Mrs. Carl Fribolin.

Twenty relatives and friends gave Miss Catherine Perry a surprise visit Monday night in celebration of her birthday. Singing, music and competitive games made up the evening's program, followed by a lunch. Miss Perry was presented a gift. Guests attended from Wellsville and Andover.

Harry Lynton informed the News Tuesday that his two robins which have summered at his home in the past are back and as tame and eager to be fed as ever. Robins have been a common sight this week, hopping about the lawns and they are not "hard to look at" either. Blue birds are also reported back.

Earl Riffle is working for Sam Clark of Independence during the maple syrup season.

Scientists are now advocating the possibility of making rubber from the lowly dandelion that is much cursed by local lawn fanciers.

The Portville Review appeared this week in tabloid form, which, according to an announcement by the paper, will be continued for the duration.

Mrs. Leonard Dennis of Greenwood is reported seriously ill with bronchial pneumonia. Mrs. Dennis was formerly Miss Florence Redmond of Andover.

Rev. G. H. Orvis has resigned his pastorate at the Belmont Presbyterian church on account of ill health. Rev. and Mrs. Orvis will return to their home in Plattsburg, N. Y.

The afternoon division of the King's Daughters will meet with Mrs. Arthur Osborn for a 1:30 luncheon this Friday, March 20th. Mrs. Osborn and Mrs. Henry Baker will be hostesses.

The Women's Friendly Class of the Methodist church met at the home of Rev. Helena Champlin last Thursday evening. A tureen supper was followed by the usual business meeting and a fine program. They also made plans to sew on a quilt for the Red Cross.

Mrs. Jay Crouse, daughter of Mrs. Mary Richmond of Bolivar and a former resident of Andover, recently had a narrow escape when the house in which Mr. and Mrs. Crouse had an apartment at Harrisonville, Va. caught fire. Mr. and Mrs. Crouse were forced to leave their apartment by a window onto a porch roof and then jumping 20 feet to the ground.

A family dinner was held at the home of Mr. and Mrs. William Pease Tuesday in honor of the birthday of her mother, Mrs. Charles Updyke. Those present were Mr. and Mrs. Freeman Rogers of West Greenwood, Mrs. William Nelson, Binghamton, Mrs. Walter Manion and son, Wellsville; Mr. and Mrs. Chas. Updyke, Mrs. J. N. Wentworth, son Carl and daughter Winifred, Mrs. Norman Joyce, daughter Ann Marie and Mr. and Mrs. W. D. Pease, Mrs. Updyke received many gifts and

Mr. and Mrs. Charles Freeland of Dundee have moved into rooms in the Williams apartment on Hill street.

The Allegany County American Legion and Auxiliary organizations will hold their regular meetings at Cuba, Thursday, March 26th.

Those having dishes brought to the residence of Mr. and Mrs. Carl Childs please notify Mr. and Mrs. Childs and they will be returned.

Several from Andover gave Freeman Rogers of West Greenwood a surprise visit on his birthday, Friday, March 13th, celebrating with a dinner.

The Meservey Hill potato spraying ring has decided to enlarge their operations into a custom spray ring to include farmers south and west of Wellsville.

The greater portion of Allegany county highways have been posted against loads in excess of five tons the past week as is the usual custom to protect the roads during the spring stabilizing period.

Dr. John M. Swan, executive secretary, New York State Cancer Control Board, will give an address at the Wellsville library auditorium Thursday evening, March 26th at 8 p. m., War Time. His subject will be "New York State Cancer Control Program." Admission free.

The Three Link Club held their March meeting at the home of Mrs. E. H. Higby Friday afternoon. After the business meeting which was conducted by the president, Mrs. Glenn Ruger, a program of readings and quiz questions was carried out by Mrs. Neil Callaghan, program committee. Delicious dessert followed with Mrs. Higby, assisted by Mrs. Callaghan as hostesses. The club is invited to the home of Mrs. Charles Holt for the April meeting. Mrs. Grace Wagner and Mrs. Laura Witter will have charge of the program.

The Conservation Department has announced the addition of the towns of Somers and Yorktown to the list of towns under the fire permit system. Residents of towns under this system are prohibited from starting fires for the purpose of clearing land, burning brush, stumps, dry grass or other debris unless a fire permit is granted by the ranger or fire warden in their district. While we are not in the restricted area, much caution should be taken in starting fires in the open, as much damage is done by fires of this nature getting out of control every spring.

Armory Tax Repeal Would Save County $8,474.08 Annually

The proposed repeal of the State tax on real estate for the support of State armories will save Allegany county taxpayers $8,474.08 annually, according to a release from the Citizen's Public Expenditure Survey. This not only brings a much-needed relief to real estate taxpayers, but also is a step toward removing the state from the field of real estate taxation.

Last year 71 million hogs were slaughtered in the U. S. The goal this year is 79 million hogs, to supply the necessary pork and lard needed for this country and its allies.

Dairy Farmers Vote On Revised Market Order This Week

Referendum Limited to This Week to Assure Price-Change Approval. Ballots Sent to 57,000.

Ballots that 57,145 dairy farmers in the six states of the New York milkshed can mark to express in a referendum their opinion of a revised marketing order to replace April 1 the existing New York Federal order governing the farm price of milk produced under the health inspection rules of the metropolitan milk marketing area are being received by dairy farmers this week.

The ballots must be in the mails on their return trip to N. J. Cladakis who has been designated the referendum agent of Secretary of Agriculture Claude R. Wickard, enclosed in a franked, pre-addressed envelope and bearing a postmark of not later than 11:59 p. m., Saturday, March 21. Mr. Cladakis is the administrator of the New York metropolitan marketing area.

The referendum agent has also submitted the identical order in the form of a tentatively approved marketing agreement to 144 handlers who received 443,229,415 pounds of New York area-approved milk from producers in February.

"The time in which dairy farmers can cast their vote for or against the proposed amended order," Mr. Cladakis said, "is limited only because it is desirable, if dairymen agree, to start the operation of the new order April 1 when the price of fluid milk, now $3.11 a hundredweight, is scheduled to drop to $2.20. If a longer time were allowed, it is unlikely that the 91-cent price drop could be avoided. The amended order, if it goes into effect, will price fluid milk 65 cents higher than the present order would provide April 1, thus lowering the price of milk April 1st 26cents instead of 91 cents.

"While dairy farmers have a little less than a week in which to vote, the major provisions of the revised order have been before producer representatives for nearly three weeks.

"In addition to the ballot and ballot-envelope, each dairy farmer, moreover, receives for his information and use a copy of the complete amended order, a letter of instructions, and a copy of a press release of the United States Department of Agriculture explaining the changes in the order.

The referendum agent's letter of instructions is accompanied by a statement of Commissioner Holton V. Noyes, New York State Commissioner of Agriculture and Markets, that "it does not appear to me to be necessary to conduct a separate referendum on a proposed State order which is similar in its terms to a proposed marketing agreement on which a referendum is conducted by the Secretary of Agriculture of the United States."

"I will base my findings," the Commissioner continued, "with respect to a joint and concurrent state order for the New York metropolitan marketing area upon the result of the vote by New York State producers in the referendum conducted by the Secretary."

First Local War Casualty Hits Wellsville

Relatives in Wellsville received word this week from the Navy Department that Seaman Maurice Weller, 30, of Wellsville, attached to the U. S. S. Houston, is missing in action.

Mr. Weller had been a member of the Navy for 12 years. The U. S. S. Houston was reported lost on February 28 in the naval battle with the Japs around Java.

Ask Bus Franchises

The first steps to solve the local transportation problem arising from the war restrictions were taken Monday night when the Wellsville Town Board voted to grant franchises to George B. Harris and Fred Short to use the streets, highways and public places of the town of Wellsville for the operation of a bus line.

Messrs. Harris and Short have filed petitions in the surrounding towns for similar franchises with the prospect of starting bus routes to transport men working in Wellsville industries to and from work.

Harold W. Lejious of Belmont is also seeking franchises to operate a bus route from Belmont to Wellsville.

Dates Claimed

March 23.—O. E. S. three-cent supper.

April 12.—Father and Son Banquet, Methodist church.

ELECTRIC BILLS
MUST BE PAID BY THE 20th TO GET NET RATE.
Service Discontinued After Two Months in Arrears.
VILLAGE OF ANDOVER
ELECTRIC DEPARTMENT

U. S. OFFICIAL
WEATHER
Registered by the Andover News Station.
For the past seven days, ending Wednesday, Mar. 18, 1942

	High	Low	Rain
Thursday	41	28	.56
Friday	41	15	.00
Saturday	40	33	.62
Sunday	35	32	.00
Monday	37	30	.36
Tuesday	63	35	.43
Wednesday	56	32	.00

Baker's Hardware News

PYREX WARE'S 3 BIG SAVINGS

GET THESE MODERN GLASS UTENSILS

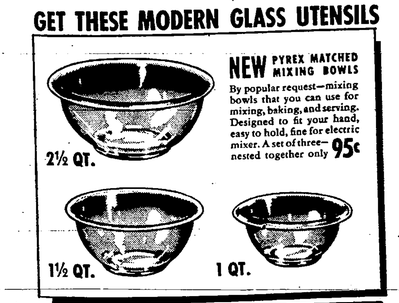

NEW PYREX MATCHED MIXING BOWLS
By popular request—mixing bowls that you can use for mixing, baking, and serving. Designed to fit your hand, easy to hold, fine for electric mixer. A set of three—nested together only 95c

PYREX LOAF DISH
This good looking dish has a dozen uses. Bakes delicious bread, fish, meat, desserts. Can be used to serve them piping hot at the table. 9⅛" size..... 45c

Arling R. Baker - Andover, N. Y.

A Basketful of Bargains!
Always at Your Market Basket Store!

★ Don't wait till prices rise higher to stock up on staples and canned foods. Buy now for months to come. You can't beat our high quality and low prices. ★

Golden Grain Fresh Creamery
Butter lb. 35c

GOLDETTES GRAPEFRUIT 2 Cans 25c
Big Boy Tomato Juice 46 oz. can 17c
CHIPSO, DUZ or OXYDOL Large Pkg. 22c
CAMAY TOILET SOAP 3 for 20c
SWAN SOAP 2 large Bars 19c, 4 Med. Bars 25c

Lipton's Continental Soup Mix . . 3 Pkgs 28c
Nanchester Golden Bantam Corn . . 2 No. 2 Cans 25c
Beat Yet Pancake Flour . . . . 5 Lb. Sack 29c
Dolly Madison Salad Dressing . . . . . Quart Jar 32c
Thistle Golden Bantam Succotash . . . . . 2 No. 2 Cans 29c
Wheaties . . . . . Pkg. 10c
Mothers Oats . . . . . Large Pkg. 23c
Fels Naptha Soap . . . 4 Bars 19c
Old Dutch Cleanser . . . 3 Cans 20c
Ammonia . . . . . Quart Bottle 10c
Thistle Cut Beets . . 2 No. 2½ Cans 25c

Fresh Fruits and Vegetables

Oranges Fla. Valencia Sweet, Juicy large size, 176's doz. 29c

Florida—80's Marsh-seedless GRAPEFRUIT 5 for 19c
CALIF. BLUE GOOSE LEMONS Doz. 25c
CALIF. ORANGES Navel—144's Blue Goose Doz. 33c
SO. GREEN ONIONS . . . 2 Bunches 9c
BRIGHT RED RADISHES 2 Bunches 9c
SWEET RUTABAGAS . . . . Lb. 3c

Home Dressed Pork
Shoulder or Loin ROAST
PURE PORK SAUSAGE
SLICED SIDE PORK - 29c lb.

Tender, Sliced
BABY PIG LIVER
BACON SQUARES
SPARE RIBS - - 21c lb.

BOLOGNA or WEINERS . . . . lb. 29c
Lamb Roast . . lb. 27c
Choice Beef Roast lb. 27c
Plate Beef . . . . lb. 17c
Chopped Beef . lb. 27c
Haddock Fillets lb. 25c
Red Pch. Fillets lb. 25c
Salmon or Halibut Steak . . . . . lb. 29