The Hi Herald

VOL. VI. ANDOVER, N. Y., JAN. 8, 1937. NO. 18.

THE HI HERALD

Published by Andover High School
Printed by the Andover News

Editor
MISS JEAN MILLSPAUGH

Faculty Advisor
MISS MARY LOU DAY

EDITORIAL

AWAY WITH REGENTS FEAR!

At this time of the year, most pupils have a forethought of the dreaded ayent of mid-year exams. One reason for dreading exams is the fear of not knowing the material necessary to pass the test. If one has kept up with the daily assignments and learned the work as one went along, there should be no fear of the questions that will be asked. Perhaps the dread is of the night before, for it always means to some a lot of studying. The only way to prevent this last minute rush is to keep up daily work. Don't wait until the last minute!

A week or so before exams, there will be a review of the material that has been covered thus far. This is the time to study. Be alert in class and most attentive to the words of the teacher. The more one pays attention in class, the less work will have to be done outside of class. Then (we hope) perhaps, the idea of cramming will be ever abolished from the schedule of A. H. S. students.

The attention which is given the teachers is a fine way to show the teachers the appreciation for their efforts. It would be a splendid idea to show to them that we are appreciative of their attempts to teach the certain subjects which we are taking, by astonishing them with A 1 marks!

—A-H-S—

100 BOOKS CIRCULATED

Christmas vacation was apparently well spent by Andover High School students. The library shelves enjoyed a rest as the circulation of library books for the vacation period hit the 100 mark.

The exhibit for this week consists of books dealing with animals and animal life. Among those exhibited are:

"Black Beauty," by Ann Sewell; "Smoky," by Will James; "All About Pets," by Marjory Bianco; "Bob, Son of Battle," by Alfred Ollivant; "Jungle Book," by Rudyard Kipling; "Wild Animals I Have Known" and "The Biography of a Grizzly" by Ernest T. Seton.

Do you like animals? You will certainly find a story of interest concerning the life of the particular type of pet in which you are interested by glancing over the tempting titles.

—A-H-S—

EXPRESSES APPRECIATION

The faculty advisor for the Hi Herald wishes to take this opportunity to express her gratitude to Miss Catherine Killigrew who so kindly and ably took charge of the past month's issues of the paper, that the regular advisor might use the time necessarily given over to the paper for helping with the production of the Christmas play, "Why the Chimes Rang."

—A-H-S—

ENGAGEMENT ANNOUNCED

The engagement of Miss Marjorie A. Ellis, Andover grade teacher, to B. Remington Goldsmith of Rochester, at an announcement party in Rochester, Christmas Eve.

Miss Ellis has taught the kindergarten and first grade this year and last.

—A-H-S—

HOW MUCH DO YOU KNOW?

1—How far from the earth is the sun?

2—When was Pluto, the farthest plant from the sun, discovered?

3—Who was called the "Post of the Revolution?"

4—What is a ballad?

5—Who is the present president of the American Federation of Labor?

6—Under whose administration was the Panama Canal work started?

7—What is the meaning of "a la mode?"

8—Which famous newspaper columnist died Christmas Eve?

9—What is "oil of vitriol?"

10—To what chemical is the smell of decaying eggs due?

(Answers on another column)

ALUMNI DEFEATED BY HIGH SCHOOL

A listless Andover High School five managed to nose out an experienced Alumni quintet Tuesday night by a 25 to 22 count. The Alumni team outplayed and outpassed the varsity in the opening half to go into a 20 to 6 lead at the midway mark. Fast breaks accounted for most of the scoring, as Brundage and McAndrew tallied eight baskets.

The high school five rallied in the second half, to score 19 points, holding the tiring Alumni to two foul shots. Don Joyce was outstanding for the varsity, while Brundage and McAndrew led the graduates.

In a preliminary contest, the high school girls, led by Kruger and Burns outscored the Alumnae 23 to 10. Church did most of the scoring for the Alumnae team.

Summary of boys' game:

High School

	field	foul	ttl.
McGill, rf	2	0	4
G. Joyce	0	0	0
Dugan	0	0	0
Leo Fulkerson, lf	2	1	5
Pease	0	0	0
Louis Fulkerson	0	0	0
D. Joyce, c	4	0	8
Oakes	0	1	1
R. Briggs, rg	2	0	4
C. Briggs	0	0	0
Kemp, lg	0	1	1
Hardy	1	0	2
Antan	0	0	0
Totals	11	3	25

Alumni

	field	foul	ttl.
Jas. Cannon, rf	0	0	0
John Cannon	0	0	0
Brundage, lf	5	2	12
H. McAndrew, c	3	2	8
R. Joyce, rg	0	0	0
Alderson, lg	0	0	0
J. McAndrew	0	0	0
Totals	8	4	20

The girls who participated in the preliminary were as follows:

High School	Alumnae
F. Karcanes, f	R. Church, f
T. Burns, f	K. Karcanes, f
B. Kruger, c	Inez Kemp, c
Jo. Butler, g	J. Briggs, g
Mary Greenan, g	Bea. Sly, g
I. M. Howland, sc	J. Babcock, sc

—A-H-S—

ACROSS THE PRINCIPAL'S DESK

The Principals' convention at Syracuse during the Christmas holiday which Mr. Host and I attended drew its usual large crowd of school principals and vice principals and presented a very worthwhile three day program.

The theme of the conference was "Guidance", and by that is meant giving to the high school pupils such information and help as will aid them in making wise decisions as to courses to take, occupations to follow, and a hundred other problems that young people face today.

We listened to such men as Dr. Butterfield, State Commissioner of Education of the State of Connecticut, Dr. Allen, Assistant Superintendent of Schools of Providence, R. I., Dr. Spalding of Harvard University who is heading the secondary school work of the Regents Inquiry into Public Education in New York State, as well as profiting by the experiences of other high school principals thruout the State.

I am convinced that "guidance" is a most important phase of education. Pupils should be informed as to the various occupations and what the requirements and possibilities of each are. Someone should sit down with each pupil from time to time and analyze with him his abilities and how to make the most of them. Every teacher has an opportunity to do a real piece of work with a particular group along this line.

Of course, we all do a certain amount of guidance with pupils nearly every day, but a lot more could be done, and it is my plan to definitely put into practice some of the valuable suggestions obtained at the 1936 Principals' Convention.

—A-H-S—

SECOND GRADE TOY SHOW FRIDAY AFTERNOON

'Twas the week after Christmas,
When all thru the room
There were murmurs and stories
That Santa had come.

So we Second Graders
With much pride and joy,
Will show you what Santa
Brought each girl and boy.

Come to our toy show,
And we'll do the rest
We'll show for your pleasure
The toys we like best.

MID-YEAR EXAMINATION SCHEDULE ANNOUNCED

The mid-year and Regents examinations will be held the week of January 18-24, 1937, according to the following schedule:

Monday

A. M.—Geography, R.; American History, R.

P. M.—U. S. History, R.

Tuesday

A. M.—El. English, R.; Business Arith., R.; Ec. Geog. I.; History C.; Algebra, Bus. Arith.

P. M.—Spelling, R.; Sil. Read. R.; English IV.; History A; Shorthand I.

Wednesday

A. M.—Arith. R.; Int. Alg. R.; Book. II., R.; French III.; Chemistry, English IV., Book. II., Mech. Draw. I.

P. M.—French I.; Int. to Bus.; Book. I.; Geometry, Music I.; 7th-8th Sci.

Thursday

A. M.—Bus. Law, R.; English III.; General Sci.; Rep. I.

P. M.—English III., R.; Latin II.; English I.; History B.; Typing (7th)

Friday

A. M.—Typing (6th); French II.; Social Science, Physics.

P. M.—Typing, R.; Applied Music.

All high school Regents and mid-year examinations will be held in the study hall, except shorthand and typing in Room D, and 7th and 8th grade midyears in the 7th and 8th grade rooms. Spelling and silent reading Regents will be held in the eighth grade room.

The teacher of each subject will act as supervisor in the examination room during the period in which that examination is scheduled.

—A-H-S—

FRIENDSHIP DEFEATED BY ANDOVER BOWLERS

On Monday night, January 4th, the Andover bowling team retained their lead of six points over the Belmont team by defeating the Stevens Drug team of Friendship.

McGill had high game of 214 pins and high total of 585.

Summaries follow:

Stevens Drug (0)

Snyder	139	178	104	421
Rice	162	179	203	572
Hickox	118	129	158	405
Bull	125	107	141	373
Stevens	178	205	166	549
Totals	750	798	772	2320

Andover (4)

McGill	214	181	190	585
Host	136	157	192	485
Joyce	167	149		316
McGee	134		164	298
Bretsch	181	202	186	569
DeRemer		153	187	340
Totals	832	842	919	2593

—A-H-S—

CUBA INVADES A.H.S. TONIGHT

The Cuba High School quintet will provide the excitement in the A. H. S. gym tonight, when they will match their skill against our crack high school boys. Cuba, having a very good record so far this season, is expected to be a big menace for the high school boys to overcome. Cuba has defeated this year such teams as Canisteo and Wellsville, whom they defeated by large scores. The sharp shooting forwards of Cuba made the win over Wellsville decisive.

On the other hand, Andover will be fighting to avenge the league game loss suffered when Friendship defeated them in the early part of the season.

A win for Andover over Cuba tonight will put them back with the leaders.

—A-H-S—

FIRST GRADE HONOR LIST

The following first grade pupils earned places on the honor roll for the third period:

First Honors—James Burgett, Lila Ann Childs, Edna Mae Kruger, Robert Smith, Wenonah Smith, Johanne Theetge, Helen Yannie.

Second Honors—Doris Atwell, Richard Burdick, Robert Burger, Ella Mae Clair, James Dawson, Pat Dolan, John Karl Fisher, Kathryn Joyce, Kevin Lynch, Beverly McCarty, Marjory Brown.

—A-H-S—

ANSWERS

1—93,000,000 miles.
2—1930.
3—Philip Frenan.
4—A story told in song.
5—William Green.
6—Theodore Roosevelt.
7—In the style.
8—Arthur Brisbane.
9—Sulphuric acid.
10—Hydrogen sulphide gas.

SCHOOL DAYS — By DWIG

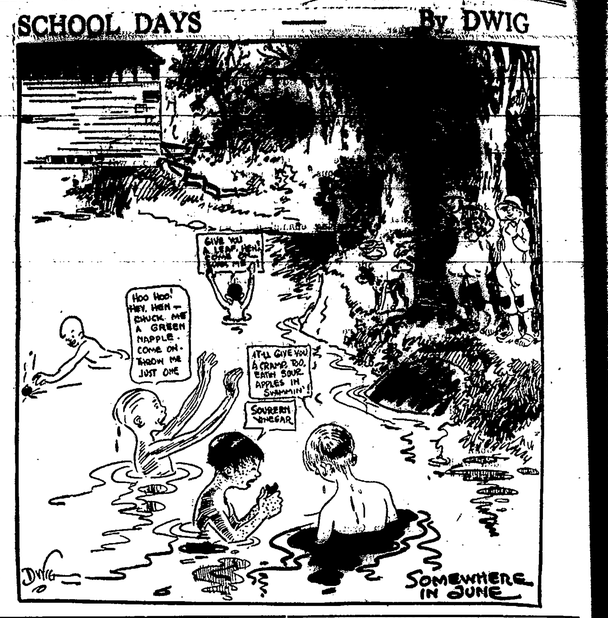

MISS O'CONNELL ILL

Mrs. Everett Clair is substituting for Miss Cecelia O'Connell, A. H. S. history teacher, who is ill at her home on Main street.

The students of A. H. S. join in wishing Miss O'Connell a speedy recovery.

—A-H-S—

AFTER THE BALL IS OVER!!

Place: The gymnasium of Andover High School.

Time: Not long after the departure of the orchestra of Johnny Fitzgerald and the dancers who so thoroly enjoyed themselves at the A. H. S. Senior Xmas dance, Dec. 21st, 1936.

Scene: A very vigorous one indeed. Boys climbing hither, thither and yon, on step ladders, unfastening the lengths of crepe paper which had been so artistically hung about the auditorium by the decoration committee for the dance. These same boys ambitiously rolling up long strips of crepe paper, and who were these industrious boys? None other than Eddie Kemp, Clyde Kemp, Leo Fulkerson, Lester Regan and Bruce McGill, who deserve special merit in connection with the Senior's successful dance.

But wait, the scene changes!

Time: About one and one-half hours later.

Place: Same.

Scene: Somewhat shifted. Now the same boys are seen, but look—what's that in the middle of the floor? Oh, the porch swings and gliders. The previously industrious boys are now reclining in style a la Roman on the furniture mentioned above—They are still "Rolling Along," but with a very noticeable decline in "wim, wigor and vitality." (Perhaps they conceived the idea of the "recline a la Roman" from the fact that the faculty advisor for the Seniors teaches Latin). However they did not desist from their work until the auditorium of A. H. S. looked as "slick as a pin."

—A-H-S—

HUMOR

Miss Day: "Who would you interview?"

Clyde Briggs: "Mr. Beebe. He could tell me all about a steam boiler."

Miss O'Connell: "What are the vows that the monks made?"

Mac McDonough: "The vowels are a, e, i, o, u."

Mr. Host: "Did you ever have any bad luck with a mirror?"

Louis F.: "The only bad luck I ever had was that I had to buy a new one."

—A-H-S—

UNCLE ABNER

Dear Uncle Abner:

I am just another unfortunate man who cannot find the one of my dreams. I do not care if she is short or tall. Please tell me where I can look for her. —Unfortunate

Dear Unfortunate:

My suggestion to you would be to look high and low, perhaps that would bring you success.

—Uncle Abner.

Subscribe for the News.

STUDENT INTERVIEWS

MR. C. H. WATSON

As everyone knows, Mr. Watson has a nation-wide reputation as a naturalist and is frequently a speaker at Chautauqua.

I was very cordially received at their attractive home by both Mr. and Mrs. Watson, and after visiting a few minutes, I began to ask questions on the subject of my interview.

"Mr. Watson, is nature study a hobby or an avocation with you?"

"When I was a boy, I had rather chase butterflies than help my father with the haying, so I guess I've made it a hobby."

"How did you become interested?

"As a youth, I was quite handy with a gun, with my brother I tramped the woods in search of game. During those years I became interested in shooting with a camera. As this proved to be even more thrilling than shooting with a gun, I gave up the gun and have continued with a camera."

"Did you make a specialty of this kind of work in college?"

"There were a lot of required subjects that didn't appeal to me, so every time I had a choice of subjects, I chose such things as botany, biology and astronomy. During the last ten years, I have had the chance to really do something along this line of nature study for I have had more time."

"Are there any stories or incidents in your experience which would interest our readers?"

"Well, yes. I've found out that to make friends with an animal I have to be a real friend. To get close to an animal, I must put myself in its place and act as much like an animal as possible. Slowly moving on hands and knees is the best way to approach most animals. Patience and more patience is an essential in this work. When sitting behind a blind, watching for something to shoot with a camera, I have to have lots of patience for maybe in three more seconds I'll have the thrill of my life—if I wait. Sometimes my patience has to hold out while I'm sixty feet up in a tree, swaying from three to six feet with a tree bough. Or while sitting on a stump in the middle of a swamp.

"My blind is made of green material and burlap. I also have a suit of the same material, which I sometimes put on. One time when I had that suit on a warbler perched on my head and tried to pull my hair thru the mesh for a nest. Another time as I was walking up the hill back of our house, I saw a skunk walking toward me. Before the skunk spied me, I got down on my hands and knees and crawled slowly toward him. When about ten feet away, the skunk saw me, but came on. We got close enough together so I could have touched him. This proves my theory of approach to animals.

"Night photography is even more thrilling. When I set the camera for the unsuspecting victim to take his own picture, I wonder how it will turn out. Several times I have set the camera for muskrats, but every time some other animal has snapped it first. Once it was a red squirrel."

Mr. Watson told me that Allegany county is really the best locality for taking wild life pictures. For all animal pictures it is necessary to use a fast lens.

While I was there, Mr. Watson brought in his pet raccoon, "Cyclone." When I held Cyclone he searched every pocket until he found some dog biscuit which Mr. Watson had slipped into my pocket.

To the noise made by a 'possum down cellar, I took my departure, wishing I could have remained longer.

—A-H-S—

GUIDE POST

Friday, Jan. 8.—Orchestra.

Monday, Jan. 11.—Girls' chorus, 3:30-4:15; boys' basketball practice 4:15.

Tuesday, Jan. 12.—Boys' chorus, 3:30-4:15; boys' basketball practice, 4:15; library council meeting, 3:30; social hour.

Wednesday, Jan. 13.—Girls' chorus, 3:30-4:15; girls' interclass basketball, 4:15; boys' practice, 5:15.

Thursday, Jan. 14. — Orchestra, 3:30-4:15; Hi Herald, 3:35-3:45; girls' interclass basketball, 4:15; boys' practice, 5:15.

—A-H-S—

Nearly half of the 9,000,000 miles of highways of the world are in the United States.

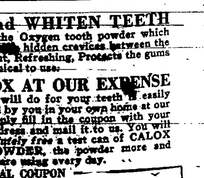
The Morning After Taking Carter's Little Liver Pills

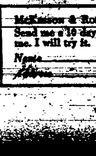
CLEAN and WHITEN TEETH
with Calox, the Oxygen tooth powder which penetrates to the hidden crevices between the teeth. Pleasantly refreshing. Protects the gums and is economical to use.
TRY CALOX AT OUR EXPENSE
What Calox will do for your teeth is easily demonstrated by you in your own home at our expense. Simply fill in the coupon with your name and address and mail it to us. You will receive absolutely free a test can of CALOX TOOTH POWDER, the powder more and more people are using every day.
FREE TRIAL COUPON
McKesson & Robbins, Inc., Fairfield, Conn.
Send me a 10 day trial of CALOX TOOTH POWDER at no expense to me. I will try it.
Name
Address

TAX SALE

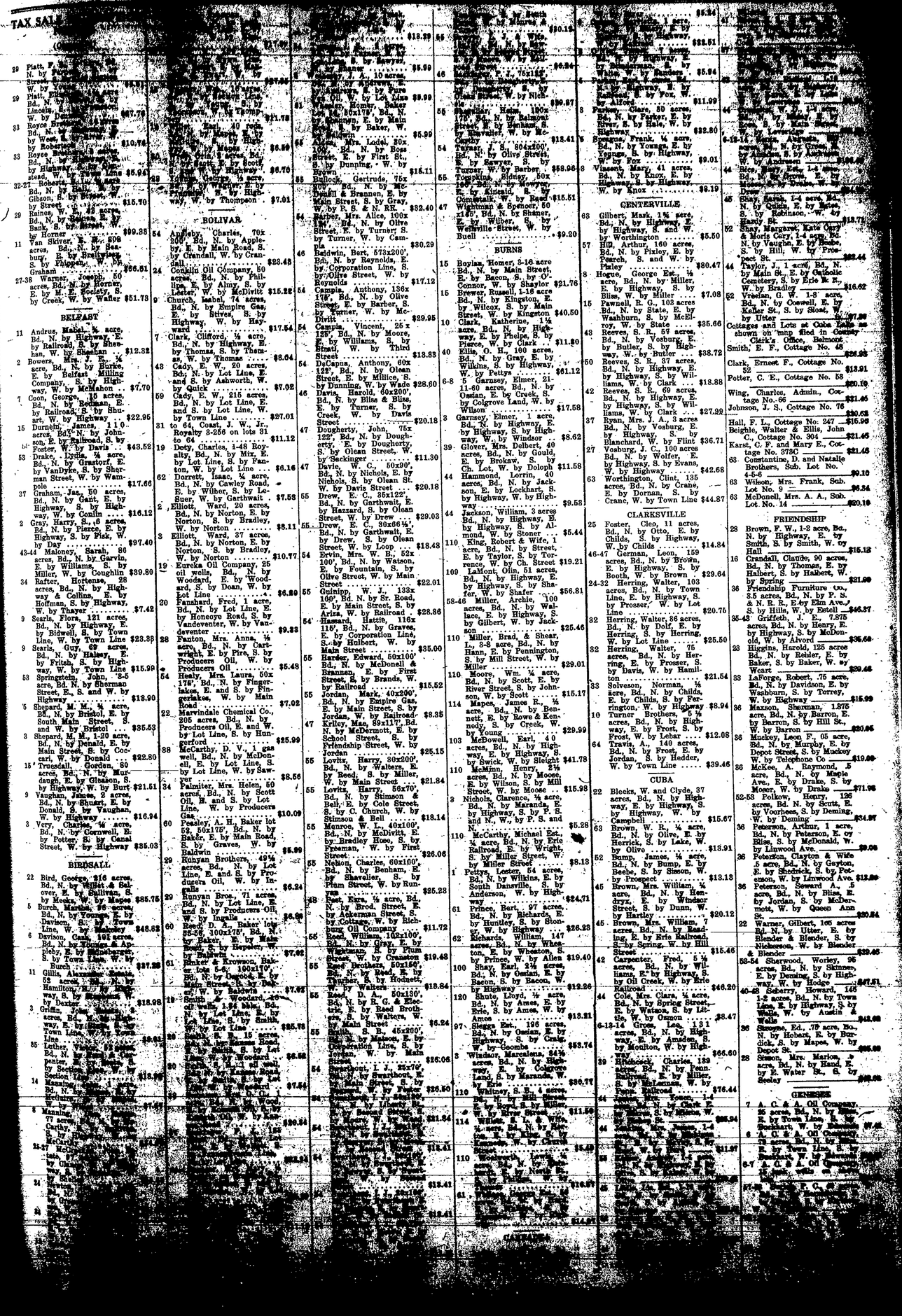

29 Platt, F. N. by Bryant ... $5.81
Street, W. by Y... 1/4 acre, ...
29 Platt, Ella, ... Bd., N. by ...
Lincoln, ... W. by Dennis ... $67.76
33 Royce Bros. ... Bd., N. by ...
by West, E. ... $10.74
33 Royce Bros. ... Bd., N. by ...
by Robertson ...
33 Royce Bros. ... Bd., N. by ...
by Highway, ... $5.94
32-27 Roberts, ... Bd., N. by Hall, ...
Gibson, S. by Street, W. ... $15.70
29 Raines, W. ... Bd., N. by Raines, E. ...
Bank, S. by Street, W. ... $99.38
11 Van Skiver, ... Bd., N. by Seaburg, E. by Brattleboro, ...
S. by Phippen, ... Graham ... $36.51
27-38 Warner, Joseph, 50 acres, Bd., N. by Horner, E. by M. E. Society, S. by Creek, W. by Walter ... $51.73

BELFAST

11 Andrus, Mabel, 1/4 acre, Bd., N. by Highway, E. by Railroad, S. by Sheehan, W. by Sheehan ... $12.32
2 Bowers, Mrs. J. E., 1/4 acre, Bd., N. by Burke, E. by Belfast Milling Company, S. by Highway, W. by McMahon ... $7.70
7 Coon, George, 15 acres, Bd., N. by Redman, E. by Railroad, S. by Shuart, W. by Highway ...
15 Durnell, James, 1 1/2 acre, Bd., N. by Johnson, E. by Railroad, S. by Foster, W. by Davis ... $43.52
53 Drake, Lydia, 1/4 acre, Bd., N. by Grastorf, E. by VanDyke, S. by Sherman Street, W. by Wampole ... $17.66
27 Graham, Jas., 50 acres, Bd., N. by Gant, E. by Highway, S. by Highway, W. by Conklin ... $16.12
2 Gray, Harry, S., 8 acres, Bd., N. by Pierce, E. by Highway, S. by Fisk, W. by Day ... $97.40
43-44 Maloney, Sarah, 86 acres, Bd., N. by Garvin, E. by Williams, S. by Miller, W. by Coughlin ... $39.80
34 Rafter, Hortense, 28 acres, Bd., N. by Highway & Collins, E. by Hoffman, S. by Highway, W. by Thayer ... $7.42
9 Searls, Flora, 121 acres, Bd., N. by Highway, E. by Bidwell, S. by Town Line, W. by Town Line ... $23.38
9 Searls, Guy, 62 acres, Bd., N. by Halsey, E. by Fritsh, S. by Highway, W. by Town Line ... $15.99
53 Springsteen, John, 3-5 acre, Bd. N. by Sherman Street, E., S. and W. by Highway ... $13.90
5 Shepard, M. M., 1/4 acre, Bd., N. by Bristol, E. by South Main Street, S. and W. by Bristol ... $35.53
3 Shepard, M. M., 1-20 acre, Bd., N. by Donald, E. by Main Street, S. by Cocart, W. by Donald ... $22.80
15 Truesdall, Gordon, 80 acres, Bd., N. by Murdaugh, E. by Gleason, S. by Highway, W. by Burt ... $21.51
9 Vaughan, James, 3 acres, Bd., N. by Shuart, E. by Donald, S. by Vaughan, W. by Highway ... $16.94
3 Very, Charles, 1/4 acre, Bd., N. by Cornwell, E. by Potter, S. by Canal Street, W. by Highway ... $35.03

BIRDSALL

22 Bird, George, 216 acres, Bd., N. by Wright & Balcom, E. by Sullivan, S. by Meeks, W. by Mapes ... $85.75
5 Burch, Martha, 96 acres, Bd., N. by Younge, E. by Oakes, S. by Town Line, W. by Maloney ... $48.62
6 Davison, Cash, 102 acres, Bd., N. by Thomas & Appleby, E. by Bachelder, S. by Town Line, W. by Burch ... $37.28
11 Gillis, Alexander Estate, 53 acres, Bd., N. by Hamilton, E. by Highway, S. by Stevens, W. by Dexter ... $18.98
3 Griffin, Julia, Estate, 3 acres, Bd., N. by Highway, E. by Bidwell, S. by Town Line, W. by Town Line ... $9.61
85 Lyle, Thomas, 12 acres, Bd., N. by Kane, E. by Spencer, S. by Beach, W. by Section Line ... $13.98
14 Manning, ... 1 acre, Bd., N. by ... E. by ... S. by ... W. by ... $7.67
8 Manning, ... 77 acres, ... Carter, ... $17.67
23-27 McCarty, ... Bd., N. by ... E. by ... S. by ... W. by ... $17.67
24