ANDOVER NEWS

PUBLISHED WEEKLY
BY THE NEWS PRINTING HOUSE
Claire C. Backus, Editor

OUR KEYNOTE:
"If There is Not a Way, Cut a Way"

Entered as second-class mail matter, under act of Congress, at the Postoffice at Andover, New York.

ANDOVER, N. Y. FEB. 15, 1935.

Subscription Rates

One year	$2.00
Six Months	$1.00
Three Months	.50

Would Control Outdoor Advertising

THE Zimmermann-Desmond bill just introduced in the State Legislature to control and regulate outdoor advertising along rural highways outside of incorporated areas, has been endorsed by the New York State Committee for Billboard Legislation. This state-wide committee includes chambers of commerce, real estate boards, farm bureaus, hotel and automobile associations, civic groups, garden clubs and other organizations, many of them of national importance.

The present measure provides for setbacks of signs and billboards ranging from 50 to 300 feet from the highway, and requires billboards to be 500 feet from intersections of highways or railroads and more than 200 feet from any curve. No billboards in series or in motion or displaying intermittent lights are allowed. The enforcement of the measure is placed under the division of highways. An important factor is the annual fee and tax charged for each sign, and for outdoor advertising companies, which is expected to produce more than ample funds to cover the cost of inspection, supervision and licensing.

"The public sentiment against outdoor advertising along our rural roads is increasing rapidly as evidenced by the recent report of the New York State Planning Board to Governor Lehman which recommended the regulation of billboards and other advertising structures along the State's highways to preserve the beauty of its countryside, as well as to increase highway efficiency and safety.

The Massachusetts Supreme Court has upheld the regulation of billboards by the Massachusetts State Department of Public Works, declaring in its decision that "the preservation of roadside landscaping from defacement promotes the public welfare and is a public purpose.'

Billboard interests have been capitalizing New York's magnificent state and county highways and should be properly forced to restrict their activities and pay some of the tax burden of the State. An appeal is being made to all citizens who are opposed to the destruction of our rural scenery by unregulated advertising signs to let their views be known to the members of the State Legislature."

Old Dobbin had his faults, but you didn't have to change his rations in the winter, and fill him up with alcohol.

A bachelor is a man who thinks he can enjoy life better with his present habits than with a wife.

Remember the good old days when pork chops were just common food?

A girl thinks she's a confirmed cynic when she says she doesn't believe half the men she meets.

The pension craze is now coming into the same popularity that the jig-saw puzzle once enjoyed.

Business Takes Optimistic View

THE upward trend of business during the first weeks of the year would seem to justify the optimism which marked the close of 1934.

This continued optimism, finding expression from many sources, strengthens the belief that the forces of recovery are now definitely in the ascendant. It is a happy augury that business continues to maintain a co-operative spirit toward Government efforts to cope with the depression, a spirit often voiced by leaders of trade and industry in the late months of 1934 and which has found reiteration almost to the extent of unanimity.

Henry I. Harriman, president of the United States Chamber of Commerce, who has many times counseled co-operation in governmental activities, has again declared himself unequivocally an optimist in his view of the future. Mr. Harriman went to Pittsburgh to address the Chamber of Commerce. In a speech which breathed optimism, he took occasion to refute charges of "regimentation," "dictatorships," and other labels attached to Government activities.

"The rank and file of American citizens are still rugged individualists, but they had their fill of ruthless individualism," Mr. Harriman told his audience. Some measure of social control is imperative to maintain and insure orderly development, and it follows that this control can best be exercised by the Government."

To justify his optimism Mr. Harriman pointed to a 15 per cent increase in retail sales last year, a $1,500,000,000 increase in farm income, the doubling of shipments from Pennsylvania to southern consumers, the increase in dividend payments. He recalled that the United States Steel Corporation plans to spend $45,000,000 in plant improvements and that the motor industry expects its biggest year since 1930 as signs that the country is just now starting on the new era of better times.

Since 1933 the trend of business has been slowly but steadily upward, Mr. Harriman told the Pittsburgh business men.

"In March 1933 the number of the unemployed was between 12 and 13 million," he said. "At the beginning of 1934 it was about 9,000,000, and at the opening of this present year about 7,000,000. This indicates a steady and healthy increase in employment but it also leaves no doubt of the seriousness of unemployment at the present time.

"It would be dangerous to prophesy the exact time of the final upswing of this depression, but I believe there is distinct evidence that the demand for durable goods will become marked during the present calendar year.

"I am basing my belief for better business not primarily on what the administration has done or has not done, but upon immutable economic laws which indicate that great depressions follow rather definite phases of fall, readjustment and recovery.

"There are clouds on the horizon. There are many business problems still to be solved. There are many men still out of work. There are many debts still to be paid. But the signs of the times are propitious, and if Government and business are each patient with the impatience of the other, there is ground for real optimism."

You can vaccinate and head off any disease except gossip.

One of the best ways to keep children's clothes clean is to keep them off the child.

Another question is at hand—what are we going to do with all the land in the Polar region which Commander Byrd has claimed for the United States.

It is a good idea not to forget that the oldest families probably have the most to be ashamed of.

A stitch in time to save nine is no longer required because the average dress doesn't have that many.

The Dollar Divide

by Mary Imlay Taylor ©WNC-NA

THE STORY SO FAR
SEVENTH INSTALLMENT

Nancy Gordon trades herself in marriage for fifteen thousand dollars—the price of her family honor—and the freedom of her brother, Roddy, who stole, for a woman, that amount from the bank in which he works. Nancy, desperately in love with young Page Roemer, nevertheless agrees to a secret elopement with Dr. Richard Morgan, and with the money he loans her prevents Roddy's arrest. Dr. Morgan is loved by Helena Haddon, a sophisticated young married woman, but he adores Nancy and hopes to win her after marriage. In Washington they are married. Nancy is Richard's bride—and afraid of him.

Now go on with the story.

"I don't call him a decent man now, Sarah; I thought he was. It's not decent, it's not honest, to take advantage of a wild girl beside herself with grief about her brother. I'd—well, I'll tell him what I think of him!"

"Nancy did it herself, Papa."

"Nancy had lost her mind—he's a doctor and he hadn't."

"He's in love with her; when a man's in love—"

The door opened suddenly and Amanda's round black head came in.

"Doctor Morgan ter see yo' suh."

Mr. Gordon's eyes gleamed. "Tell him to come in here, Mandy."

Mrs. Gordon half rose from her seat. She wanted to run, but if she did—? She had never seen her husband like this before and she had swift and horrid visions of murder and sudden death. She cast a startled glance at his drawn face and stopped crying.

The hall door opened quietly for Richard Morgan.

There was a moment of terrible silence. At a glance he took in the situation. Perhaps his own heart-searching had prepared him for it. He glanced at Mrs. Gordon but he faced her husband. He spoke apparently with some effort.

"I see that Nancy has told you, sir, that we were married yesterday in Washington."

"My daughter has told me that you bought and paid for her—yes! What I want to know is—how you dared to take advantage of a young girl in such distress as she was? How did you dare to marry her?"

"I married her because I loved her, Mr. Gordon. I've asked her to marry me before. I've loved her for a long time. That was my only reason."

"Fiddlesticks!" roared Mr. Gordon. "How can you love a girl and let her do a thing like that? She doesn't love you—she told me she hated you—"

"Oh, Papa!" protested his wife, "don't!"

Richard Morgan said nothing; he turned deathly white. Mr. Gordon stared at him like an infuriated buffalo about to charge.

"Do you happen to know why she wanted that money?" he demanded fiercely.

Mrs. Gordon half rose from her chair. "Oh, Papa, don't—tell."

Her husband ignored her. So did Richard.

"She didn't tell me. I didn't ask—I don't want to know."

Mr. Gordon stopped long enough to loosen his collar button, and then went on furiously.

"I'll tell you all about it. My son's in the Greenough Trust Company in New York. You know it? He's got the get-rich-quick fever and he picked up a handful, fifteen thousand dollars—and spent it in five months. He's a promising boy at spending—"

"William Gordon, I'll leave you if you don't stop!" his wife wailed.

"You hush up, Mother, it's the truth, isn't it? Well, he took it and he was in danger of going to jail. He came here instead—ran away and came home, and we're all broken up. You see, we've always loved the boy"—Mr. Gordon choked a little—"he and Nancy, as kids, were as thick as peas. It broke her up altogether. She wanted to save her brother, to give him another chance. She went out like a madwoman and went to you. And you—by the Lord Harry, sir, I'd like you to explain yourself. How dared you take a girl like that—at her word—and tie her up. You're—you're—"

He didn't finish. Mrs. Gordon's trembling hand was over his mouth.

"He's crazy, Richard!" she sobbed, clinging to her husband. "I'm sure he's going to have a stroke."

Richard turned and looked at Mrs. Gordon and then at her husband, and his look was astonishingly full of light and beauty. "I trusted to the power of my own love for Nancy—I thought I could make her love me if once she was my wife. I think so still."

Mr. Gordon still stared at him. He began to understand that this man loved Nancy deeply, irrevocably, but it did not stop his heartburn and shame.

"You'll get it back—every cent," he said, "you cannot put me under this obligation. I won't endure it."

Richard's mouth shut hard. He did not answer this, he ignored it. "You say that Nancy told you she hated me?" he said slowly, turning to Mr. Gordon.

Mr. Gordon nodded.

Richard's shoulders seemed to square themselves like those of a man who had resisted a heavy blow.

"I've already put it up to her," he said, with forced quietness. "I've told her that we needn't announce it if she wishes a quiet release. Of course, I—" he was speechless a moment and then added:

"I've loved her ever since she was a child, I think. I'll put it all up to her again, I—" words were seemingly difficult; "may I see her now?"

Mr. Gordon rose and went to the door, opened it, and called up the stairs.

There was no answer. Mrs. Gordon stumbled out of her rocker.

"I'll go up, Papa, she—perhaps she doesn't hear you."

"Nancy Virginia," bawled her father.

The kitchen door opened and Amanda's black face appeared. She was showing the whites of her eyes prodigiously; she had heard all the racket and knew as much as they did.

"Miss Nancy ain't in, suh. She done gone down ter the river. She was—"

"Oh, Papa, you—you broke her heart!" wailed Mrs. Gordon, unless of Amanda's ears. "She's—she's going to kill herself!"

Mr. Gordon's flushed face grew pale, his eyes started.

"I—" he snatched his hat off the rack in the hall and made for the door.

But Richard Morgan was before him. Without a word to either of them, he flung the door open and started down the garden path.

* * *

Nancy fled from the house when her husband entered. Her father had painted a convincing picture. She saw herself a brazen creature, offering to marry a man for a price—without excuse.

Where the river was little wider than a stream a heavy log spanned it, laid from boulder to boulder at the ford. Nancy crossed on it. She had gone that way a thousand times with Roddy. It was one of their childish feats. Nancy sat down took off her hat and let the spring wind blow her soft hair about.

At her feet, in a sunny nook, bloomed the first wild violets. She looked down at them in dull misery. Page always picked the first violets for her; no doubt there were some folded into the letter she had in her handbag. She had found it in her room.

Now she remembered it, took it out and opened it. She was right, the first wild violets of the season fell out of it. She looked at them vacantly. It was a moment before she began to read.

(CONTINUED NEXT WEEK)

PAY YOUR GAS BILLS on or before the 20th of month and save discount. Bring your gas card to be receipted. EMPIRE GAS & FUEL CO., Ltd.

Andover Directory

Frederick C. Mulholland
FUNERAL DIRECTOR and EMBALMER
Calls promptly attended day or night
AMBULANCE SERVICE
TELEPHONE
Office Residence
Wellsville—655 Andover—376

Andover Dairymen's League
Co-Operative Association, Inc.
Meets First Saturday Each Month.
C. A. ROBINSON, President
HENRY JOYCE, Vice Pres.
HARRY SMITH, Secretary.

ANDOVER LODGE NO. 756 I. O. O. F.
Meets Every Tuesday Evening.
Visitors Always Cordially Welcomed.
ERNEST H. HIGBY, Noble Grand
HAROLD D. HARDY, Secretary.

ANDOVER LODGE NO. 556 F. & A. M.
Meets first and third Monday evenings of each month at 8 o'clock.
Visitors always welcome.
LYLE MULCONERY, W. M.
B. B. HANN, Secretary.

Andover Grange, No. 1098
Meets Every Second and Fourth Wednesday Evenings, I. O. O. F. Hall
VICTOR PERKINS, Master,
HERVEY S. THORNE, Lecturer
KONITA PERKINS, Secretary.
Visitors Always Welcome

New Kidneys
If you could trade your pasticated, tired and lazy kidneys for new ones, you would undoubtedly do so! Doan's Pills, a Stimulant Diuretic, Tiny Kidneys, Burning, Urinary and Acidity. To correct Kidney and Bladder disorders, try Doan's Pills. Ask your neighbor! Use Doan's Pills (Dee-an). Must fix you up in 5 days or money back. At all druggists.

B. C. Williams
INSURANCE and COLLECTING
Fire — Theft — Property Damage
Liability
20% dividends returned on Liability Insurance
Elm Street — Phone 349

Reta K. Stearns
INSURANCE
Connecticut General Life
Firemen's and Associated Companies
Can write any kind of insurance policy.

Henry Stephens Ins. Agency
INSURANCE OF ALL KINDS
25 first class companies. Efficient service. Established 1905.
Phone 547. Andover, N. Y.

Crayton L. Earley
Attorney and Counselor at Law
Money Loaned on Good Real Estate Securities.
ALL LEGAL BUSINESS RECEIVES PROMPT ATTENTION
Andover, N. Y.

Mira Diffin
Attorney and Counselor at Law
Office over J. D. Cheesman & Co. Store. Andover, N. Y.

S. B. Scott, M.D.
Office:
East Center Street, Andover, N. Y.
Hours: 8-9 a. m., 1-3 and 7-8 p. m.
Thursdays and Sundays by appointment only.
Telephone 2105

Howard J. Leahy, M. D.
Andover, N. Y.
Office Hours: 8 to 9 a. m., 1 to 3 and 7 to 8 p. m.
Telephone—Office 87 — House 435

Davis Hill

(Mrs. Floyd Slocum, Reporter)

Leo Davis and Mrs. Mae Davis visited at Harry Smith's last Thursday.

Mr. and Mrs. Leo Davis were in Wellsville on business, Wednesday.

Raymond, Joseph and Edward Joyce, Paul DeRemer and Forrest Sawyer were guests at Floyd Slocum's, Wednesday evening.

Charles Hulse, Lawrence Ordiway, Mr. and Mrs. Frank Halsey and the Leo Davis family have been having the flu the past week.

Gene Butler called at Floyd Slocum's, Tuesday.

Mr. and Mrs. Glenn Amesbury and family of Rochester visited her parents, Mr. and Mrs. Orville Green this week.

Mr. and Mrs. Ed. Dean visited at Ray Smith's in Whitesville, Wednesday.

L. M. Trowbridge and Frank Davis have been repairing an engine at Frank Halsey's this week.

FEEL TIRED, ACHY—"ALL WORN OUT?"
Get Rid of Poisons That Make You Ill
IS a constant backache keeping you miserable? Do you suffer burning, scanty or too frequent urination; attacks of dizziness, rheumatic pains, swollen feet and ankles? Do you feel tired, nervous—all unstrung?
Then give some thought to your kidneys. Be sure they function properly, for functional kidney disorder permits poisons to stay in the blood and upset the whole system.
Use Doan's Pills. Doan's are for the kidneys only. They help the kidneys cleanse the blood of health-destroying poisonous waste. Doan's Pills are used and recommended the world over. Get them from any druggist.
DOAN'S PILLS

Why the FORD V-8 is a Sensible FARM TRUCK

Ford V-8 Trucks have a reputation for hauling *more* tons, *more* miles with *more* satisfaction and at *less* cost. Ample power, excess strength and remarkable ability of the Ford V-8 Truck insures continued performance on the toughest jobs.

On any road with any load Ford V-8 trucks are consistent profit earners because of these advanced features:

1. V-8 engine with 80 full horsepower
2. New forward load distribution
3. New, stronger front axle
4. Full-floating rear axle
5. Heavy duty four speed transmission
6. New, larger centri-force type clutch
7. Improved cooling
8. Comfortable, insulated cab
9. Rib cooled self centering brakes
10. Torque tube and radius rod drive
11. New spring suspension
12. New truck style—comfortable coupe type cab

Call any Ford dealer for an "on-the-job" test. You drive it with your own load and check the results. There is no obligation except to yourself.

AUTHORIZED FORD DEALERS

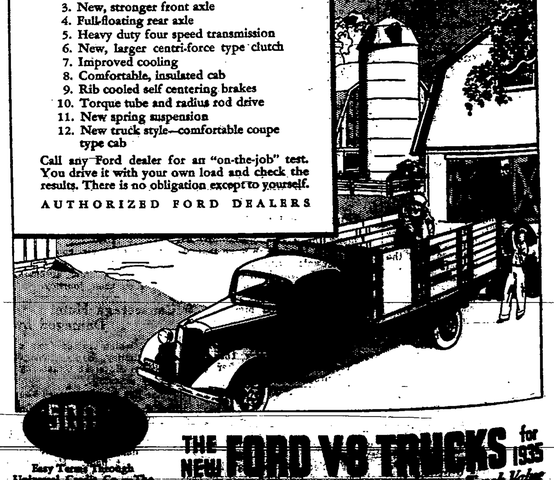

Easy Terms Through Universal Credit Co.—The Authorized Ford Finance Plan

THE NEW FORD V-8 TRUCKS for 1935
More than ever America's Great Truck Value

Tax Sale Redemption Notice

Office of the County Treasurer,
Allegany County.
State of New York, ss:

To whom it may concern:

The following parcels of land sold by the County Treasurer of of said County on the 7th day of May, 1934, for the non-payment of taxes assessed thereon, remain unredeemed; and unless such parcels of land hereinafter described are redeemed on or before the 7th day of May, 1935, by paying the County Treasurer of Allegany County, at his office in Belmont, N. Y., the sum set opposite each parcel, then the County Treasurer will convey the said several pieces of land to the purchasers thereof upon said sales.

Belmont, N. Y., February 7th, 1935.

CLAUDE L. CUMMINGS,
Treasurer of Allegany County.

Lot No.	Name of Owner or occupant and description	Amount
	ALFRED	
6	Antonicci Brothers, 20x80 ft. more or less, N. by Highway, E. by Highway, S. by Saunders, W. by Palmer	$35.92
14	Bennehof, James D., 106 acres more or less, N. by Highway, E. by Lynch, S. by Lynch, W. by Lamphere	$19.94
26	Burdick, Elno, 40 acres more or less, N. by Perry, E. by Randolph, S. by Ellis, W. by Fenner	$58.57
28	Callen, Gardner C., 120 acres more or less, N. by Highway, E. by Moland, S. by Moland, W. by Highway	$22.18
8	Clair, Leonard, 53 acres more or less, N. by Hornell Sand Co., E. by Shaw, S. by Shaw, W. by Highway	$20.50
29	Fanton, Chester W., 74 acres more or less, N. by Cornelius, E. by Doolski, S. by Fanton, W. by Town Line	$15.84
28	Fanton, Chester W., 25 acres more or less, N. by Fanton, E. by Fanton, S. by Perkins, W. by Town Line	$9.49
12	Gridley, Charles, 164 acres more or less, N. by Davis, E. by County Line, S. by Highway, W. by Cook	$48.61
20	Hunt, Jessie, 74 acres more or less, N. by Highway E. by Monroe, S. by Green, W. by Highway	$14.94
7	Kenyon, Cas, 200 acres more or less, N. by McAndrews, E. by Highway, S. by Town Line, W. by Hitchcock	$61.85
5	Niles, Melvin Est., 80 acres more or less, N. by Ormsby, E. by Highway, S. by Davis, W. by School	$47.57
4	Owen, W. D., 17 acres more or less, N. by Green, E. by Lampher, S. by Lampher, W. by Highway	$14.24
13	Stearns, John Est., 237 acres more or less, N. by Highway, E. by Burdick, S. by Bennett, W. by Lampher	$37.25
22	Babcock, Edmund, 106 sq. rds. more or less, N. E. S., and W. by Randolph	$8.14
23	Beyea, Frank, 120 sq. rods. more or less, Vacant Lot on Terris Street, N. by Burdick, E. by Place, S. by Collins, W. by Collins and St. John	$8.14
14	Bennehoff, J. Q., 11 acres more or less, N. by Place, E. by Lot Line, S. and W. by Collins	$11.56
23	McKinney, Mrs. H. S., 80 sq. rods more or less, N. by Highway, E. and S. by Clarke and Degen, W. by Green	$113.97
23	Rodgers, D. H. Estate, 1 acre more or less, N. by Green and McKinney, E. by Whitford, S. by Fraternity W. by Franklin	$8.14
14	Teft, Charles, 80 sq. rods more or less, N. E. S. and W. by Highway	$51.32
	ALLEN	
52	Dyke, Isaac, 121 acres more or less, N. by Behen, E. and S. by Highway, W. by Webster	$49.50
33	Gayhart, A. M., 173 acres more or less, N. by Highway and Merritt, E. by Merritt, S. by Highway, W. by Cassidy and Glinderman	$79.77
57	Tucker, Florence 150 acres more or less, N. by Terwilliger, E. by Birdsall, S. by Angelica, W. by Graham	$32.89
48	Vincent, Mary, 5 acres more or less, N. and E. by Glinderman, S. and W. by Highway	$6.09
	ALMA	
13	Baldwin, William, 50 acres more or less, N. and W. by Schram, E. by Wood, S. by Dickson	$12.69
133	Fanton, Eugene, 3-4 acre more or less, N. by Cline, E. by Fanton, W. by Kane	$4.97
36	George, Myron, 4 acres more or less, N. E. S. and W. by Vossler	$5.88
1	Hackett, Wallace, 50x70 feet and 50x100 feet more or less, N. by Main St., Allentown; E. by School; S. by Ralph and Alice Potter; W. by Bartlett and Hill, Lyle Turner	$16.20
27	Seamans, Mrs. Olney, 104 acres more or less, N. and E. by Seamans, S. by Empire; W. by Gorton	$35.87
	Tuller, Scott and Margason, 10 Wells on Lot 78	$37.71
	ALMOND	
46	Clark, B. A., 49 acres more or less, N. by Road, E. by County Line, S. by Allen W. by Whitford	$17.11
18	Carnes, Ernest, 210 acres more or less, N. by State, E. by Donnelly, S. by Drayer, W. by Marvin	$51.05
54	Dodge, Ray, 2 1-2 acres more or less, N. E. and S. by Cotton, W. by Road	$9.73
25	Geary, John, 36 acres more or less, N. by Bothrick, E. by Page, S. by Davison, W. by Town Line	$16.41
34	Hazard, Adelaide, 127 acres more or less, N. by Warren, E. by State, S. by State, W. by Town Line	$29.49
39	Jackson, James, 62 acres more or less, N. by Town Line, E. by Hammond, S. by Morris, W. by Stoner	$25.73
5	Kellogg, Adelbert, 1 acre more or less, Dad's Place, N. and W. by Marvin, S. by Road, E. by Stillman	$29.66
13	Kellogg, Mary, Est. 40 acres more or less, N. and W. by Cook, E. by Sanford, S. by Newell	$34.84
3	Oliver, Harry, 184 acres more or less, N. by Marvin, E. by Bateman, S. by Road, W. by Bay	$62.07
34	Smith, Ransom, 60 acres more or less, N. by Road, E. by Bailey, S. by Swartout, W. by Gorton	$67.84
31	Snyder, S. H. Est., 65 acres more or less, N. by Morris, E. and S. by Terwilliger, W. by Road	$27.01
22	Swable, E. D., 4 acres more or less, N. by Cook, E. by Brown, S. and W. by Road	$10.91
4	Thomas, Getschel, 8 acres more or less, N. by Norton, E. by Erie R. R., S. by Howard, W. by Road	$82.05
34	Warren, J. L., 64 acres more or less, N. by Flint, E. by Road, S. by Hazard, W. by Town Line	$14.61
5	Bertram, Mrs. Fanny Est., 1-8 acre more or less, N. by Bell, E. by Highway, S. by Whitman, W. by Thomas	$41.35
6	Burtram, Conrad, 1-2 acre more or less, N. and E. by Adams, S. by Street, W. by Thompson	$9.30
6	Bowen, Beryll, 1-4 acre more or less, N. by McIntosh, E. by Jackson, S. by Wilcox, W. by Street	$32.19
6	Elderkin, Charles, 1 acre more or less, N. by Whitney, E. by Street, S. by Gordon, W. by Adams	$9.85
6	Elderkin, Charles, 1 acre more or less, N. by Kane, E. by Highway, S. by Gordon, W. by Dennison	$41.35
6	Henderson, Mr. and Mrs. Earl, 2 acres more or less N. by Oakley, E. by Town Line, S. and W. by Highway	$8.18
6	Hart, Anna and Margaret, 3-8 acre more or less, N. by Kaple, E. by Highway, S. by Armstrong, W. by Palmer	$25.37
6	Mosher, Carol, 1-4 acre more or less, N. by Hosley, E. by Highway, S. and W. by Marvin	$8.54
6	Sanford, Adelbert, 25 rods more or less, N. by Wyse, E. by Highway, S. by Sanford, W. by Haskins	$5.76
	AMITY	
56	Black, Grant, 6 acres more or less, N. by Black, E. by Town Line, S. by Town Line W. by Fuller	$7.02
7	Glinderman, Zetta, 165 acres more or less, N. by Road, E. by Town Line, S. by McManus, W. by Mulligan	$40.10
60	Harms, W. E., 122 acres more or less, N. by Cline, E. by Youngs. S. by Town Line, W. by Harms	$78.52
30	Krantz, Karl, 3 acres more or less, N. by Road E. by Crawford, S. and W. by Willets, Stone Quarry	$27.01
22	McDermott, Pat, 116 acres more or less, N. and E. by Road, S. by Saunders, W. by Button	$17.03
7	Mulligan, Edward & Floy, 168 acres more or less, N. by King, E. by Baker, S. by Kane, W. by Town Line	$43.13
44	Marshall, Edward, 84 1-2 acres more or less, N. by Francisco, W. by Francisco, S. by Oliver, E. by River	$27.80
52	Pendelton, Wm., 105 acres more or less, N. by Road. E. by Pendelton, S. by Windus	$26.54
41	Saunders, M. H., 50 acres more or less, N. by Benjamin, W. by Benjamin, W. by McEwen, S. by Road, E. by Whitcomb	$9.38
2	Scott, Chauncey, 1-2 acre more or less, N. and S. by B. & S. E. by Road, W. by Post	$14.61
2	Scott, Walter, 1-2 acre more or less, N. by Road, E. by B. & S., S. by Erie, W. by Wandover	$18.59
62	Taylor, Jessie and Hattie 90 acres more or less, N. by Stryker, E. by Linnesche, S. by Town Line, W. by Eymer	$20.11
	Wellsville & Buffalo Right of Way, N. and S. by Town Line, E. by Cline, Pendelton Washburn, Guinnip, Pendelton, Rive, Dillon, Hall, Castetsline, Wetherby, Kane, Wales, Hanchett, Slafter, Seberry, Thomas, Lellous, Hanchett, Morehouse, Whitcomb, Post, Delong Whitcomb, Road, Seberry, Hall Worth, Harris, Byram, Brundage, Ferry, Codispoti, Belmont lumber Co., Codispoti, Burdick, Casterline, W Olive, Pendelton, Washburn Guinnip, Pendelton, Oliver, Pendelton, Marshall, Francisco, Sortore, Dillon, Romeo Fuller, Casterline, Wetherby Kane, Wales, Hanchett, Slafter, Seberry, Thomas, Lellous, Hanchett, Morehouse, Whitcomb, Scott, Road, Freeman, Erie, Shawmut, Romeo, Hall, Steenrod, Dutton, Davis, Waters, Byram, Codispotti, Blanchard, Black, Cemetery, Fuller	$1,020.54
29	Brundage, Fred Est., 1-4 acre, more or less, N. by Moshier, E. by DeLong, S. by Jordan, W. by Street	$47.50
30	Browning, L. M., 1-2 acre more or less, N. by Greenwich, E. by Hunt, S. by Hunt, W. by Street	$13.21
30	Lonsberry, Walter, 1-4 acre more or less, N. by Morehouse, E. by Roberts, S. by Street, W by Street	$16.20
30	LaForge, S. M. 1 acre more or less, N. by Cemetery E. by Cemetery, S. by Street, W. by Cline	$28.43
30	Smith, Courtney, 1-4 acre more or less, N. by Street, E. by Olmstead, S. by Bowers, W. by Crandall	$36.44
	ANDOVER	
40	Boyd, T. N., 143 acres more or less, N. by Highway, E. by Saunders S. by Hartrum, W. by Barrett	$36.88
6	Boyd, T. N., 107 acres more or less N. by Coats, E. by Highway, S. by Jones, W. by Edwards	$20.00
39	Boyd, T. N., 63 acres, more or less, N. by Jones, E. by Baker, S. by Barret, W. by Jones	$33.39
42-41	Boyd, T. N. 67 acres more or less, N. by Barrett E. by Hartrum, S by Carwin, W. by Highway	$14.28
100	Green, Chester, T. 155 acres more or less, N. by Slocum, E. by Highway, S. by Davis, W. by Joyce	$77.34
65	Hoffman, Mary A., 2 1-2 acres more or less, N. E. and W. by Blodgett, S by Hoffman	$8.18
87	Lynch, Jas., J 202 acres more or less, N. by Fischer, E. by Raufenbarth, S by Wood, W. by Gavin	$119.93
11	Mitchel, John, 82 acres more or less, N. and W. by Will, E. by Town Line, S. by Nobles	$52.81
31	Mattison, Melvin, 120 acres more or less, N. by Howland, E. by Hann, S by Lynch, W. by Hemmer	$81.15
58	Pingrey, O. E., 50 acres more or less, N. by Dean, E. by Baker, S. by Pingrey, W. by Highway	$23.83
	Brown, F. F., 1 Oil Well on Ed. Brown	$6.63
	Andover Oil Company, 3 Wells to Michael Dougherty	$5.56
	Dougherty, Michael, 1-8 Royalty to Michael Dougherty	$5.13
	Warfield, H. 1-8 Royalty on 2 Wells, on farm on lot 79, Warfield farm	$5.13
	Hunt, F. V., 1-8 Royalty on 5 Wells on farm on Lot 91	$9.28
65	Boyd, T. N., .375 acres more or less, N. and W. by Highway, E. by Aiken, S by Crandall	$46.67
81	Brown, Mrs. George Est., .75 acres more or less, N. by Lynch, E. by Horton, S. and W. by Highway	$7.52
65	Earley, C. L., .75 acres more or less, N. by Gleason, E. by Highway, S. by Stevens, W. by Erie R. R.	$180.79
65	Earley, C. L., .35 acres more or less, N. by Highway, E. and W. by Earley, S. by Slocum	$25.27
65	Earley, C. L., .15 acres more or less, N. by Earley, E. by Highway, S by Erie R. R., W. by Slocum	$39.95
65	Earley, C. L., .625 acres more or less, N. and W. by Williams, E. by Hurd, S by Williams and Highway	$12.00
65	Grey, Frank, 5 acres more or less, N. by Clark, E. by Jordan, S, and W. by Highway	$54.61
81	Hawkins, Dell Est., 2 acres more or less, N. by Orives, E. by Hawkins, S. by Horton, W. by Hammond	$21.51
80	Hollowell, Bella, .125 acres more or less, N. by Kemp, E. by Crandall, S by Highway, W. by Rice	$18.71
65	Hoffman, Mary, 2.5 acres more or less, N. by Hoffman, E. by Stephens, S. by Highway, W. by Blodgett	$31.13
65	McAndrew, Thomas, .75 acres more or less, N. by E. R. R., E. by Highway, S. by Davis, W. by Lever and Stearns	$104.51
79	Richardson, Mr. and Mrs. E. A., 33 acres more of less, N. by Highway, E. by Horan, S. by Mattison, W. by Lever	$42.43
64-81	Vickers, George, 28 acres more or less, N. and W. by Vickers, E. by Hardy, S. by Cemetery	$60.66
	Ray, Catherine, Royalty on Ellery Updyke Farm	$58.08
	Cannon, Michael, 1 Dry Well on Michael Cannon	$6.13
	ANGELICA	
39	Dean, Russell, 4 acres more or less, N. by Highway, E. by Lytle, S. and W. by Partridge	$21.05
57	Glinderman, Zetta, 36 acres more or less, N. by Highway, E. and S. by Town Line, W. by McGibney	$13.60
20	Graham, Linus, 160 acres more or less, N. by Horner, E. by Smith, S. by Hadsell, W. by Highway	$82.25
54-55	Leonard, Earl, 150 acres more or less, N. and S. by Baker, E. by Cline, W. by Willett	$32.16
7	Lever and Fuller, 8 3-4 acres more or less, N. by Highway, E. by Willis. S by Link, W. by Snyder	$5.72
22-11	Rowe, J. C., 208 acres more or less, N. by Fitzgerald, E. by Breitwiser, S by Pingean, W by Graham	$67.89
88-27	Warner, B. B., 42 acres more or less, N. by M. E. Society, S. by Creek, W. by Warner	$21.80
36	Colegrove, J. H., 1-2 acre more or less, N. by R. R. E. by Closser, S. by Weaver, W. by Street	$6.58
28	Jordan, James, 1-4 acres more or less, N. by Zuchanan, E. by School, S by School, W. by Street	$19.51
29	Platt, F. R., acre more or less N. by Farnum, E. by Street, S. by Producers Gas Co., W by Hooker	$10.76
29	Platt, Elizabeth, 1 1-2 acre more or less, N. by Street, E. by Lincoln, S by Creek, W. by Sening	$36.11
32-27	Roberts, Mrs. Ella B. L., 3-4 acre more or less, N. by Hall, E. by Gibson, S. by Highway, W. by Street	$19.50
	Wellsville & Buffalo Right of Way, N. and S. by Town Line, E. by Day, Donald, Alsworth, Summer, Willison, McAndrews, Lang, Davis, Johnson, Highway, Williams, Haney, Comstock, Histed, Thomas, Royce. Robinson, Royce, W. by Day, Curcio, Fisk, Ridman, Coon, Shurt, Donald, Histed, Davis, Johnson, Durnein, Foster, Williams, Haney, Comstock, Histed, Thomas, Huffran	$280.03
	BIRDSALL	
5	Burch, Irvin, 96 acres more or less, N. by Young, E. by Davidson, S. by Town Line, W. by Meekley	$38.83
	Bailey Bros., 170 acres more or less, N. by Scott, E. by Newton, S. by Gowicke, W. by Young	$57.34
12	Deming, Bruce, 148 acres more or less, N. by Saltzer, E. by Section Line, S. by Snyder, W. by Highway	$65.23
5	Drake, John, 28 acres more or less, N. and E. by Highway, S. by Town Line, W. by Kapel	$9.98
3	George, Edward, 33 acres more or less, N. and E. by LeBarron, S. by Town Line, W. by Schole	$17.88
20	Gowiski, Walter, 100 acres more or less, N. by Bailey, E. by Highway, S. by Emerson, W. by Dickinson	$38.94
12	Hanks, David, 131 acres more or less, N. by Saltzer, E. and S. by Highway, W. by Town Line	$65.23
17	McNeil, Wm., 50 acres more or less, N. by Dickinson E. by Appleby, S. by McNeil, W. by Highway	$20.56
17	McNeil, Wm., 34 acres more or less, N. by McNeil, E. by Appleby, S. by McCarthy, W. by Highway	$13.93
17	McNeil, Mary, 34 acres more or less, N. and S. by McNeil, E. by Appleby, W. by Highway	$28.13
19	Metz, Chas., 50 acres more or less, N. by Leth, E. by Ebner, S. by Appleby, W. by Carnes	$19.65
14	McNeil, Wm., 80 rods more or less, N. and W. by Highway, E. by Hamilton, S. by Mapes	$44.13
20	Malone, Michael Estate, 115 acres more or less, N. by Highway, E. by Newton, S by Emerson, W by Highway	$17.88
32	Newton, Mosley, 114 acres more or less, N. by Town Line, E. and S by Ewart, W. by Newton	$53.94
31	Reniff, Frank, 120 acres more or less, N. by Newton, E. by Martin, S. by Carnes, W. by Highway	$30.65
13	Scott, Glen & Wife, 7 acres more or less, N. by Land Bank, E. by Highway, S. and W. by Saltzer	$11.14
12	Snyder, D. P., 50 acres more or less, N. by Deming, E. by Hamilton, S. by Lyon, W. by Highway	$17.88
13	Saltzer, George, 7 acres more or less, N. and W. by Bank Land, S. by Saltzer, W. by Highway	$8.63
33	Wagner, William, 10 acres more or less, N. by Section Line, E. by Young, S. and W. by Thompson	$7.62
14	Willett, Earl, 40 rods more or less, N. and W. by Geiser, E. by Maning, S. by Highway	$6.05
20	Wray, Orin, 2 acres more or less. N. and E. by Scott, S. and W. by Highway	$6.51
33	Young, Charles Estate, 40 rods more or less, N. by Wag