Ladies' Aid Society Meets

The Seventh Day Baptist Ladies' Aid Society met with Mrs. J. Harvey Backus Tuesday afternoon for their annual business meeting.

Reports were presented and accepted from the officers and chairmen of committees.

Election of officers named Mrs. Florence Bines president and Mrs. Dora Potter vice president, Mrs. Maude Segars, secretary, Mrs. Laura Witter, treasurer, Mrs. Maggie Coleman, Mrs. Lelia Livermore, floral committee; Mrs. Lelia Livermore, Mrs. Dora Potter and Mrs. Mizpah Greene, sewing committee for the coming year. A tureen supper was served at the close of the meeting.

The February meeting will be held at the home of Mrs. Fred Stebbins; Mrs. F. S. Potter and Mrs. Bines assistants.

Camouflaged Milk Easy to Serve

The State's "Drink More Milk" movement has revealed many children that for one reason or another did not like the flavor of fresh milk. To tempt the palate of the finicky child the following group of recipes has been prepared to aid in the carrying out of the milk program:

Iced Chocolate

1 quart milk — 1 tablespoon flour
⅜ cup cocoa — ½ teaspoon salt
⅜ cup sugar

Mix all dry ingredients together and boil with the water until thickened and very smooth. Stir in milk and beat well with an egg beater. Serve ice cold with whipped cream which has been flavored with vanilla.

Orange Pudding

Pulp of six oranges
1 cup granulated sugar
½ cup powdered sugar
4 eggs, separated
2 cups rich milk
3 tablespoons powdered sugar

Dice the pulp of oranges and drain. Sprinkle with ½ cup of powdered sugar and let stand while preparing a boiled custard of the milk, granulated sugar and eggs. Scald the milk, add gradually to the well beaten egg yolks mixed with the sugar, return to the top of a double boiler and stir until mixture thickens. Turn the custard over the oranges and mix lightly. Cover at once with a meringue made of the egg whites and three tablespoons of powdered sugar. Chill pudding before serving. Ample for six.

Children's Dessert

½ cup cornstarch, ¾ teaspoon salt
¼ cup sugar, 1 qt scalded milk
½ cup preserved red grapes
½ cup preserved green grapes
⅛ cup cold milk, 2 egg whites

Mix sugar, salt and cornstarch and dilute with cold milk. Add to scalded milk, stirring constantly until well blended. Cook 20 minutes in double boiler. Beat until smooth. Add the grapes, then fold in the stiffly beaten egg whites. Pour into wet mold to chill and serve with a custard sauce.

Milk foods with appetite appeal for the normal child with a distaste for fresh include:

Cornflake Custard

1 pint milk — ½ cup raisins
2 eggs — ½ cup dates
¾ cup sugar — 1 cup cornflakes

Cut the raisins and dates in small pieces and mix with the eggs, sugar and milk. Turn into cups or into a large baking dish, sprinkle the cornflakes over the top and bake in a slow oven (300 degrees F.) for about one hour. The fruit goes to the top and with the cornflakes forms a delicious crust.

Potato Puff

2 cups hot mashed potato — Paprika
2 teaspoons butter, 1 cup milk
2 eggs.

To potato add butter, egg yolks well beaten, milk and dash of paprika. Stir well, fold in stiffly beaten egg whites and pile in a well-buttered baking dish. Bake in moderate oven ten minutes. Serve at once. Grated cheese (half a cup to one cup potato) is an excellent addition, either to mixture or for the top.

County Compensation Insurance Set-up

Supervisor Fred J. Miller, Rushford, chairman; Supervisor J. Hobart Rockwell, town of Wellsville and Supervisor I. D. Karr of Almond, make up the standing committee of the Board of Supervisors for the new mutual assessment plan of compensation insurance, effective January 1, 1935, set up by the Board during its December session.

Denzil G. Perkins of Clarksville, clerk of the Board, and former chairman of the highway committee while supervisor from the town of Clarksville, was selected as executive secretary to administer the plan. His salary was fixed at $1,200, mileage and expenses by the Board. Mr. Perkins has looked after many claims for the county since 1926.

Births

Dec. 22.—To Mr. and Mrs. William Dunning of Cuba, a son, John William, Jr.

Jan. 8.—To Mr. and Mrs. H. A. DuBreuil of Wellsville, a son, Harry, Jr.

Dec. 29.—To Mr. and Mrs. Frank Rhoy of Cuba, a son.

Dec. 28.—To Mr. and Mrs. Otto D. Jones of Alfred, a son, Richard Douglas.

Marriages

Dec. 25.—Miss Alta Travis of Hume and Howard Wilcox of Higgins.

Jan. 1.—Miss Ethel M. Buzzard of Friendship and Alfred R. Wood of Rossith.

Jan. 1.—Miss Mabel B. Thompson of South Cuba and Manold R. Timme of Friendship.

Dec. 29.—Miss Melba Norton of Richburg and Leslie C. Drew of Bolivar.

Deaths

Jan. 2.—Mrs. Mary E. James at her home in Cuba. Born in Cardiganshire, Wales, in 1881. She had lived in Cuba for the past 32 years. A son and daughter, James and Mrs. Eleanor VanGilder, both of Cuba survive.

Dec. 28.—Mrs. Ella Rearwin at her home in Angelica. Born in 1853 daughter of Mr and Mrs. Tyler Hull. She had been a resident of Angelica since her marriage in 1886. Besides her husband, Levi Rearwin a son Claire survives.

Jan 2 Oscar W Morehouse at Belmont, where he was born in 1899, son of Mr and Mrs William Morehouse. He leaves his wife, son and daughter.

Dec. 31. John Adams, a resident of Belmont since 1882 Born in West Clarksville in 1858. Surviving are his widow and a son, George Adams.

Jan. 6.—Marion Eloise, seven-year-old daughter of Mr. and Mrs. Arthur Chaffee of Wellsville. Besides her parents, a brother, Theo, survives.

Jan. 4.—Walter B. Arnold, aged 58 years died at his home on East Broad street, Wellsville, following a stroke suffered December 19th. Deceased was a lifelong resident of Wellsville, son of Mr. and Mrs. John Arnold. His wife, a daughter and a son survive. Mr. Arnold had been engaged as a postal clerk at the postoffice for a period of over 30 years.

Jan. 6.—Mrs. Addie Davidson, aged 86 years died at the home of her niece, Mrs. Almond Weaver of Jersey Hill where she had made her home for some years. Her only surviving relatives are four nieces.

Dec. 31.—Frank M. Houghton, aged 68, of Hume, died at the Genesee county hospital at Fillmore. A sister, Mrs. Alice Prince of Bliss survives.

Dec. 29.—Miss Alice Andrews, former resident of Bolivar and born in 1869 at Kennedy, N. Y., daughter of Mr. and Mrs. Oren Andrews, died at the I. O. O. F. Home at Lockport.

Dog Owners' Notice

Dog licenses for 1934 expired on December 31st, 1934. The 1935 license fee is due January 1st. Licenses so issued will cover the period from January 1 to December 31, 1935. Every dog must wear a tag of the current dog license year. A dog without such a tag is not protected by law and no action can be maintained for his injury or destruction.

An unlicensed dog may be seized and killed and the fact that a dog is without a tag is presumptive evidence that the dog is unlicensed.

Dog licenses must be obtained from the clerk of the city or town where the dog is harbored or kept.

License fees: Male dog, $2.25; female dog, $5.75; spayed female dog, $2.25. These amounts include clerk's fees.

No license can be issued for less than the full license year.

The owner of a dog who fails or refuses to obtain a license for the dog as required by law incurs a penalty of $10.00 and costs.

The enumerators of towns and the police departments of cities are required to prepare in January of this year a list of dog owners. The omission of the name of an owner from the enumerator's or police list will not excuse the owner from obtaining a license.

If you owned a dog last year and do not own one now, so advise the clerk of your town or city.

Dog licenses in the town of Andover are issued by A. L. BLOSS, Clerk, P. O. Address, Andover, N. Y. 4

Belmont Child Killed

Lyle G. Swain, aged three years, son of Mr. and Mrs. Jesse A. Swain of Belmont, was instantly killed at 5 o'clock Tuesday afternoon when run over by an auto at the Charles Whitcomb farm at Belvidere.

Grover Cooper, employed by Mr. Swain, tenant farmer, started the car in the belief that it was out of gear. The machine, however, proved to be in reverse and backed over the child's chest. The child is survived by his parents and one brother, William C. Swain.

Reappoint Merrill Tax Commissioner

At Governor Lehman's request the senate confirmed the reappointment of John J. Merrill of Alfred Wednesday as a member of the state tax commission. His term expired December 31st. The term is for six years with a salary of $10,000 annually.

Appoints Land Bank Directors

Reappointment of Edward R. Eastman of Ithaca, N. Y., and appointment of David H. Agans of Three Bridges, N. J., as directors of the Federal Land Bank of Springfield was announced January 3rd, by Governor W. I. Myers.

Both appointees will serve for three-year terms which commenced January 1, 1935. They will also serve during this period as directors of the Federal Intermediate Credit Bank of Springfield, the Production Credit Corporation of Springfield and the Springfield Bank for Cooperatives.

These three institutions and the Federal Land Bank make up the permanent units of the Farm Credit Administration of Springfield, operating in the states of Maine, New Hampshire, Vermont, Massachusetts, Rhode Island, Connecticut, New York and New Jersey.

Mr. Eastman was reappointed as director-at-large, while Mr. Agans was appointed a district director.

Belmont Baby is Miss Wellsville 1935

Little Miss Shirley Ann Lyon of Belmont arrived Thursday morning, January 3rd at the Jones Memorial hospital and has been pronounced the winner as Miss Wellsville, 1935, as the first child born in the new year. Miss Shirley Ann, daughter of Mr. and Mrs. Ernest Lyon, RFD mail carrier, living on the Belmont-Belvidere road will be the recipient of a fine shower of gifts from the business firms of Wellsville.

Seventh Day Baptists Enjoy Christmas Dinner at Daytona

Sixty-three northern and southern Seventh Day Baptists and their friends gathered at the commodious seafood grill on the wonderful beach at Daytona for a Christmas dinner at noon on Christmas Day, and a grand time they had.

Among those present who are known to the readers of the Sun were: Doctor and Mrs. B. C. Davis, President J. Nelson Norwood and daughter Ruth, Misses Loula, Adalyn and Iva Ellis, Rev. Elizabeth F. Randolph, Mrs. George E. Burdick and son George, Mr. and Mrs. E. P. Saunders and Lyle Pierce, Prof. Norman Whitney and Miss Mildred Whitney of Syracuse; Mr. and Mrs. Henry C. Moore of Long Island; Mr. and Mrs. George A. Main of Daytona Beach. Besides there were Seventh Day Baptists and others from central and eastern New York and Rhode Island.—Alfred Sun.

The Family DOCTOR by JOHN JOSEPH CADDES MD

TO SAVE MONEY—BORIC ACID

An old, time-tried friend, this Boric Acid. Go to your druggist and buy yourself a pound—get the name right—Boric Acid. Not "borax," nor yet "boracic acid." You want a pound of Boric Acid. It need not cost you over fifty cents—possibly not so much. It should be powdered, not crystals.

Then, what have you? It is one of my office "stand bys."

Well, a first class dusting powder for the whole family. It is the basis of most dusting powders, sold at many times higher prices. You will have saved several dollars in one season by buying this way. It is a good application for wounds, too.

And you have the stuff to dissolve in water and you have the very best and safest mouth wash going; no high-priced mouth "antiseptic" approaches it in efficacy.

Dissolve a little in an ounce of pure, boiled water, and you have a first-class wash for inflamed eyes. Your doctor will agree that I am right. Eyes with red, angry lids, from excessive perspiration. Nothing better than boric acid solution.

Then, you've got a remedy for skin inflammations—nearly all kinds. Make up wet dressings with strong boric acid solution and lay them on the inflamed spots—you will be gratified.

Shall I say more? There is no better, safer powder for making a douche; the doctor can give you no better—and costs nearly nothing. Honest old boric acid! Wives and mothers love it.

There is so much quackery—humbug—these days; you had as well have service that costs you a cent or two, as to pay some oily-tongued blatherskite a dollar for the same thing.

Mrs. Milliman Associate County 4-H Club Agent

The Junior Extension office at Belmont received word last Thursday of the confirmation of the appointment of Mrs. Eleanor Milliman as associate 4-H Club agent for Allegany county.

The falling off of members enrolling in homemaking, showed the need of an associate agent to take charge of this part of the work and Mrs. Milliman is well equipped for this position. For the past four years she has been employed as teacher of home economics and homemaking in the Belmont High School.

Projects in clothing, foods and room improvement will be carried on under Mrs. Milliman's supervision as heretofore but will be expanded to give a much more complete and useful service.

Contemplate Big Dam Near Warren

The greatest government engineering project ever attempted in Western Pennsylvania appeared a strong possibility for the region between Warren and Kinzua on the Allegany river, following recommendation of a $17,000,000 dam for that section.

According to information received from Pittsburgh, the dam, if approved will be constructed on the Allegheny River, about one mile above the Warren borough line.

87% of Industrial Heads Forecast Gains for 1935

Eighty-seven per cent of the presidents of 1,650 corporations listed on stock exchanges answered "yes" to the inquiry "Do you expect an increase in total business next year?" as announced by the United Business Service of Boston and of the remaining 13 per cent, not all were willing to express an opinion. Of those who estimated, more than half forecast a rise of 15 per cent or more. Of the remainder, one-third anticipated 10 per cent or more.

Home Bureau Meeting

The Andover Home Bureau unit met in the Seventh Day Baptist church kitchen for the first lesson in furniture refinishing, Wednesday, Jan. 9th, at 10:30 a. m., with Mrs. Home Bureau Agent Miss Elda Jane Barker as leader. Nine members were present and some very satisfactory work was accomplished in the refinishing of chairs and table. A tureen dinner was served at noon.

The next refinishing lesson will be held Wednesday, January 23rd, at 1 p. m. All Home Bureau members are urged to attend this very worthwhile lesson.

TEMPLE THEATRE WELLSVILLE, NEW YORK

Friday and Saturday
Double Feature Program
NEIL HAMILTON and FLORENCE RICE in
"Fugitive Lady"
and JOHN WAYNE in
Lawless Frontier
also TAILSPIN TOMMY No.11

Sunday - Monday
Tuesday - Wednesday
Two brilliant stars in a Heavenly picture!
WARNER BAXTER
MYRNA LOY
in
"Broadway Bill"

Sunday run continuous 2-11
Saturday Matinee at 2-4
Week Days, 1st show 7 p. m.
Second 9:00 p. m.

Charter No. 13909. Reserve District No. 2.

Report of Condition of

THE ANDOVER NATIONAL BANK

at the close of business, State of New York, at the Close of Business, DECEMBER 31st, 1934

ASSETS

Loans and Discounts	$160,368.85
Overdrafts	292.48
United States Government obligations, direct and/or fully guaranteed	36,324.00
Other bonds, stocks and securities	145,754.47
Banking House, $5,000.00; furniture and fixtures, $1,500.00	6,500.00
Real estate owned other than banking house	3,756.77
Reserve with Federal Reserve Bank	23,959.59
Cash in vault and balances with other banks	40,151.26
Outside checks and other cash items	868.13
Redemption fund with United States Treasurer and due from United States Treasurer	1,250.00
Other Assets	1,623.74
Total Assets	$719,895.97

LIABILITIES

Demand deposits, except United States Government deposits, public funds, and deposits of other banks	$119,273.90
Time deposits, except postal savings, public funds, and deposits of other banks	400,200.06
Public funds of States, counties, school districts, or other subdivisions or municipalities	31,203.73
Deposits of other banks, including certified and cashiers' checks outstanding	384.19
Not secured by pledge of loans and/or investments	$551,061.93
Total deposits	$551,061.93
Circulating notes outstanding	25,000.00
Interest, taxes and other expenses accrued and unpaid	1,985.19
Dividends declared but not yet payable and amounts set aside for dividends not declared	3,000.00
Capital Account:	
Common stock, 1,000 shares, par $100.00 per share	$100,000.00
Surplus	25,000.00
Undivided profits—net	11,348.15
Reserves for contingencies	2,500.00
Total Capital Account	138,848.15
Total Liabilities	$719,895.27
Memorandum: Loans and Investments Pledged to Secure Liabilities:	
United States Government obligations, direct and/or fully guaranteed	25,000.00
Total pledged (excluding rediscounts)	$ 25,000.00
Pledged:	
(a) Against circulating notes outstanding	$ 25,000.00
Total Pledged	$ 25,000.00

STATE OF NEW YORK, COUNTY OF ALLEGANY, ss:

I, A. D. Fuller, Cashier of the above-named bank, do solemnly swear that the above statement is true to the best of my knowledge and belief.

A. D. FULLER, Cashier.

Sworn to and subscribed before me this 8th day of January, 1935.
CRAYTON L. EARLEY, Notary Public.

Correct—Attest:
JOHN E. CANNON,
JOHN C. LEVER,
ERWIN D. BAKER, Directors.

IT NEVER HAPPENS

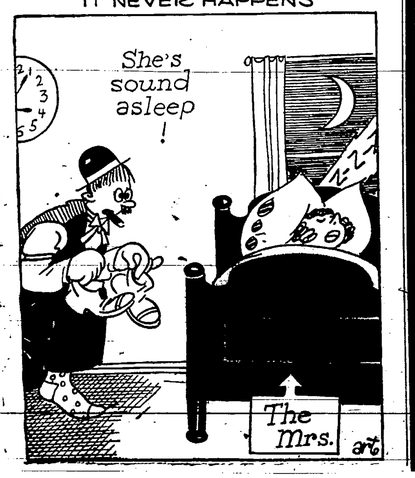

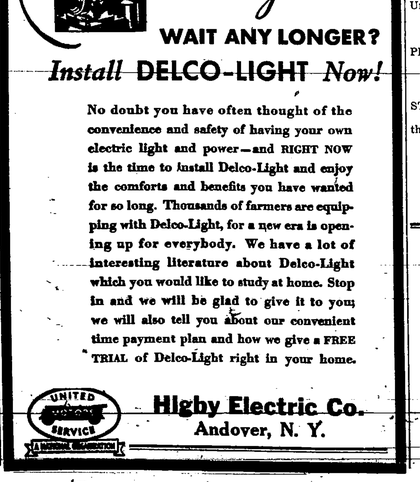

A DOLLAR'S WORTH

Clip this coupon and mail it with $1 for a six weeks' trial subscription to

THE CHRISTIAN SCIENCE MONITOR

A Paper for the Home, World-Wide in Its Scope

In it you will find the daily good news of the world from the special sciences as well as departments devoted to women and children's interests, sports, music, education, radio, etc. You will be glad to welcome this paper in your home as a friend advocate of peace and prohibition. Address your subscription to Mond Sabbe per day, and the Sunday and the other features.

THE CHRISTIAN SCIENCE MONITOR, Sixth Day Station, Boston, Mass.
Please send me a six weeks' trial subscription. I enclose one dollar ($1).

(Name, please print)

(Address)

(Street)

Specific Cities or Districts

(State)

Allegany County Tax Sale

SUPPLEMENT TO THE ANDOVER NEWS

ALLEGANY COUNTY
TREASURER'S OFFICE
State of New York

Belmont, N. Y., January 3, 1934

Whereas, arrears of taxes for the year 1933 charged and imposed pursuant to law, remain due and unpaid on the several tracts, lots, pieces or parcels of land described in the following lists, viz. (The names given being those of the owners or occupants as the same appear on the assessment rolls for the said year and amounts, including the taxes, interest, expenses and other charges against the properties for such year).

ALFRED

Lot. No.
8 Allen, J. Leroy, 1 acre bd. N. by Town Line, E. by Highway, S. by Ormsby, W. by Ormsby ... $27.88
6 Antonicci Brothers, 20x80', bd. N. by Highway, E. by Highway, S. by Saunders, W. by Palmiter ... $81.79
14 Bennehoff, James D., 39 acres, bd. N. by University Land, E. by Pierce, S. by Collins, W. by Corn. Line $14.95
19 Bond, Orson H., 106 acres, bd. N. by Moland, E. by Irish, S. by Rice, W. by Moland ... $88.10
5 Bond, Orson H., 312 acres, bd. N. by Brown, E. by Palmiter, S. by Burdick, W. by Champlin ... $35.01
16 Brown, Frank D., 5 acres, bd. N. by Sand Corp., E. by Sand Corp., S. by Vincent, W. by Highway ... $25.27
10 Burdick Elno, 100 acres, bd. N. by Perry, E. by Randolph, S. by Ellis, W. by Fenner ... $43.61
29 Babcock, Edmond, 106 rods, bd. N. by Randolph, E., S. and W. by Randolph $5.16
11 Bennehoff, James D., 11 acres, bd. N. by Place, E. by Lot Line, S. by Collins, W. by Collins ... $8.07
11 Bennehoff, James D., 120 rods, bd. N. by Burdick, E. by Bassett, S. by Highway, W. by Church Lot ... $18.58
11 Bennehoff, James D., 14x80', bd. N. by State Farm, E. by Champlin, S. by Stillman, W. by Campus $2.07
11 Bennehoff, James D., 40 rods, bd. N. by Woolworth, E. by Highway, S. by Hills, W. by Bennehoff ... $138.37
23 Bennehoff, James D., 3 acres, bd. N. by Hunting, E. and S. by Rosebush ... $8.07
22 Beyea, Frank, 120 rods, bd. N. by Burdick, E. by Place, S. by Collins, W. by Collins and St. John ... $5.16
23 Breeman, Peter, 106 rods, bd. N. by Pieters, E. by Highway, S. by Snyder, W. by Snyder ... $16.11
14 Burdick, George, 48 rods, bd. N. by Stillman, E. by Coats house, S. by Ames, W. by Highway ... $8.02
14 Button, Ernest D., 40 rods, bd. N. by Highway, E. by Camenga, S. by Highway, W. by Highway ... $182.34
13 Button, Ernest D., 1 acre, bd. N. by Saunders, E. by Tolls, S. by Highway, W. by Fuller ... $66.34
28 Callen, Gardner C., 120 acres, bd. N. by Highway, E. by Moland, S. by Moland, W. by Highway ... $23.35
8 Clair, Leonard, 39 acres, bd. N. by Sand Corp., E. by Woodruff, S. by Highway, W. by McHenry ... $16.55
9 Clark, Joseph, Estate, 52 acres, bd. N. by Burdick, E. by County Line, S. by Burdick, W. by Woodruff ... $12.46
16 Colegrove, Ralph, 23 acres, bd. N. by Slocumb, E. by Ellis, S. by Turner, W. by Champlin ... $34.00
26 Cook, George, 96 acres, bd. N. by Carnes, E. by Gridley, S. and W. by Shaw ... $33.58
30 Cornelius, Frank S., 72 acres, bd. N. by Highway, E. by Highway, S. by Kenyon, W. by Dodiskis ... $19.33
13 Cottrell, Mrs. Helen, 20 rods, bd. N. by Titsworth, E. by Reynolds, S. by Highway, W. by Brundage ... $80.92
45 Davis, Henry, 49 acres, bd. N. by Highway, E. by County Line, S. by Fisher, W. by Burdick ... $9.37
9 Drunem, Anna, 25 acres, bd. N. by Town Line, E. by County Line, S. by Burdick, W. by Woodruff ... $6.34
23 Degan, Mrs. Dora, 40 rods, bd. N. by Highway, E. by Carpenter, S. by Rogers, W. by McKinney ... $48.48
54 Everman, Albert, 24 acres, bd. N. by Davis, E. by County Line, S. by Town Line, W. by Fisher ... $6.53
28 Fanton, Chester W., 74 acres, bd. N. by Cornelius, E. by Doolittle, S. by Fanton, W. by Town Line ... $15.83
28 Fanton, Chester W., 25 acres, bd. N. by Fanton, E. by Fanton, S. by Perkins, W. by Town Line ... $8.00
28 Foster, Elmer E., 113 acres, bd. N. by Woodworth, E. by Highway, S. by Ormsby, W. by Collins ... $32.95
44 Green, Melvin H., 18 acres, bd. N. by Lee, E. by Lee, S. by Owens, W. by Erie RR. ... $15.58
42 Green, Melvin H., 93 acres, bd. N. by Green, E. by Stearn, S. by Lanphear, W. by Lee ... $10.80
42 Green, Melvin H., 50 acres bd. N. by Wilbur, E. by Highway, S. by Green, W. by Lee ... $14.40
42 Green, Melvin H., 17 acres, bd. N. by Hunt, E. by Monroe, S. by Highway, W. by Highway ... $4.38
27 Gridley, Charles, 164 acres bd. N. by Baker, E. by County Line, S. by Highway, W. by Cook ... $36.77
52 Gallager, Gertrude, 166 acres, bd. N. by Green, E. by Bell, S. by Town Line, W. by Lynch ... $56.38
23 Green, Frank L., Estate, 53 rods, bd. N. by Highway, E. by McKinney, S. by Rogers, W. by Franklin ... $118.81
42 Hunt, Jesse, 74 acres, bd. N. by Highway, E. by Monroe, S. by Green, W. by Highway ... $21.05
14 Jammison, Lucille, 15 rds., N. by Burdick, E. by Highway, S. by Oby Bank, W. by Church ... $182.89
48 Kenyon, Cass, 184 acres, bd. N. by McAndrews, E. by Highway, S. by Turner Line, W. by Hitchcock ... $50.67
42 Lynch, Michael J., 156 acres, bd. N. by Lynch, E. and S. by Lynch, W. by Highway ... $37.85
42 Lynch, Michael J., 106 acres, bd. N. by Highway, E. and S. by Lynch, W. by Lanphear ... $19.33
53 Lynch, Mrs. P. C. Estate, 100 acres, bd. N. by Clair, E. by Fisher, S. by Town Line, W. by Green ... $19.33
34 Lynch, Mrs. P. C. Estate, 19 acres, bd. N. by Highway, E. by Palmiter, S. by Burdick, W. by Monroe ... $5.10
27 Lynch, Mrs. P. C. Estate, 235 acres, bd. N. by Doolittle, E. by Snyder, S. by Hitchcock, W. by Perkins $79.98
18 McKinnon, Donald, 2 acres, bd. N. by Thomas, E. by Saunders, S. by Corp. Line, W. by Highway ... $2.49
1 Merrill, John J., 2 acres, bd. N. by Vic. O. Vic. Theodore, E. by Highway, S by Champlin, W by Vic. O. Vic. ... $2.67
10 Monroe, Joseph, 50 acres, bd. N. by Baker, E. by Lanphear, S. by Langworthy, W. by McAndrews ... $9.92
34 Monroe, Mrs. Nellie, 83 acres, bd. N. by Highway, E. Burdick, S. by Burdick, W. by Hunt ... $39.49
13 McKinnon, Donald, 3 acres, bd. N. by Town Line, E. by Saunders, S. by Highway, W. by Thomas ... $75.09
14 McKinney, H. S., 80 rods, bd. N. by Robinson, E. by Highway, S. by Merrill, W. by Burdick ... $237.07
13 McKinney, H. S. Mrs., 80 rods, bd. N. by Highway, E. and S. by Clarke and Degan, W. by Green ... $95.50
7 Niles, Melvin Estate, 80 rods, bd. N. by Ormsby, E. by Highway, S. by Davis, W. by School ... $40.70
25 Palmiter, Earl, 41 acres, bd. N. by Leppencott, E. by Ormsby, S. by Burdick, W. by Lynch ... $22.18
20 Perry, Samuel Estate, 247 acres, bd. N. by Burdick, E. by Rice, S. by Burdick, W. by State Land ... $116.85
24 Prentice, Mrs. Pearl, 187 acres, bd. N. by Pierce, E. by Erie RR., S. by Collins, W. by Jones ... $56.36
14 Peiters, Henry E., 10 rods, bd. N. by Kenyon, E. by Kenyon, S. by Smith, W. by Highway, Bakery ... $68.48
23 Peiters, Henry E., 80 rods, bd. N. by Collins, E. by Highway, S. by Breeman, W. by Highway ... $66.34
14 Ray, Clarence, 125 rods, bd. N. by Highway, E. by Truman, S. by Rice, W. by Burdick ... $48.86
23 Rogers, D. H. Estate, 1-8 acres, bd. N. by Green and McKinney, E. by Whitford, S. by Fraternity, W. by Franklin ... $5.17
23 Rosebush, Judson, 1 acre, bd. N. by Rosebush House, E. by Bennehoff, S. by Palmer, W. by Highway ... $3.03
8 Salicicia, Tobia, 1 acre, bd. N. by Shaw, E. by Shaw, S. by Highway, W. by Burdick ... $63.50
23 Snyder, Carl, 63 acres, bd. N. by Baker, E. by Collins, S. by Baker, W. by Highway ... $85.31
42 Stearns, John Estate, 237 acres, bd. N. by Highway, E. by Burdick, S. by Lynch, W. by Lanphear ... $26.80
14 Smith, Claude, 40 rods, bd. N. by Bakery, E. by Kenyon, S. by Alden, W. by Highway ... $28.84
14 Stillman, Alfred T., Estate, 1 acre, bd. N. by Shaw, E. by Highway, S. by Burdick, W. by Green ... $3.88
28 Stillman, Ed. A. Estate, 80 rods, bd. N. by Rogers, E. by Hunting, S. by Hunting, W. by Highway ... $48.86
14 Stillman, Stanley C., 5 acres, bd. N. by University, E. by Bennehoff, S. by Fraternity, W. by Highway ... $26.80
12 Thomas, William A., 80 rods, bd. N. by Irish, E. by Saunders, S. by McKinnon, W. by Highway ... $9.37
13 Thomas, William A., 12 acres, bd. N. by Highway, E. by Highway, S. by Helderbrand, W. by Bond ... $7.95
24 Townsend, William H., 140 acres, bd. N. by Champlin, E. by Woodworth, S. by Lewis, W. by Highway ... $44.46
23 Thomas, William A., 2-30 acres, bd. N. by Grange Hall, E. by Highway, S. by Thomas, W. by Saunders ... $39.28
16 Wilkinson, Leonard, 80 rods, bd. N. by Highway, E. by Ormsby, S. by Pierce, W. by Pierce ... $12.22
37 Lynch, P. C., 8 gas wells on Lynch Farm ... $30.73
37 Lynch, P. C., 6 gas wells on Perkins Farm ... $23.60
38 Lynch, P. C., 8 gas wells on Snyder Farm ... $30.73
37 Lynch, P. C., 1 gas well on D. S. Burdick Farm ... $5.86
9 Hornell Sand & Gravel Company, Inc., 73 acres, bd. N. and E. by Woodruff, S. by Claire, W. by RR. $515.79
8 Hornell Sand & Gravel Company, Inc., 80 rods, bd. N. and E. by Hornell Gravel Co., S. by Clair, W. by Erie RR. Co. ... $10.80
14 Rosebush Bros., Inc., 21 square rods, New Brick, bd. N. by Burdick Block, E. by Main St., S. by Rosebush, W. by S. D. B. Church ... $210.30
14 Rosebush Bros., Inc., 14 square rods, Stillman Store, bd. N. and S. by Rosebush, E. by Main St., W. by Church ... $28.84
14 Rosebush Bros., Inc., 14 square rods, Rassett Store, bd. N. and S by Rosebush, E. by Main S., W. by Church ... $28.84
14 Rosebush Bros., Inc., 21 square rods, Comes Stores, bd. N by Rosebush, E. by Main St., S. by University St., W by Mrs. Humphrey $20.16

ALLEN

11 Gayhart, A. M., 173 acres bd. N. by Highway and Marriott, E. by Highway and Marriott, S by Highway, W. by Cassidy and Glinderman ... $61.00
Hotelkiss Est., 1-4 acre, bd. N. by Marriott, E. by Highway, S. by School, W. by Marriott ... $2.47
5 Reynolds, Pearl, 99 acres, bd N. by Dorey, E. by Highway, S. by Weaver and Smith, W. by Highway ... $35.94
2 Sanford, Will, 29 acres, bd. N. by Granger, E. by Case, S. by Case, W. by Marriott $6.74
57 Tucker, Florence, 150 acres, bd. N. by Terwilliger, E. by Birdsall, S. by Angelica, W. by Graham ... $25.83
56 Townsend, Katherine, 178 acres, bd. N. by Highway, E. by State Land, S. by Terwilliger, W. by Carson ... $48.45
48 Vincent, Mary, 5 acres, bd. N. by Glinderman, E. by Glinderman, S. by Highway, W. by Caneadea ... $3.39

ALMA

13 Baldwin, Wm., 50 acres, bd. N. by Schram, E. by Wood, S. by Dickson, W. by Schram ... $14.06
1 Buehring, Karl and Wife, Building and Lot 100'x100' bd. N., E., S., by Highway, W. by Boyd & Woodard $16.87
32 Crittenden et al, 100 acres, bd. N. by Farnum, E. by Crittenden, S. by Raub, W. by Empire ... $11.33
33 Crittenden et al, 100 acres bd. N. by Carpenter, E. by Murphy, S. by Lake, W. by Crittenden. ... $11.33
18 Crittenden et al, 54 acres, bd. N. by Empire, E. by Crane, S. by Empire, W. by Raub ... $27.99
64 Carpenter & Brown, 42 acres, bd. N. by Adams, E. by Carpenter, S. by Carpenter, W. by Carpenter ... $7.57
28 Dickerson, George, 5 acres bd. N. by Gorton, E. by Jones, S. by Dickerson, W. by Harder ... $2.82
21 Dickerson, George, 100 acres, bd. N. by Seamans, E. by Dickerson, S. by Dickerson, W. by Seamans ... $12.54
4 Dickerson, George, 50 acres bd. N. by Dickerson, E. by Dickerson, S. by State Line, W. by Empire ... $5.67
30 Dickerson, George, 100 acres, bd. N. by Farnum, E. by Atkins, S. by Dickerson, W. by Burgett ... $7.97
19 Dickerson, George, 100 acres, bd. N. by Dickerson, E. by Atkins, S. by Empire, W. by O'Donnell ... $7.97
20 Dickerson, George, 50 acres, bd. N. by Atkins, E. by Dickerson, S. by Dickerson, W. by Seamans ... $17.11
4 Dickerson, Chas., 50 acres, bd. N. by Dickerson, E. by Dickerson, S. by State Line, W. by Dickerson ... $5.86
5 Dickerson, Mark, 47 acres, bd. N. by Dickerson, E. by Empire, S by State Line, W. by Dickerson ... $9.44
88 Duke, Hanford, 50 acres, 310 bbls., Royalty, bd. N. by Hardenburg, E. by Blue, S. by Bradley, W. by Carpenter ... $11.00
127 Dunshie, Jesse, 44 acres, bd. N. by Dunshie, E. by Byrnes, S. by Vossler, W. by Alsworth ... $17.77
75 Fanton, George, et al, 108 acres, bd. N by Norton, E. by Alma Oil Co., S. by Smith, W. by Knoxville Oil ... $11.02
26 Gorton Bros., 5 acres, bd. N. by Baylor, E. by Gorton, S. by Scott, W. by Gorton $3.06
36 George, Myron, 4 acres, bd. N. by Vossler, E. by Vossler, S by Vossler, W. by Vossler ... $2.85
133 Graves, Lina, ¾ acre, bd. N. by Cline, E. by Graves, S. by Street, W. by Kane $2.49
Gordon, Claude, Royalty, 80 bbls., on Lot 5 ... $3.21
2 Glass, Harold, House, bd., N., E., S., and W. by South Penn Oil Co. ... $2.85
Gorton Bros, Scott and Vossler 5 wells on Lot 45, 1010 bbls. ... $8.30
Gorton Bros., Scott & Vossler, 7 wells on Lot 53, 2110 bbls. ... $8.57
1 Hackett, Wallace, 50'x70' and 50'x100', bd. N. by Main Street, Allentown, E. by School, S. by Ralph and Alice Potter, W. by Bartlett and Hill, Lyle Turner ... $13.43
83 Jones & Tullar, 108 acres, bd. N. by Jones, E. by Hunt, S. by Carpenter, W. by Bradley ... $53.61
5 Ketchner, Louis, 30 acres, bd. N. by Town Line, E. by Donovan, S. by Wood, W. by Ketchner ... $28.85
7 O'Donnell, Thomas, 108 acres, bd. N. by Crane, E. by Empire, S. by State Line, W. by O'Donnell ... $39.06
143 Perry, Clarke & Wife, 19 1-4 acres, bd. N. by Empire, E by Andrews, S. by Herrick, W. by Garthwait ... $8.25
27 Point Oil Co., 13 wells on lots 27-46, 5,870 bbls ... $25.91
17 Raub, Elmer, 44 acres, bd. N. by Empire, E. by Lake, S. by Empire, W. by Crittenden ... $26.05
36 Scott, Leon, lot 90'x112', bd. N. by Highway E. by Harter, S. and W. by Empire Gas ... $15.38
Scott, Leon, 4 wells on lots 26-70, 1,890 bbls ... $51.96
Scott, Louis, 2 acres, bd. N by Elliott, E by Seamans, S by Seamans, W. by Elliott ... $12.34
Scott, Louis, 8 wells on lots 45-47-70, 1,600 bbls. ... $36.00
123 Scott, Mrs. Claude, Royalty, 100 bbls., 25 acres, bd. N. by Watson, E. by Bride, S. by Side Hill, W. by Scott ... $3.55
71 Scott, Mrs. Claude, 3 wells, 600 bbls., 108 acres, bd. N. by Knoxville Oil, E. by Spindler, S. by Seamans, W. by Bradley ... $35.03
51 Seamans, Mrs. Olney, 100 acres, bd. N. by Seamans, E. by Vossler, S. by Seamans, W. by Seamans ... $10.81
46 Seamans, Mrs. Olney, 108 acres, bd. N. by Seamans, E. by Seamans, S. by Thornton, W. by Elliott ... $11.52
22 Seamans, Mrs. Olney, 51 acres, bd. N. by Seamans, E. by Seamans, S. by Empire, W. by Empire ... $6.82
27 Seamans, Mrs. Olney, 104 acres, bd. N. by Seamans, E. by Seamans, S by Empire, W. by Gorton ... $27.85
21 Seamans, Mrs. Olney, 10 acres, bd. N. by Seamans, E. by Dickerson, S. by Dickerson, W. by Seamans ... $3.17
28 Seamans, Mrs. Olney, 43 acres, bd. N. by Woefel, E. by Gor