Here's Howe

BY E.W. HOWE
"The Sage of Potato Hill"

FRIENDS HARD TO HANDLE—DON'T WELCOME SIN—LEARNING THE WAYS OF WOMEN

There used to be a man who told me I should marry again, and had a woman picked out for me. Somehow I could never squelch him, I had known him so long, altho I had never intimated to him that I needed such advice. His assumption that I needed his assistance was extremely distasteful to me; no doubt he spoke to women unknown to me, and made me ridiculous, but I could not help myself. Fortunately I am rid of this man, as he died some time ago, but others remain to keep me sufficiently humiliated. One of the heaviest burdens of my life has always been numerous persons among my acquaintances who make a fool of me, and I have never been able to get rid of them. According to my standards they are grossly impolite, but they seem to have friends, and prosper. I get along well with active enemies; they at least only scowl at me, and finally they quit talking about me behind my back—but I cannot handle some friends so successfully.

* * *

I am firmly convinced that the most sensible effort in which a man may engage is to do the best he can with such powers as Almighty God or heredity has given him. There are so many weak and unfortunate that I cannot help them all, but may I help myself? . . . I must eat to live, and food is contrary and malicious. At 9 a. m., when suffering distress from unwise or overeating, I resolve to do better thereafter, but four hours later, with agreeable friends at table, I forget the solemn warning and resolution of the morning . . . With my striving I make a little progress. Am I a fool for not making more, or have I inherent weaknesses of body and mind hat tie me hopelessly to sin? Some say they can pray for strength, and receive it. Others say they are able to exercise their will, and overcome evil; but I have observed that both these boasters are usually as weak as I am; so generally so that their methods do not impress me . . . Is in the seed planted in man to inevitably destroy him at 80, or earlier? . . . Anyway, I am able to regulate it a little, to my advantage, and shall persevere; I am still convinced that there is most comfort in life for those who resist sin as much as possible instead of welcoming it.

* * *

I often think of a saying by Napoleon: "I will be compelled to go to school again," he said, when contemplating his second marriage, "to learn the ways of new women." Napoleon was a king; the girl he was to marry a princess of a subject nation. She had been brought up in the simple German way; she had been assigned him for breeding purposes (and I do not say this in an offensive way, but as a mere statement of fact) . . . Why did he not say to this girl, as he said to his subjects: "Learn my ways. . . ." Well, the most powerful man cannot do that with a woman. Let a king arrange for intimate association with a peasant woman, and he has another war on his hands. He is no longer king of his country or of himself. He has divided his regal power; he may be a Senate of the firm, but must wrangle with House before his acts are constitutional.

Sunday School Lesson

International Sunday School Lesson for September 15

Teaching the Law of God

Nehemiah 8:1-3, 5, 6, 8-12

—Rev. Samuel D. Price, D.D.

Nehemiah's work had been very successful. His special object was to rebuild the walls, that there might be that much more protection against the enemy that was always trying to impede the spiritual progress of this people who followed after Jehovah. Now that there was reasonable assurance of safety, their leaders could turn their attention to spiritual things which were vital in the life of the people. It is ever true that one must "Take time to be holy." Nehemiah and Ezra are in perfect accord regarding the basis of rest for spiritual life. The same Law of God, that was the only adequate guide in the past, had to be again followed if right living was to be maintained and the favor of God continued.

Ezra, the scribe, does not appear in the history for about 12 years. Possibly he returned to Babylon for a period. He is a firm believer in obeying the commands of the Father. But those requirements must be first known to be followed, and the one place to obtain such teachings was the Holy Writ, which expressed His will. A revival in reading the Law was proposed and the people were summoned to assemble for that purpose in one of the open places of Jerusalem. For the first time we have record of a pulpit. The speaker was to be seen, and then he could be heard to better advantage. There was a supporting group of leaders, as they stood with Ezra in the execution of his important office (Neh. 8:4,7).

It was no t a 60 minute service that day, but from early morning until high noon. The reader was greatly helped by the evident attitude of the people. The record is "the ears of all the people were attentive unto the book of the law." They indicated their regard for the Book by standing up as the scribe began his reading. We do well to treat this Bible differently in every way than we do any other book. Following the general ascription of praise there was unanimous and repeated "Amen" that arose from the people. Further posture of most reverential worship was assumed by the appreciative audience.

These readers uttered the words "distinctly" and "give the sense." There is a fine opportunity for just such action and interpretation whenever the Bible is read in public. Great preparation should be made by minister, Sunday school superintendent or any who have the privilege of reading the Bible to others. Too often this is done with much indistinctness and with scarcely a glance at the audience which should be listening intently.

Heart-Health Talk

By Dr. John Joseph Haines

THE POWER

I am a firm believer in anything my reasoning power tells me is absolute truth. Once my belief is established, my faith lays hold in earnest.

All bodies set in motion by outside influence, and left to themselves, tend to become still—in other words, they come to rest. If I drop a pebble in a still pond, ripples start very quickly. When the impact of the pebble is gone, the little waves gradually become placid again. That's because the force is not continuous.

The great planets floating in space are in constant motion. Some wonderful power must have set them to work. And, unless that power is perpetual, the large bodies would in time, cease to move.

Our earth is rolling now—a thousand miles per hour—swifter than the most powerful airplane! It, is also rolling around the sun in an almost incomprehensible orbit, every 335 days. Some stupendous power set the pace. It is still causing the big spheriod to move exactly on time, and with the same uneering precision. The power is at work right now, as it was "in the beginning."

I don't need any book to tell me that this power is still at work. Eclipses can be figured thousands of years ahead, far more accurately than any man-made chronometer can register. The past proves this.

Call the power God, or any other name—I know there is a supreme power. Since great good comes from the exercise of this power that makes universal life possible, I know it is a good power, for which "God" is by all earthly reason the best name.

Theorists and doubters may tell me with all emphasis that there is no God; I know better. And, I am willing to put my faith, and all that I am and have, in the power that gives me my life, and the lives of those I hold most dear. Men may believe as they please—I do the same.

THE CALL OF THE OUTDOORS

A Boy's Right to Swim

"Oh, heck. We can't swim there any more. That dye stuff's spoiled the whole river."

If it isn't dye stuff, it's something else—and Jim and Tom and Dick, of almost every locality in the country have lost what they and their dads—and their dads before from time immemorial—always have considered an inalienable right.

All over the country the American youth is being deprived of "water rights" because of stream pollution of some sort. Many a lad is aching for a good swim, such as he may have enjoyed before untrammeled industrial pollution deprived him of his opportunity.

Perils of disease, or of a skin infection, or even the disgusting condition of emerging from the water with skin discolored by waste matter poured into the stream, are often too great for the present day boy to take a risk.

And then, there's the question of dozens of large communities being deprived of pure drinking water—forced to go long distances and at heavy expense pipe water for drinking and other home uses, or compelled to sink deep wells, when freely flowing streams run right by the locality.

True it is that in some cities bathing beaches are available—but these are few compared to the millions of boys who want the same opportunity for health-giving enjoyment the comparatively few are privileged to have. And true it is that in some localities, the pollution difficulties have been overcome by bathing ponds established by Izaak Walton League chapters, or thru their efforts. Yet it also is true that thousands of towns and cities, altho having flowing streams within reach, are unable to provide their youth with this healthful outdoor sport.

The few cases almost unheard of difficulties have been overcome. At Sioux Falls, S. D., for example, the Izaak Walton League sponsored a campaign for the erection of a large disposal plant. It cost $700,000, covers ten acres and has cleared 25 miles of river from pollution. Tourists are attracted to such clean streams—increased business results and the boys' right to swim is preserved.

Notice of Filing Completed Assessment-Roll With Clerk After Grievance Day

(Tax Law Sec. 39)

Notice is hereby given that the Assessment Roll for the Town of Andover, New York, in the County of Allegany, for the year 1929, has been finally completed by the undersigned Assessors, and a certified copy thereof was filed in the office of the Town Clerk, at the J. D. Cheesman Store of Andover, N. Y., where the same will remain open to public inspection for 15 days.

Dated this 3rd day of Sept., 1929.

E. E. ORVIS,
A. M. WOOD,
C. E. BURDICK,
Assessors of the town of Andover, N. Y.

38

OUR CHURCHES

FIRST BAPTIST

Preaching service at 10:30 a. m.
Sabbath School placed back at the usual hour.

METHODIST EPISCOPAL

Rev. Walter Dynes, Pastor

You are invited to worship with us next Sunday at 10:29 a. m.

The Sunday School will meet at the close of the morning service. We hope to see all the scholars and teachers in the school.

The children's choir will meet at the church on Friday at 3:30 for rehearsal. The choir robes are now ready.

SEVENTH-DAY BAPTIST

Rev. Walter L. Greene, Pastor

Sabbath services at 2:30 p. m., with sermon by the pastor.

Bible School following the church service.

Devotional meeting Friday evening at 7:30.

Independence

Morning worship with sermon at 10:30.

Sabbath School following the church service.

Community Christian Endeavor Society, Sunday evening at 8 o'clock.

Picnics are just as much fun and less work if the sandwiches are made when and where they will be eaten instead of beforehand.

* * *

Suitable equipment for making preserves includes wide shallow kettles of aluminum or enamel, wooden spoons, a sharp stainless steel paring knife, a measuring cup and scales.

* * *

So many persons have asked for copies of the announcements of winter courses at Cornell that the supply is almost exhausted. If you think of going between November 7 and February 14, better send for your copy right away.

CROPS SUFFER FOR WANT OF RAIN

Extended Drought Has Done Immense Damage to Corn Potatoes and Pastures. Small Yields Probable.

All crops in Allegany county are in a bad condition as a result of the three-weeks' drought which this locality has experienced this summer. Corn, buckwheat, potatoes and pasture lands are the worst sufferers, while other crops will be generally shorter because of the lack of rain.

According to current reports, many farmers thruout the county are having to haul water to their cows and farm stock, because springs and streams have dried up.

The corn crop has seemed to stop growing and a large acreage of corn will not mature. Unless rain falls within a few days the potato crop will be nearly ruined in places.

In adjoining counties the conditions are reported even worse than in Allegany county. A Steuben farmer says they haven't had a good rain since the first of July. In his case the bean and potato crops are suffering from the long dry spell.

In a dispatch carrying a Hornell date line, we read:

"Unless there is rain this week crops will be damaged to where they will not be worth a nickel. Farmers weeks ago ceased all cultivation of potatoes and those who had the foresight still cling to hopes for rain and a crop. Those who cultivated find potatoes burned.

"The milk situation is such that the average now being brought to depots is about 60 per cent. of normal. Dairies that have not failed in supply in years are hard hit."

Political Advertising

CANDIDATE FOR SHERIFF

I desire to announce myself as a candidate for the office of Sheriff of Allegany county, subject to the action of the Republican voters at the Republican primaries on Tuesday, September 17th.

23eow D. W. WITTER.

FOR DISTRICT ATTORNEY

To Republican Voters:

I wish to announce that I am a candidate for the office of District Attorney for Allegany County, subject to the approval of the Republican voters at the primary election, to be held September 17, 1929.

Cuba, N. Y.

tf WARD M. HOPKINS.

N. RENWICK CANDIDATE FOR COUNTY JUDGE

I hereby announce that I will be a candidate for the Republican nomination for County Judge and Surrogate of Allegany County at the Primary Election, to be held Tuesday, September 17, 1929.

WALTER N. RENWICK.

Cuba, N. Y., June 18, 1929. 37

FOR DISTRICT ATTORNEY

To Allegany County
Republican Voters:

I hereby announce that I am a candidate for the Republican nomination for District Attorney of Allegany county, such nomination to be made by Republican voters at the Primary Election, to be held Tuesday, Sept. 17, 1929.

Your support will be greatly appreciated.

Dated at Friendship, N. Y., May 29, 1929.

tf E. ALLEN MAPES.

NOTICE TO REPUBLICAN VOTERS

I hereby announce my candidacy for the nomination for the office of County Treasurer on the Republican ticket, subject to the approval of the Republican voters at the Primary Election to be held on September 17, 1929.

D. S. BURDICK

FOR COUNTY TREASURER

To Republican Voters:

I hereby announce that I will be a candidate for the Republican nomination for County Treasurer of Allegany county, at the Primary Election in September.

Your support will be appreciated.

24 CLAUDE L. CUMMINGS.
Wellsville, N. Y., May 29, 1929.

CANDIDATE FOR SHERIFF

The undersigned, believing himself amply qualified for the office of Sheriff as a result of his long membership in the department, announces his candidacy for same, subject, of course, to the approval of the Allegany county electorate at the primaries in September.

37 SCHUYLER U. CLINE.

FOR COUNTY JUDGE

To the Republican Voters of Allegany. County:

I wish to announce that I am a candidate for the nomination of County Judge and Surrogate at the September primaries.

WILLIAM DUKE, Jr.
Wellsville, May 24, 1929.

TO REPUBLICAN VOTERS OF ALLEGANY COUNTY

I wish to announce my candidacy for the nomination for the office of Member of Assembly on the Republican ticket, subject to the approval of the Republican voters at the Primary Election on September 17, 1929 HARRY E. GOODRICH37

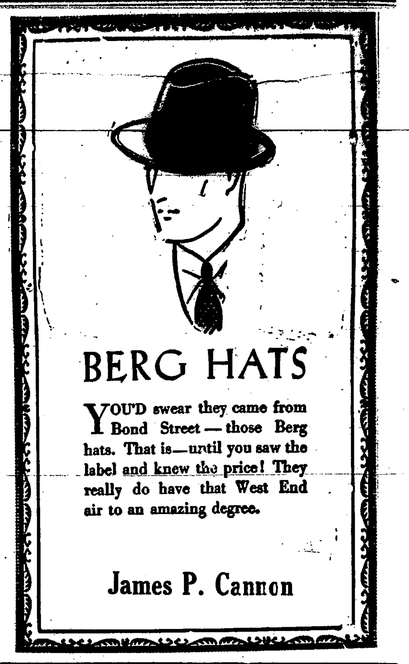

BERG HATS

YOU'D swear they came from Bond Street — those Berg hats. That is—until you saw the label and knew the price! They really do have that West End air to an amazing degree.

James P. Cannon

A DOLLAR'S WORTH

Clip this coupon and mail it with $1 for a six week's trial subscription to

THE CHRISTIAN SCIENCE MONITOR

A Paper for the Home, World-Wide in Its Scope

In it you will find the daily good news of the world from its 750 special writers as well as departments devoted to women's and children's interests, sports, music, education, radio, etc. You will be glad to welcome into your home or fraternity an advocate of peace and prohibition. And don't miss Santa Claus and the Sandman and the other features.

THE CHRISTIAN SCIENCE MONITOR, Back Bay Station, Boston, Mass.
Please send me a six weeks' trial subscription. I enclose one dollar ($1)

(Name, please print)

(Address)

(Town) (State)

Sample Copy on Request

Stebbins & Williams
All kinds of
INSURANCE
Office: B. C. Williams' Residence
Elm Street Phone 211 Andover, N. Y.

Everything You Need for CANNING TIME Is To Be Had Here.

It is time you are thinking of next winter and canning luscious fresh fruits and vegetables for use when the natural supply is gone.

If you have the proper supplies and equipment, most any fruit or vegetable can be preserved perfectly so that it will be hard to discern the canned article from the fresh.

THE H. H. WILLIAMS CO.
Highest Quality - Lowest Prices

The "WHY" Of It

We are selling Goodyear Tires because we believe they have the most miles per dollar of any tire built today.

You can purchase a tire of us to compete with any tire built, considering price and service, but we recommend the "All Weather" Tread as the difference in price is small and you have a right to expect more service.

Our "Pathfinder" line will answer your demand for a lower priced casing and the service they give is excellent.

PIERCE'S GARAGE
Andover, Phone 112 New York
P. S.—Our welding shop helps somebody out every day.

NEARLY TWO HUNDRED YEARS AGO

Benjamin Franklin began to save his pennies. The business he started on those savings is still flourishing today.

You can earn dollars where Ben earned pennies.

You can save safely, when Franklin had to take a chance with a worn-out purse.

You can earn interest, on savings deposited with us, where Franklin earned none.

And yet you say you have no chance. See us about it.

The Burrows National Bank

JESSE S. PHILLIPS, President E. J. ATWOOD, Vice President
JOHN E. CANNON, Cashier J. C. LEVER, Asst. Cashier

Facts You Should Know About

During the seven months period January 1, 1929, to August 3, 1929, 40,840 herds, representing 537,744 cattle, were tuberculin tested in the State of New York under the accredited herd plan; the number of reactors revealed being 27,232, or 4.07 per cent. of the total.

This is a decided increase from the number tested during the same period of 1928.

Bureau of Animal Industry
Department of Agriculture and Markets,
E. T. FAULDER, Director.

Rural School Teachers

The following are the teachers in the vicinity schools for the current term:

Lane School—Miss Erma Trask.
Davis Hill—Miss Mildred Clarke.
Elm Valley—Miss Emma Folsing.
Pixley Hill—Mrs. Chestina Appier.
East Valley—Mrs. Erma Lewis.
Railroad Valley — Mrs. Robert Church.
Pingrey Hill—Miss Anna Lynch.
Shovel Hollow—Miss Agnes Fisher.
Independence—Miss Lewis.
South Hill—Mrs. Mary Hull.
McAndrew District (Ward) — Mrs. Herman Snyder.

Williams Reunion

The eleventh annual reunion of the Williams family was held Monday, Sept. 2, 1929, at the pleasant home of Mr. and Mrs. LeRoy Brundage on Maple street, with 67 people in attendance.

A bountiful dinner was served to the company, tables being laid on the large veranda and in the parlors.

The following contributed to a fine program: Recitations by Duane Hardy and Alta Benjamin; vocal solo, Jane Virginia Hardy and a duet by Marion Hardy and Bernice Williams, followed by remarks by Eva Howe and Marion Hardy.

Officers for the coming year elected were: John Williams, president; Elbert Nash, vice president; Eva Howe, secretary; Grace Brundage historian.

The 1930 reunion, to be held at Hunts, N. Y., with Helen Cook program committee.

Guests were present from Binghamton, Rock City, Loungsburg, Nunda, Almond, Hunts and Wellsville.

School Opens

Andover High School opened Tuesday. The faculty are busy this week arranging studies, etc., and getting the wheels running smoothly for the year's work.

BAKERS' STORE NEWS

Published by Baker Bros. Hardware, Andover, N. Y.

"Did you hear that Brown was drowned last week?"

"No, how did it happen?"

"He drank too much in Venice and tried to lie down in the gutter."

Three billion dollars in hard cash swindled from the American people last year in worthless stock selling schemes and that isn't half the story.

Nearly as much more was squandered buying cheap paint, the kind that is cheap only in price per gallon.

The latest fraud in paint making is a product that is neither weather proof nor water proof, the buyer thinks he is getting protection against the elements when he is only getting a covering that conveys the moisture thru to the surface covered and decay is increased.

Buy standard formula paint from a reliable dealer; we offer you Moore's Pure Linseed Oil Paint at a fair low price and you get with it our own and the maker's guarantee of complete protection.

Paint now and it will dry and dry and cure out before the fall and winter storms arrive.

It is a saying that doctors don't take their own medicine. We don't know how true it is but we do drive Brunswick Super Service Cord Tires and they are giving us the lowest cost per mile of service we have ever had from any make.

We have your size or can get it for you quickly.

Building new or just fixing up, your roofing is the most important part of the job.

Asphalt individual slate surfaced shingles will solve your roofing problem for a life time; your re-roofing will be a job for the next generation.

They possess all the qualities of a perfect roof—heat proof, cold proof dust proof, fire resisting and long life.

Once on no further expense. We buy in carlots and save you the difference.

"I want some powder."
"Mennen's?"
"No, Vimmen's."
"Scented?"
"No, I will take it mit me."

You don't have to spoil the best room in your home if you heat with an Allen's Parlor Furnace. It is so compact it may be placed in a corner or in the hall.

Always cheerful, easily kept clean, and delivers moist warm air all over the house.

Easy on the coal bin or wood pile, which ever you prefer to use.

Evenings are longer. A few more of those Coleman lamps at a bargain.

There is just as much difference between Libbey Owen's flat drawn window glass, and the common every day kind as there is between iron and steel.

It is flat, clear, even thickness, free from flaws, unseen waves, or hard spots and will stand twice the pressure before cracking.

The shocks that break ordinary glass have no effect on Libby Owens.

When we formerly bought common window glass we expected that in each $100.00 worth purchased there would be at least $10.00 worth broken when we opened the boxes.

In a recent shipment of $100.00 worth of Libby Owens glass, the value of lights broken was less than 60c.

It costs more at the factory but actually less in the rack.

Let us replace your glass breakage with Libbey Owens.

There is a Westclox time piece for every room in the home, and for every member of the family.

If you wish to know how your sweet corn will taste at its best—cook it in a Mirro Vapor Seal Waterless Cooker.

Big Bens are standard equipment for the kitchen, and to get up by in the morning. Baby Bens finished in Old Rose, Green or Blue are good enough and pretty enough for the dressing table, while the boy or girl with a Pocket Ben will have no tardy marks on the school report card.

Finer finished, better time keepers—no advance in price.

See our line.

Curious: "Why do they call sail boats 'she'?"

Cautious: "Because they make a better showing in the wind."

BAKER BROS., Andover N. Y.

MAIL CLOSING

East

Train No. 2 ---------- 10:00 a. m.
Train No. 26 ---------- 2:00 p. m.
Train No. 8 ---------- 5:20 p. m.

West

Train No. 7 ---------- 10:30 a. m.
Train No. 1 ---------- 5:30 p. m.

Office Closes

The postoffice will close every night at 6 o'clock, excepting Saturday when it will remain open until 7:30 p. m.

JOHN COMMON, P. M.

LOCAL HAPPENINGS

Supreme Court opens at Belmont September 10th.

Naomi Baker of Whitesville had the misfortune to fracture her wrist.

The Almond grange won a sixty dollar premium on their exhibit at the Hornell fair.

The W. B. A. will meet with Mrs. Jefferson Brewster Friday afternoon September 13th, at 3 o'clock.

Charles H. Cochran is painting the Methodist parsonage. Hereafter Mr. Dynes will live in "The White House."

Coming to the Auditorium, Saturday evening, George Sidney and Charlie Murray in "Flying Romeos". —They always please.

Mr. and Mrs. David Gardiner of Alfred welcomed a son, Theodore, to their home, August 26th. Mr. Gardiner is a member of the Alfred Sun force.

Mrs. McFetridge will entertain the afternoon division of the King's Daughters, Thursday, Sept. 12, at 2:30, at her home on Dyke street.

Mr. and Mrs. Alfred Robison of Belmont, formerly a resident of this village, have a little son, born Wednesday, Sept. 4th, at Tuller Maternity hospital, Wellsville.

The home of Jay Goff at Nile was struck by lightning on August 26th and was totally destroyed by fire. A barn nearby was saved by the strenuous efforts of neighbors.

Mrs. Josephine Kraltniger of Wellsville suffered a dislocated shoulder and other serious injuries in a fall down a flight of cement stairs at her home on North Main street.

A large barn on the McAndrew brothers farm at Birdsall was destroyed by fire the morning of August 26, together with a horse, farming implements and a quantity of new hay. The loss is placed at $2,500.

Gypsy raids on cornfields are being reported. A local huckster appeared suddenly, one day recently, upon a band just as they had finished sacking five bushels for transportation. They took to their heels, leaving their plunder, when the owner appeared.—Fillmore Observer.

Announcement is made of the birth, to Mr. and Mrs. Ralph Bennett of Cincinnatus, N. Y., of a daughter, Patricia Anna, Sept. 3rd. Mrs. Bennett will be known to many News readers as formerly Miss Marjorie Borden of Andover.

Merton McMahon of Belfast who is one of five in Allegany county to receive a state scholarship of $100 per year for four years, will enter Canisius College for a four year course. The other four winners are Fon Boardman, Jr., and Earl H. Hornburg, Wellsville, Mary H. Lytle, Angelica and George C. Lowell, Friendship.

Dr. J. A. Johnson, health officer of the city of Olean, has issued a warning to all Olean parents asking them to forbid their children from going in swimming in the Allegany river. The warning was issued following the tracing of a case of typhoid directly to the swimming hole in the river.

The Elks Lodge of Wellsville is to put on a kiddies' entertainment Saturday afternoon, beginning at 12:30. They have provided a fine entertainment for children. Any Andover child between five and 12 years old may join the party by being at the Andover High School promptly at 12 o'clock. Chaperons have been provided to look after the little ones. Automobiles will be in waiting for all.

Mr. and Mrs. F. M. Gallagher gave a farewell dinner party Thursday evening to ten guests in honor of Mr. and Mrs. Ralph Porter of Youngstown, Ohio, who have been spending the past two weeks with relatives and friends in this vicinity. The occasion was also Mr. Gallagher's birthday anniversary.—Black Creek Cor. Mr. Gallagher, a son of Mrs. Eliza Gallagher of West Greenwood street, is well known to many News readers.

GAS 15c

PUMP STATION
Andover, N. Y.

Jacob Hann is helping Menzo Bu.dick with his work.

Miss Marion Cook is attending the Willard Business School at Hornell.

Mrs. Kate Crandall Coats of Alfred has gone to the Kirkpatrick home at Cuba to reside.

Miss Elizabeth Cannon entertained a company of young people at a bridge and luncheon recently.

The September meeting of Allegany county Pomona Grange was held Thursday and Friday at Yorks Corners.

Edward Seaman, W. R. C., will resume their regular meetings after their annual vacation, beginning next Saturday night at 8 o'clock.

Mrs. Frank Ingraham, who has been very ill, is able to sit up part of the time and to dispense with the services of her nurse, Mrs. E. Rogers.

Mrs. A. B. Karlen made six entries at the Hornell fair and received five first prizes on angel food cake, sponge cake, salt rising bread and ginger and sugar cookies.

Edward M. Campbell, manager of the Belmont Lumber Co., had his head badly cut when workmen dropped a sheet of galvanized iron some ten feet, striking him on the head.

There are now reported 26 cases of infantile paralysis in the state, exclusive of New York City, with three deaths from the disease reported last week by the State health department.

Prof. C. A. Mider, former principal of the Canisteo High School, has taken up his residence in this village and will represent the New York Life Insurance Co., from his Andover office.

Lynn Langworthy of Alfred Station, brother of E. C. Langworthy of this village, has purchased the plumbing business of Howard and Clark, at Alfred, and taken possession of same.

Messrs. George and Lloyd Robinson of Alfred State Agricultural School judged the cattle and poultry at the Allegany county fair at Angelica. George handled the poultry and Lloyd the cattle.

Mr. and Mrs. Neil Forness and daugter, Helen, spent the week-end in Newark and Rochester. Their daughter, Betty Jane, five years old, was admitted to a Newark hospital for treatment. She will remain there for an indefinite period.—Salamanca Enquirer.

Christine, five-year-old daughter of Mr. and Mrs. Milton Ueu of the Dansville-Hornell road was knocked down and fatally injured last Friday by a car driven by H. W. Gladdings, manager of the Market Basket store at Wellsville, who claims the child darted directly in front of his car.

Mr. and Mrs. Harry Bradley of Wellsville have issued invitations to the marriage of their daughter, Elizabeth, to George Whitman Holbrook, Saturday, Sept. 14th at 4:30, at their home on North Main street. Mr. Holbrook is a resident of Bradford, Pa., where the young couple expect to reside.

A rig is being erected on Matthew Conner's farm near Hume, and it is expected drilling operations for oil or gas will be started soon. The property is leased and the well will be put down by the Fillmore Gas & Oil Corporation, composed of Fillmore and Rochester parties who have several thousand acres in that vicinity under lease.

Auto plates for 1930 are to be black with yellow letters.

Mrs. B. B. Hann is gaining slowly from a recent severe attack of illness.

People having dishes at the Auxiliary dinner will please call for them at Mr. Hoyer's shop on Main street.

Regular meeting of Anna W. McArthur Chapter, No. 242, O. E. S., Monday evening, Sept. 9th. A good attendance is desired.

The Alumni of the New York State School of Agriculture held their annual basket picnic Labor Day at the agricultural hall at Alfred.

Mr. and Mrs. C. E. Hann have been entertaining their small grandchildren the past week while their parents, Mr. and Mrs. Baldwin of Wellsville were attending the State Fair at Syracuse.

State Prize Winners

The spelling match, with 50 entries, held at Syracuse State Fair last week, resulted in the following list of prize winners:

First—Fay Mitchell, of Elmira $50 in gold and silver loving cup given by the manager of the Onondaga Hotel.

Second—Virginia Lundquist, of Jamestown, $25 in gold.

Third—John Hooley of Nassau County, Long Island, $15 in gold.

Fourth—Sadie Cretelli, $10 in gold.

Card of Thanks

We wish to thank those who helped in the dinner served Labor Day and all those who assisted in any way in making the celebration a success.

American Legion Auxiliary.

Extra Special!

June's Quality Ice Cream

Saturday and Sunday

Neopolitan Brick Cream - 50cqt.

Phone 238 F. L. BLOSS We Deliver
OUR MUTTO:—A Satisfied Customer.

Tuttle's Variety Store

Assortment of White Enamel Ware, first quality—Pans, Basins, Bakers, Dippers, etc.,
29c each

Boys' heavy suede flannel sport Jackets, knit bottoms—
$1.98

Men's heavy weight Work Socks, extra value—
15c pair

36-inch good weight Outing Flannel—
19c yard

27-inch Outing—
12c yard

Boys Shirts and Blouses
50c, 59c, 85c

Misses' Hose, in fancy patterns, checks and plaids, 7½ to 9½—
25c pair

Ladies' full fashioned silk hose—
$1.19 pair

Salted Peanuts—
15c lb.

Molasses Kisses—
10c lb.

Salt Water Kisses—
15c lb.

Boys' Trousers—
98c and $1.39

Meat Specials

Boiled Ham, lb. — 59c
Fresh Hamburg, lb. — 30c
Best Bologna — 28c
Corned Beef, lb. — 25c

Produce Specials

Celery Hearts, lg., 2 for — 19c
Calif. Oranges, 2 doz. — 35c
Tomatoes, 20 lb. baskets — 75c
Cooking Apples, 4 lbs. — 25c

FLOUR OUR BEST Every Sack Guaranteed 98c sk
PORK ROAST 27c
PEACHES Fancy large Albertas for canning. Don't be disappointed 2.45 bu
TEA Basket Fired Japan Tea. First Picking. Regular Price 65c 58c lb

Star Naptha, pkg. — 19c
V. Camps Milk, 3 for — 25c
Safety Fresh Pears, can — 15c
14-oz. Stuffed Olives — 34c
Bulk Vinegar, gal. — 29c
Pickling Spices, 3 oz. — 10c

Maltop Malt, 3 cans — $1.00
Best Butter, lb. — 49c
Bulk Coffee, 60c quality — 45c
Cigarettes, all brands, 4 for — 45c
30c Chocolate Drops, lb. — 19c
Hyan Dry Ginger Ale — 8 1-3c

BEEF ROAST No. 1 Steer 32c
SOAP CHIPS Extra Strong 2 lbs., 25c
BOILING BEEF No. 1 Steer 18c
CALI HAMS Fresh Smoked. Sugar Cured 19c lb.
HEINZ CATSUP 26c grade 19c

The Market Basket

OUR MOTTO:—Better Quality—Lower Prices—Super Service—Confidence.