Difficulties Are Seldom Bigger Than You Think They Are

Using your "DON'T GIVE IN" overcomes many a hard problem.

IT has built many a humble little "Cottage of Contentment" on the side of the hill.

THIS institution has many ways of helping you on.

SET YOUR TEETH AND KEEP YOUR HEAD

Andover State Bank

A. D. Fuller, Pres. Frank S. Clark, Vice Pres. R. O. Snyder, Cash.

PERSONAL

—Miss Mary Guinn was a caller in Wellsville, Saturday.

—Mr. and Mrs. Mayland Mitchell are visiting relatives at Roulette, Pa., this week.

—Frank Quigg and nephew of Conneaut, Ohio, visited Andover relatives last week.

—C. S. Rennells and family were week-end guests of relatives at Coudersport, Pa.

—Mr. and Mrs. Harley Cowles of Bolivar were calling on Andover friends, Sunday afternoon.

—Mr. and Mrs. Roy Davidson of Nile were guests o his sister and husband, Mr. and Mrs. Henry Livermore, Saturday.

—Mr. and Mrs. Harold Moland and daughter, Evelyn, were guests of Alfred friends, Saturday evening.

—Mr. and Mrs. Robert Bullard were called to Andover, Sunday, by the illness of his sister, Mrs. George Cook.

—Dr. and Mrs. H. C. Storner and children of Olean were guests at the Folsing home, Saturday and Sunday.

—Mrs. Emma Green and grandson, Jesse Green, of Nile, were in Andover, Saturday, guests of her daughter, Mrs. Ernest Whitney and family.

—J. C. McDonough and daughter, Florence of New York City are visiting at the home of his parents, Mr. and Mrs. Wm. McDonough on Dyke street.

—Mr. and Mrs. L. M. Blakeslee and mother, Mrs. Wm. Blakeslee of Castile were Sunday callers at the home of their cousin, Mrs. LaRue Crandall.

—Mr. and Mrs. Floyd Richardson of Hornell were Sunday evening callers at the home of Mr. and Mrs. James Guinn.

—Mr. and Mrs. J. D. Cheesman and Miss Gertrude Cheesman were in Almond, Tuesday, in attendance at the funeral of their niece, Miss Mildred Cook.

—Dr. and Mrs. W. L. Grenolds and daughter, Lois, who were guests of Mrs. Grenolds' brother, Floyd Vars and family, have returned to their home at Westerly, R. I.

SAVE WITH SAFETY
DOD AT CSG
The Rexall

DISCONTINUING

Our Line of

McCALL PATTERNS

All 25 to 30c patterns --------10c

All 25 to 50c patterns --------15c

All Patterns in stock to be sold at the above prices.

A NEW LINE OF

DUSKA

TOILET ARTICLES

It Will Pay You to Look Them Over

J. D. CHEESMAN & CO.

The Rexall Store

—Mr. and Mrs. John Switzer of Harrison Valley were Sunday guests of Mr. and Mrs. John Horton.

—Mr. and Mrs. Wm. Childs and Mr. and Mrs. Edward Teasdale motored to Rochester, lilac Sunday.

—Mrs. J. D. Burbank returned, Saturday evening, from a week's visit with relatives at Sayre, N. Y.

—Miss Susan O'Donnell of Andover spent from Friday until Sunday with Mr. and Mrs. Jay D. McVay and family.—Cuba Patriot.

—Mr. and Mrs. G. A. Wereley were Sunday visitors at the home of his parents, Mr. and Mrs. G. C. Wereley, Florence Wereley returning home with them for a visit.

—Miss Frances Beebe, accompanied by Miss Laura Bowen, motored down from Buffalo and were week-end guests at the home of her parents, Mr. and Mrs. George Beebe.

—Mr. and Mrs. John Dolan, Mrs. A. L. Bloss and Mrs. Ella Casey were in Bolivar, Monday evening in attendance at a county meeting of the American Legion and Auxiliary.

—Mr. and Mrs. Henry Bennett and son, Clayton, passed the week-end in Rochester, Mr. Bennett remaining for a visit with his son and family, Mr. and Mrs. G. A. Bennett.

—Lenford Horton, accompanied by Mr. and Mrs. Fritz of Detroit, Mich., motored to Andover and passed the week-end with his parents, Mr. and Mrs. John Horton of Barney street.

—Mr. and Mrs. Frank Hindes, Mr. and Mrs. Lewis Hindes and children of Nunda, Mr. and Mrs. H. Lehman and Miss James of Hornell were Sunday guests of H. E. Lehman.

—Mrs. Mary Applebee of Wellsville was calling on Andover friends, Tuesday afternoon, Mrs. Applebee was returning from Almond where she had been to attend the funeral of Miss Mildred Cook.

—Mr. and Mrs. Alfred Knowles and family, of Wellsville, Mr. and Mrs. Lester Pfaff and Mr. and Mrs. Nathan Edwards of South Dansville spent Sunday with Mr. and Mrs. Walter Edwards of Elm Valley.

—Rev. Charles McHugh was in attendance and one of the speakers at a farewell reception given Father Champion of Angelica, who is leaving that village to accept a charge at Angola, N. Y.

—Miss Isabelle Loughhead of Eldred, Pa., visited her sister, Mrs. Claire Backus and family from Saturday until Tuesday morning. Miss Loughhead was returning from three weeks' vacation visit at the home of her mother, Mrs. H. E. Rabuck of Philadelphia, Pa.

1929 Fresh Air Committee

Miss Alida Beyer of New York City, field secretary of the Tribune Fresh Air Fund for children, was in Andover, Wednesday, appointing committees and making arrangements for the entertainment of the Fresh Air Children this year.

The following have been named as a committee in charge: Mrs. Walter L. Greene, Mrs. A. R. Baker, Miss Emma Folsing, F. S. Potter and J. Harvey Backus.

Miss Beyer expresses great appreciation of the work of the committee last year, and the response from the Andover homes.

Rev. F. E. Peterson Dies

Rev. F. E. Peterson, former pastor for four years of the S. D. Baptist church at Alfred Station, died at a Syracuse hospital recently, after an illness of several months. Rev. Peterson had been pastor of the Leonardsville, N. Y., church since 1919. He leaves a wife and four children.

Births

May 28.—To Prof. and Mrs. Paul Rusby of Alfred, a daughter.

May 19.—To Mr. and Mrs. Hawley Boyd of Angelica, a son, LaVern Philbrook.

May 17.—To Mr. and Mrs. Layton Rowe of Angelica, a daughter, Dora May.

May 25.—To Mr. and Mrs. Harold Durnes of Allentown, twin daughters.

May 26.—To Mr. and Mrs. Lester F. Teed of Wellsville, a daughter, Madolin Erma.

Deaths

May 14.—Francis Gillette Saunders, widow of S. S. Saunders, died at her home in Fillmore. Deceased was born in Cortland county in 1849, but practically all of her life had been lived in Fillmore where she was held in high esteem. A son and daughter survive.

May 13.—Frank J. Crowell, respected resident of Belfast, aged 76 years. His wife and a son survive.

May 23.—George Benjamin, 67 years of age, of Fillmore, where he had recently moved from his farm south of the village. He leaves a widow, two brothers and a sister.

May 16.—William L. Brown of Cuba, after an illness of 18 months. Mr. Brown was born in Rushford in 1851 and has lived in Cuba since a babe. He was active in affairs of the town and respected by all. His wife, two sons and a daughter survive.

May 27.—Mrs. Amanda R. Allington, at the home of her daughter, Mrs. C. M. Corwin of Wellsville. Deceased was 92 years of age. Two sons and a daughter survive. Burial was at Port Jervis, N. Y.

May 26.—Elmer Wetherby at his home in Wellsville. Deceased was born in Wellsboro, Pa., in 1866. He had been a resident of Wellsville over 30 years. Mr. Wetherby had been caretaker of Island Park for several years and was well known to many outside the village. He leaves a widow.

Stockholders' Meeting

The annual meeting of the stockholders of the Allegany Mutual Telephone Company, will be held at City Hall, Andover, N. Y., on June 7th, at 2:30 o'clock, for the purpose of electing directors for the next year, and to transact all business that may properly come before the meeting.

E. A. RICHARDSON,
Secretary

23

When ordering Catsup and Salad Dressing, kindly specify Heart's Delight and you will not be disappointed.
Advertisement

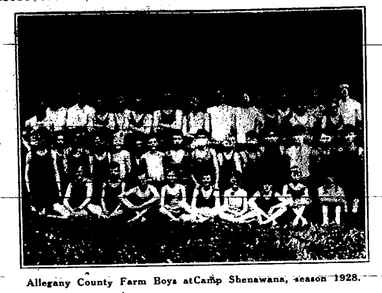

Allegany County Farm Boys at Camp Shenawana, season 1928.

Open Season Schedule For Boys and Girls for Summer of 1929

Owing to the interest of Mrs. Hattie B. Eggleston in Allegany county, the Y. M. C. A. is equipped with a beautiful camp site of 24 acres, located in the center of the county on the historic Genesee River. The camps are open to any boy or girl in the county for the summer of 1929 on the following schedule:

Friendly Indians—Boys (9 to 12) June 21 to July 4.

Pioneers and Comrades—Boys (12 to 16)—July 5 to 19.

Camp Deh-ge-wanus—Girls (12 to 16)—July 23 to August 6.

Farm Boys—August 10 to 15.

Home Makers—Week-end camp, August 16 to 18.

Carefully selected leaders in charge of an active program following the line of natural interest constitutes the basis of the marked growth and success of this local enterprise.

The camp opened on land leased for the purpose in July, 1922, with 40 boy campers. Last year 145 boys and 46 girls shared the privilege of out of door life in a camp with a purpose.

In addition to the above service the camp site was used by hundreds both young and old in co-operation with the Farm and Home Bureaus, the colleges, churches and schools. Application blanks and further particulars regarding the camping periods can be had by applying at "Y" Headquarters in the basement of the library building, Wellsville.

WE INVITE YOU

To our Demonstration of

STANDARD-PLATE PAINTS, VARNISHES

and the famous

SO-E-ZY FINISHES

Saturday, June 1st, 1929

An experienced Factory Representative will be in attendance. What ever kind of painting you plan to do, whether it is much or little, whether it is inside or outside the house. We will be pleased to have you consult our STANDARD-PLATE representative. He can tell you which one of the STANDARD-PLATE Products is best fitted to the job you contemplate. This service is FREE.

FREE — SOUVENIRS — FREE

Chain RED & WHITE Stores

Paints—Groceries—General Merchandise—Meats

GAS

14c

PUMP STATION

Andover, N. Y.

HEAR THE NEW

Atwater Kent Screen Grid RADIO

Selectivity never before thought possible. No hum. A realism of tone that you will appreciate.

Frank Graves

ANDOVER, Y. N.

Phone 2105

FLOUR

LARKIN

24 lb Bag 89c

FRESHED FLOUR

Hecker's, Gold Medal or Pillsbury's 24½ Lb. Bag 98c

UP AN UP Cake Flour Selfrising Large Package 28c

Tuna Breast o' Chicken No. ¼ Can 23c

Sardines Beaver Brand in Olive Oil No. ¼ Can 10c

Beans Cut Green 2 No. 2 Cans 25c

All 5c Candy Bars 3 For 10c

Mayonnaise Larkin Pint Jar 37c

Salmon Pink No. 1 Can 16c

Shredded Wheat 2 Pkgs. 19c

Pork & Beans Campbell's 3 Cans 25c

Potted Meat Libby's No. ¼ Can 9c

Corned Beef Hash Prudence No. 2 Can 29c

Summer---Playtime!

THE time for fun in the open is here, and it is good to know that the best equipment for any picnic—food—may be had at your Larkin Store at the same values as in the past. Shop where the quality and price of Summer foods add to the pleasure of the outing.

Sandwich Spread Larkin 8-oz. Jar 19c

Marshmallows Campfire Lb. Pkge. 25c

LARKIN HOUSE PAINT

Keep in step with Summer by brightening up your home with Larkin House Paint. This fine finish will protect as well as beautify your house, and the Larkin guarantee protects you now, as always.

None Better at Any Price

LARKIN

Clean Up! Paint Up!

"EVERY SALE MUST SATISFY"

JUNE HATH XXX. DAYS

From Junius, of Roman extraction, the birthstones being pearls and moonstones.

ANDOVER NEWS

A PROGRESSIVE FAMILY NEWSPAPER, FOR ALLEGANY COUNTY PEOPLE, IN POLITICS INDEPENDENT BUT NEVER NEUTRAL

JUNE 7, 1929.
Sun rises 4:24 a. m. Sets 7:33 p. m.
Day's length 15 hours, 9 min.
Moon sets 8:20 p. m.

VOL. XLIV., NO. 23. ANDOVER, N. Y., FOR THE WEEK ENDING FRIDAY, JUNE 7, 1929. Six this Copy $2.00 the Year.

The Erie Railroad Has Lost its Grouch!

Marvelous Progress Has Been Made Along All Lines Since the Officials Became Human Beings, and the Road is Owned by Somebody.

While in New York last week the News editor learned a whole lot of things. Among them was more about railroads and railroading than we had ever expected to know about that intricate business. It seems that even railroads have their ups and their downs; their joys and their sorrows; their discouragements and their heydays. Whether the sun shines for them or the rain falls, is dependent to a large degree upon the personality of its management, and the attitude of public opinion, regarding the service they are offering.

Sitting in the lobby of the McAlpine, Tuesday evening, we chanced to get on speaking terms with an elderly gentleman who was enjoying his after-dinner cigar, and was in a talkative mood—which is very unusual for a New Yorker to a stranger.—He told us that he was born in New York, and had lived there all his life, with the exception of a few years in business in Detroit. He was yet in business in the city for himself and was in no way connected with railroading.

Telling our new-found acquaintance the how and the why of our visit to New York—being the guest of the Erie railroad, on the trial run of its new Erie Limited, he remarked:

"You are going to see the Erie grow and develop wonderfully in the next few years. Those young fellows now in control of the road are live wires. You can see the Erie is now owned by some one. Heretofore it has been everybody's railroad, but belonged to no one. There was not much incentive to push it ahead, because no one, unless it might have been some of the higher officials, cared much whether it was making money and paying dividends or not. But now the Erie has a real personality. The fellows who own it want dividends and they will get them."

This new character of the Erie was most vividly displayed upon the trial trip of the Erie Limited. Anyone who had an eye could distinguish the change on the faces of the entire personnel of the Erie employees. The Erie has lost its grouch, and its people have all really become human. Instead of the proverbial frown upon the brow of the Erie staff which we all had become accustomed to and therefore expected, the countenances of Erie officials is illuminated today with a smile. As the old gentleman said: "They have become real human beings."

A full description of this wonderful trip which the News editor hugely enjoyed, as guest of the Erie, is impossible in a paper the size of the News. But we cannot pass up this opportunity to give our readers an outline of the program.

Enough praise has probably already been given the Erie Limited train itself. But to one who has had the pleasure of riding upon this, America's best railroad train, it is impossible to over-praise its charms, or to adequately describe its most superb service. It is a real marvel of luxury, comfort and beauty and with all this makes a speed that is most gratifying to the hurried business people of this country.

Characteristic of this new human element that has so recently been developed by the Erie, the new management, invited the newspaper men from the various cities and towns along the line to be its guests on the trial run between Chicago and New York. The trip began at Chicago, Monday, May 27th, and ended in New York Tuesday evening, on time, 7:10. The return trip was made Thursday.

Upon reaching Jersey City auto buses were awaiting the party to transport them via. the New Holland vehicle tunnel to New York and the McAlpine hotel, where the Erie had arranged headquarters for the newspaper men during their stay in the city.

The party was in charge of Vice President L. C. Probert; General Passenger Agent, C. C. Howard, and Ralph Rogers. (At this point we must tell Andover people to keep their eye glued on that boy Ralph, who is a former Andover man, or he will have got out of sight before they know it. He is climbing the ladder in his chosen calling by leaps and bounds. He seems to stand ace high in the esteem of his superior officers, and his host of Andover friends may confidently expect for him a most splendid career). There seemed to be nothing that these three genial gentlemen had omitted or forgotten in arranging for the comfort and pleasure of their newspaper guests. There was not one single unpleasantness that occurred on the whole trip to mar the good time all enjoyed. The officials seemed to enjoy the party equally with the guests. That quartet of Erie officials are surely experts in the role of hosts, and have the superb accomplishment of being royal good mixers and accomplished glad-handers.

Wednesday morning the party was taken by motor buses to the new fruit terminal of the Erie on Chambers street and were shown in much detail the manner in which perishable fruits were handled and marketed. We learned here that the Erie railroad has been developing its terminal facilities at a remarkable rate. It leads all other roads in this class of freight. The Erie is now handling more than 75 per cent. of all the western fruit. R. E. O'Grady, perishable freight agent, conducted the party on an inspection tour of the pier. To this pier the fruit is delivered in carloads each night and unloaded and displayed. The following morning about 350 buyers inspect the fruit on the pier and then go upstairs to the auction rooms on the second floor, where the fruit is sold to the highest bidder, and then the buyers remove it to other points in the city for distribution. This was very interesting and proved most conclusively that it is still the supply and demand that regulates the price of produce.

At about 10:30 the party were conducted on board the newly reconditioned ferry boat "Youngstown" on a sightseeing trip. Starting from Chamber street we went around the "Battery" up the East River along the "East Side" of Manhattan, beyond the fourth bridge then across on the Brooklyn side, passed the Brooklyn Navy Yards, around the lower point of Brooklyn into the upper bay, where a view of the Narrows and the Atlantic Ocean was given. Luncheon was served on the boat by the Erie's dining service. After luncheon we traversed the water along Staten Island and the New Jersey shore. Thence up the Hudson river to Grant's Tomb, and back along New York's water front. We were privileged to see ocean going steamers from many nations, including the mighty "Majestic," which we were told was the largest of them all.

On this entire water trip a most efficient "announcer" was continually giving vivid description of the points of interest along the route, interspersed with a line of dry humor that was much enjoyed. The many facilities of the Erie for handling export business was explained. Special attention being called to the fact that the Erie terminal was located at the end of the new Holland vehicle tunnel, placing it in a most advantageous position. One of the piers of the Erie terminal lacks but a few inches of being over the tunnel.

Wednesday evening the newspaper people were entertained at a theatre party by the Erie, at the Alvin and witnessed the production of the musical comedy, "Spring is Here."

Those from this vicinity in the party were: G. A. S. Freeman, city editor of the Olean Herald; John P. Morton, city editor of the Olean Times; C. M. Barnes of the Wellsville Reporter; Carl N. Marshall of the Allegany County Democrat; L. J. Raisor, city editor of the Hornell Tribune; J. C. Latham of the Canisteo Times and J. Harvey Backus of the Andover News.

To keep the natural color and flavor in green string beans, cook them in boiling salted water from 30 to 35 minutes.

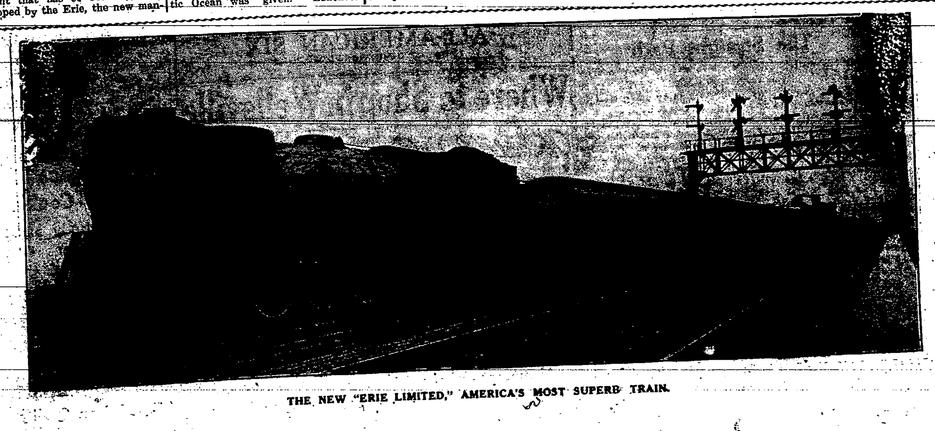

THE NEW "ERIE LIMITED," AMERICA'S MOST SUPERB TRAIN.

Personal Glimpses

Albany.—Out in the hamlet of Willing, Allegany county, just too late for Christmas, December 29, 1877, to be ex-act, came a young fellow who in after years became known as Mark Graves, State Tax Commissioner, and the Rolls Royce of taxdom.

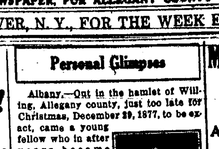

Mark Graves

Being unwilling to loiter too long in Willing young Mark Graves traveled up to Buffalo for the University Law course and came back home along about 1902 to become the Democratic County Chairman at the age of twenty-five years. On October 10, 1907, Counsellor Graves entered state service as examiner of municipal accounts and ever since he has been serving his state.

While all good citizens at times condemn the income tax in varying language, nevertheless it was Mark Graves who set up the income tax bureau and become its first director. He is president of the National Tax Association, member of the taxation committee of the United States Chamber of Commerce, chairman of the taxation committee of the Albany Chamber of Commerce, member of the New York State Bar Association, the Elks, Masons and other organizations.

The "T" plays an important role in the life of Commissioner Graves, first as taxation and then as the famous little plot of earth from which the merry golf ball starts its certain course. It is claimed that the accuracy of the Commissioner's golf is exceeded only by his agility with a pencil in figuring mills and half mills, assessments and equalizations that go to make a tax officer a nationally recognized expert.

MEMORIAL DAY IN ANDOVER

Appropriate Services and Fine Weather Brings Big Crowd to Andover to Observe the Day.

The 1929 Memorial Day was very successful in Andover. The day proved to be a genuine summer day, the first of the season. A large number of people were present to participate in the Memorial exercises as presented by Thomas M. Lynch Post, American Legion.

In the morning committees from the American Legion visited outlying cemeteries and placed flowers on the graves of war veterans, about 70 in number.

At 1:30 the line of march formed in front of village hall, under escort of the marshal of the day, H. S. Livermore. The American Legion band of Hornell, American flag and color guard, American Legion, G. A. R. veterans, flower girls, Woman's Relief Corp, American Legion Auxiliary and school children. The parade was well arranged, dignified and attractive, as it passed along the line of march, led by the splendid music of the 60-piece American Legion drum and bugle corps of Hornell, in their uniforms of blue and gold.

The American Legion conducted the ritualistic services for the dead at Hillside cemetery. Reforming the line of march, returned to the Auditorium where a good audience awaited.

The following program was given, Commander A. L. Bloss presiding:

America, ---------- by Audience
Prayer, --- Chaplain Harold Hardy
Violin Solo, ---- Mrs. Donald Baker
Lincoln's Gettysburg Address,
Miss Marjorie Leach
Honor Rolls of Edward Seaman, G. A. R., and Thomas M. Lynch, American Legion.
Address, Dr. Gilbert W. Campbell of Alfred University.
Benediction, Rev. C. F. Parsons

Dr. Campbell held the close attention of his audience with a masterly address, delivered in such an impressive manner, as has seldom been heard at Memorial Day services in Andover. The remark "That was the best thing in the line of a Memorial Day address I ever heard," is being heard even yet on Andover streets.

The splendid music of the American Legion Drum and Bugle Corps of Cunningham Post of Hornell, was highly praised by all. They had 63 pieces and this day was their first public appearance.

There were four members of the Grand Army of the Republic present, Comrades William McDonough, John Deming, Thomas Boyd and John Angood.

At the close of the program the ladies of Edward Seamon Relief Corps entertained the G. A. R., American Legion, Sons of Veterans and pastors at luncheon at Legion Hall.

Notice

All persons shooting fire crackers, cap pistols, blank cartridges, or any other form of fireworks, in the corporation of the Village of Andover, before Wednesday, July 3rd, are committing a misdemeanor and as such shall be punished in accordance with the Village Law.

24 Village Board of Trustees.

The G. A. R. Forever

The Grand Army of the Republic thru its commander in chief has announced that the historic organization will be continued until taps sound for the last veteran. There will be no combination with any other group of veterans or patriotic societies. The wearers of the little bronze button, like a certain other famous soldier group will die but not surrender. The G. A. R. still lives!

This decision is eminently right and fitting. It will be approved by the country in general. The silver-haired immortals who linger in the glooming and presently will pass from human vision deserve the perpetuation of their army until upon "fame's eternal camping ground their silent tents are spread."

POULTRYMEN TO VISIT FARMS

A Tour to Study Practical Methods, Under Auspices of Allegany County Farm Bureau.

On Tuesday, June 11th, the poultrymen of Allegany county will make a tour of several successful poultry farms in different parts of the county, according to an announcement just made. Farms on this tour have been selected to show good outstanding poultry farm management practices which have paved the way to the success of these farms. Inasmuch as the rearing of chicks is a most vital and timely phase of the poultryman's work at this season of the year, special emphasis will be placed on the rearing practices which these men follow. The itinerary of the tour is as follows:

9:00 a. m.—Leave the Farm Bureau Office, Belmont, for Friendship, N. Y.

9:30 a. m.—Assemble Charles Dying's farm, Friendship, on the outskirts at the south of the village to inspect a large business, white leghorn hens, extensive chick rearing and mammoth incubator capacity.

10:40 a. m.—Arrive James Stewart Farm, Belmont, just below village toward Wellsville, to inspect new poultry house.

12 noon.—Stop Willo-Park near Alfred Station for basket lunch and a discussion on summer and fall feeding and management, by F. E. Andrews of Cornell.

1:20 p. m.—Arrive Milo Palmer farm, just north of Alfred Station, toward Almond, to see large poultry business and extensive chick ranges.

2:10 p. m.—Arrive I. D. Karr's farm, one mile from Almond on West Almond road, to inspect another large business, high producing flock and a general good poultry farm layout.

3:15 p. m.—Arrive farm of Charles Morton, between West Almond and Angelica, to see a first-class small flock of Rhode Island Reds, an ideal good producing small flock and a layout secured with a minimum of expense which is entirely within the reach of any farmer.

Mr. F. E. Andrews of the Department of Poultry Husbandry will assist the county agent in conducting the tour and giving out points of information at each stop.

Sharp Lightning

Lightning killed three cows for Joseph Matteson, a horse for Merle Matteson and tore a hole in the farm house of Earl Nye, all of Crittenden District, Monday night.—Whitesville News.

ALLEGANY COUNTY POMONA GRANGE

Held in Little Genesee and Bolivar Today and Tomorrow. Andover Grange Confers Degree.

Thursday, 10:00 a. m.

Opening Exercise in Fifth Degree.
Lowering to the Fourth.
Roll Call of Officers.
Reports of Granges.
Presentation of Flag by the Steward and his Assistants.
Minutes of last meeting read.
Song—No. 21, Grange Melodies.
Address of Welcome, M. C. Lanphere, Master Little Genesee Grange.
Response—Mrs. Clara Crandall of Bolivar Grange.
Appointing Committees.
Roll Call of Granges.
Music—Little Genesee.
All members please register.

Thursday, 1:00 p. m.

Song—"Love, Divine, All Love Excelling."
Memorial Exercises in charge of J. S. Bardwell of Canaseraga.
Silver March for Scholarship Fund, in charge of Assistant and Lady Assistant Stewards.
Paper—Adolph Vossler.
Past Pomona Masters' Hour.
Each to give a five-minute talk on events of importance during their term of office.
Song—with uke accompaniment, Ester Grastorf, Belfast.
Report of Lecturers' School at Ithaca, Sisters Susie Witter of Petrolia and Grace Clark of Invale.
Song—Roger Swain, Canaseraga.

Thursday, 8:00 p. m.

Song—"Bless be the Tie that Binds."
Conferring the Fifth Degree by Andover Grange.
Song—Reta Middaugh, Inavale.
Colored Sketch, "Pinah's Reason," Members of Bolivar Grange.
Address, by State Master or State Chaplain.
Music, Roy White, Bolivar.
Recitation, Roy Coomba, Canaseraga.
Play—"Henry Fires the Cook," Members of Belfast Grange.

Friday, 10:00 a. m.

Open in Fifth Degree.
Presentation of Flag.
Minutes read.
Roll Call of Granges.
Business Session.
Music—Members of Little Genesee Grange.
Question Box.

Friday, 1:00 p. m.

Song—No. 150, Grange Melodies.
Topic—"Would Raising the Grange Dues be for the good of the Order?"
Piano Solo, Mrs. Clarence Grastorf, Belfast.
Play—"Carpet Rags," members of Little Genesee Grange.
Character Song—by children of Bolivar Grange.
Parting Hymn—No. 22.

D. A. R. Elect Officers

Catherine Schuyler Chapter, D. A. R., elected the following officers for the coming year at their annual meeting held at Friendship, May 28: Mrs. Arthur C. Wells of Wellsville, regent; Mrs. L. S. Rogers, Cuba, first vice regent; Mrs. W. A. Barber, Friendship, second vice regent; Mrs. Paul Drake, Wellsville, secretary-treasurer; Mrs. Charles Boyd Allentown, registrar; Mrs. Lawrence Dye, Cuba, chaplain; Mrs. Rufus Harwood, Friendship, librarian; Miss Arta Place, Alfred, historian; Mrs. Lee Garvitt, Bolivar, assistant librarian; Mrs. Enoch Arnold, Bolivar.

Card of Thanks

We wish to express our sincere thanks to the friends and neighbors for their kindness during the sickness and burial of our wife and sister, especially to those furnishing cars and flowers, and to Rev. Dynes for his comforting words.

George Cook,
Mr. and Mrs. Robert Bullard,
Arvilla Bullard,
DeEtta Bullard.

Card of Thanks

I wish to thank my friends and neighbors for their kindness at the time of death and burial of Miss Alice Young, especially, Miss Minnie Clair for singing, and those that brought flowers.

Luella Benton.

W. C. T. U.

The Woman's Christian Temperance Union will meet next Tuesday afternoon with Mrs. Henry Livermore.