OF INTEREST TO FARMERS

N. Y. MILKSHED IS VALUABLE MARKET

Dairymen Should Feed Cows Well This Summer and Run no Risk of Enlargement of Territory in Fall.

"The importance of the New York city milkshed is underestimated," according to E. S. Savage of the New York State College of Agriculture. New York farmers have a fine market for their milk and are getting fine co-operation from the New York city board of health which acts to keep that milkshed intact. It is up to the dairymen in this milkshed to produce milk enough in October and November to keep the market fully supplied so that the city milk inspection will not be extended.

"The problem is easy to understand. New York has the land, the farmers and the cows to produce the milk. For the last two years it has produced more than enough milk except for the short ten day period in November. Therefore it is just a problem of regulating the production a little bit to be sure that there is enough milk every day.

"The important thing just now is to meet the situation adequately this fall. New York farmers can and will do it. The first thing to do is to maintain high production this summer. This can be done by feeding green stuff, hay and grain. It is probably too late to change planting plans to include green stuff now.

Cut Hay Early

"Plan to cut hay early and feed some of it. Feed well on grain. For Holsteins and Ayrshires the college recommends one pound of grain to five pounds of milk produced during the early summer, and one to four as soon as pastures show any drought. Jerseys and Guernseys need more, the college recommends one to four of milk early and one to three later in the season.

"The grain mixture the college suggests is: 300 pounds wheat bran, 400 pounds hominy, 200 pounds glutten feed, and 100 pounds cottonseed meal. Past experience shows that this ration will be profitable for its own sake and doubly profitable if it saves the market. Feeding in summer boosts the yearly average of cows; and all records show that the higher the yearly average of a cow the greater the profit from her."

Uncle Ab says that those who better themselves get ahead faster than those who try to better others; maybe that's why professors are underpaid.

If you don't expect to raise more than 200 bushels of potatoes an acre you'd better let some one else raise them.

Liberal quantities of milk are needed where chicks or mature birds are confined indoors and are not provided with succulent green food.

If present intentions to plant beans are carried out, and average yields obtained, the 1929 production of pea beans will be more than seven million bushels, or nearly a million bushels more than the country ordinarily uses.

ANNOUNCE DATE FOR JUNIOR FIELD DAYS

June 26-28 Set for Rally of 4-H Club Members From All Over State—Expect More Than 2,000.

More than 2,000 boys and girls are expected to attend the Junior Field Days at the New York State Colleges of Agriculture and Home Economics, June 26 to 28, according to W. J. Wright, of the New York State College of Agriculture.

The field days take place at the college during the interval between the closing of the regular session and the opening of the summer school so that the boys and girls may stay at the university dormitories, eat in the cafeterias, and have the use of the university class rooms and laboratories for their meetings.

Members of 4-H Clubs in more than 30 counties plan to attend this eighth state-wide rally. Last year 2,022 boys and girls attended the field days. Of this number 1,260 were girls and 762 boys. It is expected that the number will be even larger this year.

The mornings are filled with lectures and demonstrations. Judging contests, sight-seeing trips and games occupy the afternoons and the evenings are given over to assemblies for campfires, songs, yells, and 4-H Club ceremonies.

EAT AT LEAST TWO FRUITS EACH DAY

Contain Vitamins, Minerals, Cellulose—Flavor Stimulates Appetite—Needed for Growth and Health.

Fruit from orchards and gardens in New York State furnishes a plentiful supply of vitamins as well as other valuable food elements, according to the New York state college of home economics at Cornell University. For an adequate diet eat at least two fruits a day. The discovery of vitamins and the new knowledge of the value of minerals has awakened the public to the fact that fruits are important foods, not luxuries. The homemaker in this state is fortunate to have at her door a variety of fresh fruits, low in cost and high in food value, with which to supply her family.

Fruits contain not only vitamins and minerals but also sugar and other food elements. Include fresh fruits in the menu each day to supply vitamin C which is needed by children for proper growth and by everyone for general health.

Fruits are also valuable for their flavor which gives variety to the diet and their cellulose which helps to sweep out the digestive tract.

Don't turn cows on pasture until the grass has developed substance and has a good start. Put them out for only a short time at first that they may gradually become accustomed to the change.

June 15 to July 15 is the principal season for sowing alfalfa.

An attractive sign placed low enough to be read easily by the passing motorist helps attract people to the tourist home.

Around Our House

PREVENT RUNS

As long as silk stockings continue in vogue, the inevitable run, will be worth serious consideration. A run starts often from a minute hole, but may spell ruin for an otherwise perfect pair of stockings.

Care in putting on hose makes them last longer. Turn all but the foot of the stocking wrong side out, slip on the foot and then roll the rest of the stocking over the heel to prevent unnecessary strain on the fibres. Then draw it up snugly but not too tightly. If the foot is thrust in and the stocking pulled on by tugging at the top, threads are likely to break, and a run start.

Holes or runs are often caused from catching the silk on finger rings, shoe buckles, or rough corners on furniture. Slippers or pumps which rub up and down at the back are also hard on hose. To make slippers fit snugly, heel pads may be purchased from shoe stores.

To wear too small a size of stocking, or to fasten hose supporters too tightly are sure means of shortening the life of stockings as the strain on them is too great, especially when the knee is bent.

Proper washing is necessary. Use lukewarm suds and rinse in water of the same temperature. Strong soap, hot water and rubbing the soap directly on the stocking should be avoided as they weaken the fabric.

Rude Rural Rhymes

RESERVOIRS

We must have food for flesh and bone, plants, too, need food but make their own. Materials required of us include potash and phosphorus.—But of all things they get from men the coatliest is nitrogen. Death and decay within the earth release it for a newer birth. How slow and scanty this supply, while all about us oceans lie. Free in the air Dame Nature set it and now of late we've learned to get it. A ship beneath a rainless sky, with all the water butts gone dry, had hailed with joy a sister craft, beseeching for a saving draft. The answer shook her fore and aft. "Let down your pails and haul them on; you fools, you're in the Amazon." I think it's true that all around lie treasures we have never found; in fellow men a patience known which we may strive to make our own; in God a grace that waits in hour to satisfy with life and power. Yes, you and I, if we will try, may tap this infinite supply.—BOB ADAMS.

Agrigraphs

Uncle Ab says that long ears may be marks of beauty to a donkey.

Apple trees need an abundance of nitrogen early in the spring when the leaves are expanding.

New York state potato growers intend to plant 281,000 acres this year. Last year they harvested 284,000 acres, and 270,000 acres in 1927.

It is more profitable to follow a seasonal schedule for the control of diseases of potatoes than to use just one measure, says Bulletin E 135 on "Potato Diseases and Their Control." The bulletin which contains a discussion of 38 potato diseases will be sent to anyone who asks for E 135 from the office of publication, state college of agriculture, Ithaca, N. Y.

For thrifty growth in vegetable selling a well-drained soil that will hold moisture without being too heavy is necessary, according to bulletin E171 on "Combating Diseases of Vegetables." This bulletin tells many other methods which aid in growing disease-free crops. It may be obtained by writing to the office of publication, state college of agriculture, Ithaca, N. Y., for bulletin E 178.

Homespun Yarn

Cook eggs at a low even heat.

Fruits canned in too thick a syrup shrink and rise to the top of the jar.

The baby's first shoes should have flat, flexible soles, pliable tops and broad toes.

Linoleum makes an excellent finish for the floor in the child's room. It is smooth, easily cleaned, and silverless.

Silk garments last longer if washed frequently. Dust particles and perspiration have a destructive effect on the fibres.

To slice hard-cooked eggs without crumbling use a hot, dry knife.

Use the large tough ends of asparagus for soup instead of discarding them. Cook them in a small amount of water until they are soft enough to press thru a sieve. Use them in cream of asparagus or vegetable soup.

Many new suggestions for cooking vegetables are to be found in Cornell's bulletin, "The Art of Vegetable Cookery." Send a postcard to the office of publication, New York state college of agriculture at Ithaca, N. Y., for bulletin E 178.

FOUR WEEKS EARLIER THIS YEAR !!

OUR SEMI-ANNUAL $10.00 COAT AND DRESS SALE

One Day Only

SATURDAY JUNE 1st

Every COAT AND DRESS

COATS SOLD up to $59.50

COATS SOLD up to $59.50

No Restrictions—Take Any Garment on Our Main Floor

Your Choice $10.00

SIZES up to 54 Stout

SIZES up to 54 Stout

You'll Find Just the Coat and Dress You Want Here
Dress Coats — Sport Coats
All New
PLENTY OF LARGE SIZES

THE COAT INC.
"The Women's Shop of Hornell"
102 Main St. Hornell

Original Super-Saving Event
Dresses for Every Occasion included—From Tailored Types to Sports Dresses
PLENTY OF LARGE SIZES

SEE OUR WINDOWS

SEE OUR WINDOWS

Children Cry for

MOTHER: Fletcher's Castoria is especially prepared to relieve Infants in arms and Children all ages of Constipation, Flatulency, Wind Colic and Diarrhea; allaying Feverishness arising therefrom, and, by regulating the Stomach and Bowels, aids the assimilation of Food; giving natural sleep.

To avoid imitations, always look for the signature of Chas. H. Fletcher. Absolutely Harmless—No Opiates. Physicians everywhere recommend it.

A DOLLAR'S WORTH

Clip this coupon and mail it with $1 for a six weeks' trial subscription to

THE CHRISTIAN SCIENCE MONITOR

A Paper for the Home, World-Wide in Its Scope

In it you will find the daily good news of the world from its 700 special writers, as well as departments devoted to women's and children's interests, sports, music, education, radio, etc. You will be glad to welcome into your home so fearless an advocate of peace and prohibition. And don't miss Mark Sullivan, and the Sunday and the other features.

THE CHRISTIAN SCIENCE MONITOR, Back Bay Station, Boston, Mass.
Please send me a six weeks' trial subscription. I enclose one dollar ($1).

(Please print)

(Address)

(Town) (State)

Sample Copy on Request

Country Correspondence

Greenwood

Guy Drake was in Hornell, Sunday evening.

Mr. and Mrs. Archie Stephens and children of Rock Creek called on Mr. and Mrs. Clair Updyke, Sunday.

Olive Clark spent last week in Hornell.

Mrs. Roy Scribner of Rock Creek, Mr. and Mrs. Alley Drake, Mr. and Mrs. Cecile Drake of Jasper, Mr. and Mrs. Elwin Mallotte and Mrs. Archie Mallotte of Milwaukee, Glady and Eloise Drake of Bush Hill and Mrs. Dorr Drake and children visited Mr. and Mrs. Guy Drake, Sunday.

Mr. and Mrs. John Rogers, Sr., visited Mr. and Mrs. Freeman Rogers on West Hill, Sunday.

Mr. and Mrs. H. C. Caffery and children of Jasper called on their parents, Mr. and Mrs. A. L. Trowbridge, Saturday evening.

Mr. and Mrs. Merritt Atkins and Mrs. Joe Atkins were in Hornell, Saturday.

Mr. and Mrs. Dell Taylor of Rock Creek were callers in Canisteo, Saturday.

Mr. and Mrs. Clifford Caffery and daughter of West Hill visited Mr. and Mrs. John Rogers, Jr., Sunday.

Mr. and Mrs. A. L. Trowbridge and Agnes Caffery also Mrs. Ruth Williamson were shopping in Hornell, Saturday.

Mrs. Edna Sherman and Mrs. Lyle Heckman were shopping in Hornell, Saturday.

Mr. and Mrs. A. L. Trowbridge and Agnes Caffery visited Mr. and Mrs. H. C. Caffery in Jasper, Sunday.

Mr. and Mrs. Albert Baker of Norton Hollow, Mr. and Mrs. John Rogers, Jr., and two daughters, Mr. and Mrs. Clifford Caffery of West Hill called on Mr. and Mrs. H. C. Caffery in Jasper, Sunday afternoon.

Mr. and Mrs. Ordo Williamson and children and Mrs. Jennie Williamson visited Mrs. Blanche Rollins in Hornell, Sunday.

Lin Burton of Elmira passed Sunday and Monday with friends in town.

Barney Mills

Miss Lila Austin returned to her duties at St. James hospital on Thursday, after three weeks vacation at her home here.

Mrs. Fitch and children of Andover were callers at Tracy's, Saturday.

Mr. and Mrs. Earl Jackson spent part of last week with relatives at Cameron.

Miss Emily Barney was a business visitor in Andover, Saturday.

Mr. and Mrs. George McKinle, entertained relatives from Elmira, Sunday.

Master Ronald Edwards underwent an operation at Bethesda hospital on Saturday for ear trouble.

West Greenwood

Sunday school was held at the West Greenwood Grange hall, Sunday.

Mr. and Mrs. Van Coombs and family were in Hornell, Tuesday.

Mr. and Mrs. Harry Baker and daughter spent Sunday with her parents, Mr. and Mrs. Frank Lewis at Young Hickory.

Bernice Conrad spent Wednesday night with Margaret Mullen.

Mr. and Mrs. Mike Hyland and family, Mr. and Mrs. Deo Feenaughty and family, George Conley and Lillian Teribury were in Scio, Friday night and attended a dance.

Mr. and Mrs. Howard Scribner and two sons of Wellsville were Sunday callers at her parents, Mr. and Mrs. George Caffery.

George Conley and Bert Loomis were business callers near Jasper, Wednesday evening.

John Swarts and daughters and Bernice Conrad were in Greenwood, Wednesday evening.

Mr. and Mrs. Herman Woodworth of Purdy Creek were in this place, Saturday, selling meat.

John Swarts and daughters, Ruby and Reva and Mrs. Sarah Williams were in Andover, Wednesday.

Bernice Conrad spent Wednesday evening with Fern, Ruby and Reva Swarts.

Eskimo Musicians Not Enthusiastic About Jazz

The Eskimo must be the great musicover. It is said of him that he will sit on his native ice for hours listening to the graphophone. His own music he makes on an instrument which consists of a skin tightly stretched over the frame of a hoop—half drum and half tambourine. Eight players of eight of these instruments make an Eskimo orchestra. With each man striking the one note of his instrument with a rod, the eight notes of the octave are produced. Also, the musician sings as he plays. Needless to say, the people nourished on this music are amazed by the more civilized music, and it is said of them that they greatly appreciate graphophone records of singers. Strangely enough, too, they prefer most other music to jazz.

GAS PUMPS MUST NOW HAVE SEALS

New Law Prohibits Use of Gas Pumps Until It Has Been Tested by a County or City Sealer.

Under a law enacted at the last session of the legislature new gasoline pumps must be inspected, tested and sealed by a county or city sealer before they are placed in operation. Commissioner Berne A. Pyrke of the Department of Agriculture and Markets, charged with the enforcement of this law, requests the co-operation of owners of gasoline filling stations and suggests that they provide themselves with a five gallon can so that they may test their own pumps each morning in order that their accuracy may be determined.

In a state-wide survey by the Bureau of Weights and Measures of the Department in 1928, it was found that many pumps were in operation which had not been sealed by a city or county sealer and that these were not giving accurate measure, owing to faulty installation. No notification had been sent to the local sealer with regard to these pumps which had been placed after his last inspection of the territory. Mr. C. J. Reynolds, director of the Bureau of Weights and Measures of the department, points out that gasoline should not have been sold at these stations until the pumps had been inspected and sealed by the local dealer.

In accordance with the provisions of the new law it is now required that before any pump is placed in operation at a filling station the city or county sealer must be notified to make an inspection test, and if he finds the measure correct to place the seal upon it. This seal is the only notice to the purchaser of gasoline that the pump has been tested by a sealer and found to be correct.

Three types of seals are used on gasoline pumps, one, a condemnation seal marked in red letters "Condemned," is placed on a pump when it is found to be incorrect and its use forbidden. Another seal is one which reads "This Pump Ordered Repaired." After repairs have been made the operator is required to notify the sealer so that he may inspect and test it. If the pump is found correct the regular seal, "Found Correct," is attached.

Co-operation on the part of owners of gasoline pumps is requested by the department in accordance with the provisions of this new law. Commissioner Pyrke has directed a survey of gasoline filling stations of the state for the purpose of determining their accuracy and to give protection to the purchasers.

This new law is in conformance with the action taken by the New York State Sealers Association at its convention in Rochester this year, which recommended that sealers of weights and measures adopt a uniform seal to be placed upon pumps which would give information on their accuracy.

Co-operation of purchasers, to the extent that they look for a seal on the gasoline pump, it is pointed out, will also be helpful to the department.

An electric brooder should have provision for ventilation, insulation to conserve heat, and a positive regulator. Certain types are cheaper to operate but ventilation is not so satisfactory.

Entirely satisfactory coffee must be both high grade and fresh roasted. We claim Heart's Delight Coffee is not excelled in quality by any package coffee in the market at ANY PRICE. Our grocer customers receive it fresh from our roasting room frequently. No nationally advertised coffee is better quality or can be nearly as fresh—therefore Heart's Delight is better—in fact it does "just hit the spot."

Scoville, Brown & Co.

Electricity on the farm for lighting alone is an expensive luxury; if used for labor-saving devices it becomes a desirable convenience.

Some New York farmers have already lost barns thru lightning this year. Is your's protected by properly installed rods?

NO HAY FEVER in 1929

It will be your own fault if you have Hay Fever this year

ASTHMA CAN BE STOPPED IF YOU ARE WILLING TO HELP YOURSELF

Absolute proof of these statements is mailed to you upon request

Hayward's Preparation

Dependable—Reliable—Effective

Can be taken by Men, Women, Children—it contains no habit-forming drugs

DO NOT DELAY WRITE TODAY

Send no money—full particulars will be mailed to you

Reliable references in your community are given

HAYWARD DRUG CO., INC.
110-116 Nassau Street New York, N. Y.

Doctor at 83 Found People Preferred His Prescription

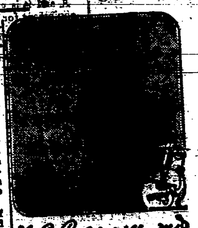

H. B. Caldwell M.D.

drugs! At drug stores here for generous bottle.

We would be glad to have you prove at our expense how much Dr. Caldwell's Syrup Pepsin can mean to you and yours. Just write "Syrup Pepsin," Monticello, Illinois, and we will send you prepaid a FREE SAMPLE BOTTLE.

Acidity

The common cause of digestive difficulties is excess acid. Soda cannot alter this condition, and it burns the stomach. Something that will neutralize the acidity is the sensible thing to take. That is why physicians tell the public to use Phillips Milk of Magnesia.

One spoonful of this delightful preparation can neutralize many times its volume in acid. It acts instantly; relief is quick, and very apparent. All gas is dispelled; all sourness is soon gone; the whole system is sweetened. Do try this perfect anti-acid, and remember it is just as good for children, too, and pleasant to take. Get the genuine—

PHILLIPS Milk of Magnesia

BRIEF BUSINESS BRINGERS

FOR SALE

FOR SALE—A few early Golden Acre Cabbage plants at 10c per dozen while they last. W. N. Rice.

FOR SALE—Good combination gas, coal and wood range. A real bargain. E. A. Richardson & Son.

FOR SALE—We have a number of good paying farms, with stock, crops and tools. Calhoun Agency.

FOR SALE—Good Shepherd pups. Should make excellent cow dogs. Leland Livermore, R. F. D. 2, Andover.

WANTED

Are You the Man?

My company can place several men in Allegany County in a position to win financial independence in the next ten to fifteen years.

If you are the type of man that would like to give your family the better things of life and put money in the bank this will interest you. If you are the aggressive man with the determination to be successful you will investigate.

We will be glad to explain this to you in detail at any time.

Address Box 238, Bradford, Pa., for interview, giving references and qualifications.

Notice to Creditors

Pursuant to an order of Hon. Guy O. Hinman, Surrogate of the County of Allegany, notice is hereby given to all persons having claims against the estate of Randall A. Pease, late of Andover, N. Y., deceased to present the same with proper vouchers thereof to the undersigned Executor of said Estate, at the Law Office of Crayton L. Earley in the Village of Andover, N. Y., on or before the first day of September, 1929.

Dated this 15th day of February, 1929, at Andover, N. Y.

A. R. MEAD, Executor

33

STORE CLOSED ALL DAY THURSDAY

C. F. BABCOCK Co. Inc

114-118 Main Street Hornell, New York

New York Offices 33 Mercer 101 W. 37th

Tramp, Tramp, Tramp, The Boys are Marching

$5 DOWN— Delivers a Suite of Lloyd Furniture to Your Home.

Then $1.00 a week for 39 Weeks.

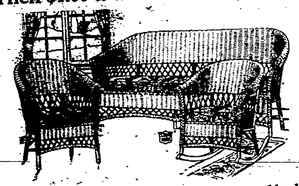

So thrilling is the beauty of this year's new Lloyd Furniture designs that we want you to see for yourself how it would harmonize with your other things.

Come in and make your selection of the design and color scheme that appeals most to you. Then let us send the suite to your home so that you can find out just how it will transform the appearance of every room in which you try it.

Our assortment includes virtually every good color scheme and combination. There is sure to be some one Lloyd suite that is just made for your requirements.

Prices are, as usual, extremely moderate. For instance, the attractive suite above pictured is especially featured this week at $44.00

Settee, Chair and Rocker $39
Settee, Davenport, Chair and Rocker, blended lacquer $55
3-piece Lloyd Stick Fiber Suites—the latest decorative effect ..... $68 to $98

LIBERAL DISCOUNT FOR CASH

How different are present modes of travel compared with the stirring days of the sixties. The Boys in Blue and the Boys in Grey have seen a marvelous transition, a period of unrivalled progress in the nation's transportation.

The automobile will play an important part in your Decoration Day activities. Whether it be a drive into the country for a picnic dinner, a long trip to another city, or merely about-town driving, you will want your car in shape.

One way to avoid accidents, delays and motoring difficulties is to be sure of your tire equipment. Check up, and if in doubt take advantage of our low prices on Defiance and Super Defiance tires. These high quality tires, doubly guaranteed by our store and by the manufacturer, will give you added confidence in your car for Decoration Day driving, and for countless thousands of miles thereafter.

Low Prices For Decoration Day on DEFIANCE TIRES

Defiance Balloons

Size	Ply	Tires	Tubes
29x4.40-21	4	$ 5.95	$1.15
30x4.50-21	4	6.75	1.20
28x4.75-19	4	7.95	1.35
29x4.75-20	4	8.15	1.40
30x4.75-21	4	8.45	1.45
29x5.00-19	4	8.85	1.50
30x5.00-20	4	8.95	1.55
31x5.00-21	4	9.25	1.60
32x5.25-18	4	9.55	1.65
29x5.25-19	4	9.86	1.70
30x5.25-20	4	10.15	1.75
31x5.25-21	4	10.45	1.80
29x5.50-19	4	10.95	1.85
30x5.50-20	4	11.45	1.90
30x6.00-18	4	12.45	2.00
31x6.00-19	4	12.95	2.05
32x6.00-20	4	13.45	2.20
33x6.00-21	4	13.75	2.25
32x6.75-20	6	17.95	3.00
33x6.75-21	6	18.45	3.10

DEFIANCE CORDS.

Size	Ply	Tires	Tubes
30x3½ Cl.	4	$ 5.10	$1.09
30x3½ Gt.	4	5.25	1.15
30x3½ SB	4	6.65	1.10
31x4	4	8.85	1.45
32x4	5	9.55	1.50
33x4	5	9.85	1.55
32x4½	6	13.25	1.75
33x4½	6	13.75	1.85
34x4½	6	14.25	1.95
33x5	6	16.95	2.25
35x5	6	17.95	2.45

Protect and beautify your car with Artex Seat Covers—orders filled in 5 days.

SEND YOUR FURS TO STORAGE NOW

Furs sent to us for storage are safe from fire, theft, moths as well as the danger of summer heat which dries out the natural oils, so that the skins crack, rip apart—the hair comes out.

Every fur is hung in circulating, dry, ice cold air all summer. Full insurance on every garment. Dust and grit are removed. Your furs will be returned to you with the winter gloss renewed.

C. F. Babcock Fur Storage Service