# Faith

**An Emblem of Trust That is Always Kept**

Faith in our fellowmen is an outstanding factor in the Community Life of ANDOVER

Its practical application is best exemplified in our business activities wherein each worthy member of ANDOVER is extended unquestioned credit by business and banking firms.

It is a community where it pays big returns on the investment to maintain a credit rating inviolate by paying all obligations promptly when due

## Faith-*A Trust Fulfilled-A Credit Obligation Promptly Met*

**Andover State Bank**

**James P. Cannon**
Dry Goods, Shoes, Men's Clothing
Ladies' Ready-to-Wear

**Empire Gas & Fuel Co.**

**City Restaurant**
WADE THEETGE, Prop.
Appetizing Foods—Quick Service

**Pierce's Garage**
COMPLETE AUTO SERVICE

**J. J. Dougherty**
GARAGE
Automobile Repairs and Supplies.
All Work Guaranteed.

**Dr. John Common**

**LeRoy E. Jordan**
OIL PRODUCER

DO YOUR BANKING at the
**Burrows National Bank**

**Earl J. Dawson**
UNDERTAKER

**Brundage Drug Co.**
DRUGS
Paint — Wall Paper

**Charles Fisher**
Fancy and Staple Groceries
Fruits and Vegetables in Season.

**Baker Brothers' Hardware**
House Furnishings and Builders' Supplies
Glass — Paints — Crockery

**The Sugar Bowl**
Auditorium Block, Andover, N. Y.
Home-Made Ice Cream and Confections.
"For Your Convenience"

**Guy S. Wood**
Authorized FORD Agents
Ford Service with Genuine Ford Parts.




# Country Correspondence

## South Hill

Jan 28 — Nothing monotonous about the weather with its many changes.

John Dean of Buffalo, spent a few days with relatives on the Hill last week.

Mrs. James Dean, Mr. and Mrs. Robert Dean and John P. Dean attended the card party held in Blessed Sacrament Hall, Andover last Friday evening.

Will and Ed. Lynch were Sunday visitors of their brother, Dr. G. Lynch of Hornell, who is sick with the prevailing epidemic.

Anthony Dougherty was a Wellsville visitor Sunday, and his family accompanied him to the home of his mother in Andover.

Mrs. Margaret Dean, Misses Mary Dean and Anna O'Leary and Howard Dean spent Monday evening with Mrs. Dean in Wellsville hospital.

Miss Anna O'Leary of Andover was a guest of the Dean family the first of the week.

Mrs. A. Dougherty and babe are now "at home" to their many friends since Tuesday evening.

Mr. and Mrs. Kenyon of Pingrey Hill spent Wednesday with Mr. and Mrs. Schoonover.

Howard Dean drew potatoes to Andover, Wednesday.

Miss Mary Dean accompanied by Miss Anna O'Leary of Andover, visited in Hornell, Thursday.

Virginia Smith of Andover is the guest of her sister, Mrs. Leo Horan and family.

## Barney Mills

Mrs. Anna Wallace has been under the doctor's care the past week.

Victor Heselton and family are numbered with the sick.

Lila Austin entered St. James Mercy hospital last week in training for a nurse.

Robert and Junior McKinley have been real sick the past week.

Home Bureau met with Miss Emily Barney last Thursday for business meeting.

Sherd Austin has been quite sick for a few days.

A party of Hornell friends called on Mr. and Mrs. Sherd Austin, Saturday p. m.

## West Greenwood

Jan. 21.—Mr. and Mrs. Daniel Mullen are the parents of a son, born Monday.

Mr. and Mrs. Harry Baker were Wednesday evening callers at Mr. and Mrs. Van Coombs'.

There was no school Monday as the teacher, Viri Kelly was ill.

Veta and Leah Coombs spent Friday night and Saturday with Bernice Conrad.

The family of Mr. and Mrs. Deo Feenaughty have been quite seriously ill. Dr. Scott of Andover has been attending them.

Mr. and Mrs. Van Coombs spent Saturday evening at the home of Fred Conrad.

Reva, the small daughter of John Swarts, has been having an abscess on her face. Dr. Hardenburg of Greenwood was called and lanced it.

Nelson Brewster has returned home from Hornell where he has been spending a few days.

Mr. and Mrs. Van Coombs attended the dance at Andover, Friday night.

## Davis Hill

Miss Rosanna Joyce has been home for a few days with the flu.

Mrs. L. E. Davis visited at Leo Davis, Tuesday.

Mr. and Mrs. Arling Briggs and Mr. and Mrs. Floyd Slocum were entertained at Glenn Amesbury's Wednesday evening with cards and a lovely lunch.

Westley Grossman is visiting his sister, Mrs. Glenn Halsey this week.

Mr. and Mrs. Frank Slocum and Orville Green were visitors at the home of Mr. and Mrs. Barney Schriener of Wellsville, Friday.

Glenn Halsey who has been ill with flu returned to his work in Wellsville, Monday.

## Greenwood

Miss Mae Whitmore spent Saturday night and Sunday with Miss Agnes McCaffery.

Mr. and Mrs. C. J. Updyke and family spent Sunday with Mr. and Mrs. Frank Updyke of the Andover road.

Dever Clark has purchased a Ford sedan of Mrs. Will Baker.

Mr. and Mrs. Ordo Williamson and family spent Sunday with her sister, Miss Bell Bennett of Young Hickory.

Mr. and Mrs. F. E. Spencer and two daughters, Betty and June spent Friday night with Mr. and Mrs. John Rogers, Jr.

Mr. and Mrs. Tom Taylor and two children of Canisteo spent Sunday with Mr. and Mrs. John Rogers, Jr.

Mr. and Mrs. Earl York of Canisteo spent Sunday evening with Mr. and Mrs. John Rogers, Jr.

Mrs. H. C. McCaffery and son Stewart were shopping in Hornell, Saturday.

Mr. and Mrs. John Rogers, Sr., visited Mr. and Mrs. Fay Taylor, Friday.

Little Junior McCaffery spent Saturday and Sunday night with his grandparents, Mr. and Mrs. A. L. Trowbridge.

Mrs. A. L. Trowbridge and Mrs. Jennie Sampson called on Mrs. Olive Stephens, Tuesday.

Mr. and Mrs. Porter Stephens of Buffalo visited Mr. and Mrs. Dever Stephens part of last week.

Dever Stephens is in Buffalo this week to see a doctor. His health is very poor.

Mr. and Mrs. Archie Mallott of South Canisteo street spent Tuesday afternoon with their daughter, Mrs. Guy Drake.

Mr. and Mrs. Sweet of Bush Hill visited Mr. and Mrs. Ray Scribner in Rock Creek, Tuesday.

Howard Warrener of Rock Creek was a business caller in town, Tuesday.

Mr. and Mrs. Lee Bailey of Woodward Hollow spent Monday evening with Mr. and Mrs. Guy Drake.

Classified Ads pay.

NURSES know, and doctors have declared there's *nothing* quite like Bayer Aspirin for all sorts of aches and pains, but be sure it is genuine Bayer; that name must be on the package, and on every tablet. Bayer is genuine, and the word genuine—in red—is on every box. You can't go wrong if you will just look at the box:

Bayer Tablets Aspirin Genuine

Aspirin is the trade mark of Bayer Manufacture of Monoaceticacidester of Salicylicacid


STATE OF NEW YORK.
SUPREME COURT.
COUNTY O FSTEUBEN.

Erroll J. Burr,
vs.
Flora A. Burr.

"ACTION FOR A DIVORCE"
TO THE ABOVE-NAMED DEFENDANT:

YOU ARE HEREBY SUMMONED to annwer the complaint in this action, and to serve a copy of your answer, or, if the complaint is not served with this summons, to serve a notice of your appearance on the plaintiff's attorney within twenty days after the service of this summons, exclusive of the day of service. In case of your failure to appear or answer, judgment will be taken against you by default for the relief demanded in the complaint.

Trial to be held in the County of Steuben.

Dated October 6th, 1928.

HARRY L. ALLEN,
Plaintiff's Attorney,
89 Main Street,
Hornell, N. Y.

TO: FLORA A. BURR: The foregoing summons is served upon you by publication, pursuant to an order of Hon. Adolph J. Rodenbeck, Justice Supreme Court, dated the 15th day of November, 1928, and filed with the complaint in the office of the Clerk of the County of Steuben at Bath, N. Y.

Dated December 12th, 1928.

HARRY L. ALLEN,
Plaintiff's Attorney,
89 Main Street,
Hornell, N. Y.

5

# Acidity

The common cause of digestive difficulties is excess acid. Soda cannot alter this condition, and it burns the stomach. Something that will neutralize the acidity is the sensible thing to take. That is why physicians tell the public to use Phillips Milk of Magnesia.

One spoonful of this delightful preparation can neutralize many times its volume in acid. It acts instantly; relief is quick, and very apparent. All gas is dispelled; all sourness is soon gone; the whole system is sweetened. Do try this perfect anti-acid, and remember it is just as good for children, too, and pleasant to take. Get the genuine—

**PHILLIPS Milk of Magnesia**


# BRIEF BUSINESS BRINGERS

### FOR SALE

FOR SALE—Seven room house. Mrs. D. J. McGinty. 5t2

FOR SALE—Oak buffet and dining room table, finish good. Inquire of B. S. Brundage. 5

FOR SALE—At the Frisbey home: Writing desk and book case combination, combination range, a good one; 9x12 rug; small dining room table; parlor table; chairs; other articles, all in good condition and priced reasonable.

FOR SALE—Three months old pups, bred right for natural heel driving cow dogs. Erwin Lewis, R. F.D. 1, Andover, N. Y.

FOR SALE or EXCHANGE—Good coal heater, five-tube radio, 1927 Ford coupe, Ford touring car, Hudson sedan, 1925 Ford coupe. John C. Lever. 4

FOR SALE—A number of desirable homes in the village, some with modern improvements and at very low prices. Calhoun Agencp.

### LOST

LOST—Near Bloss corner, $44 in money, Saturday night. Finder please return to News office and receive reward. 4p

### PERSONAL

INFORMATION — Whereabouts of Miles Harmon Herrick. Last known address Amsterdam Avenue, New York City. Missing since 1914. (relatives) 5

Probably you buy your bread, but quite likely use some buckwheat pastry and graham flour, as well as table meal. Just ask your grocer for Heart's Delight, and be assured of the best quality.—advertisement.

"As ye sew ye may rip" unless each step of garment making is planned in advance.

for ACTION SEE
**SADLER** INSURANCE AGENCY
20 MADISON ST. PHONE 449
WELLSVILLE, N.Y.



# Doctor Found Women and Children Sick More Often than Men

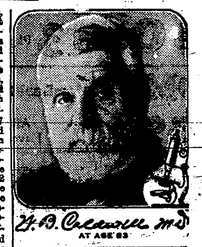


As a family doctor at Monticello, Illinois, the whole human body, not any small part of it, was Dr. Caldwell's practice. More than half his "calls" were on women, children and babies. They are the ones most often sick. But their illnesses were usually of a minor nature—colds, fevers, headaches, biliousness—and all of them required first a thorough evacuation. They were constipated.

In the course of Dr. Caldwell's 47 years' practice (he was graduated from Rush Medical College back in 1881), he found a good deal of success in such cases with a prescription of his own containing simple laxative herbs with pepsin. In 1892 he decided to use this formula in the manufacture of a medicine to be known as Dr. Caldwell's Syrup Pepsin, and in that year his prescription was first placed on the market.

The preparation immediately had as great a success in the drug stores as it previously had in Dr. Caldwell's private practice. Now, the third generation is using it. Mothers are giving it to their children who were given it by their mothers. Every second of the working day someone somewhere is going into a drug store to buy it. Millions of bottles of Dr. Caldwell's Syrup Pepsin are being used a year.

Its great success is based on merit, on repeated buying, on one satisfied user telling another. There are thousands of homes in this country that are never without a bottle of Dr. Caldwell's Syrup Pepsin, and we have gotten many hundreds of letters from grateful people telling us that it helped them when everything else failed.

Young women, children and elderly people are especially benefited by Dr. Caldwell's Syrup Pepsin, it is promptly effective on the most robust constitution and in the most obstinate cases. It is mild and gentle in its action and does not cause griping and strain. Containing neither opiates nor narcotics, it is safe for the tiniest baby. Children like it and take it willingly.

Every drug store sells Dr. Caldwell's Syrup Pepsin. Keep a bottle in your home—where many live someone is sure to need it quickly.

We would be glad to have you prove at our expense how much Dr. Caldwell's Syrup Pepsin can mean to you and yours. Just write "Syrup Pepsin," Monticello, Illinois, and we will send you prepaid a FREE SAMPLE BOTTLE. ©



SPECIAL VALUES IN WINTER UNDERWEAR

# C. F. BABCOCK Co. Inc

114-118 Main Street Hornell, New York

SPECIAL VALUES IN ROOM SIZE RUGS

# A Sale of Dresses

## NEW—

*and amazing—*
RCA Radiola 60

It amazed even us—after having watched the miraculous development of radio until we thought nothing could.

This compact table model, with powerful AC Radiotrons, is improved with a power detector tube that takes the full volume built up by the 8-tube Super-Heterodyne circuit and passes it along to the audio-amplifying circuit without distortion.

Full toned clarity of reproduction such as you have never heard! Operates from any AC electric light socket. Price $175.

Telephone today for free demonstration.

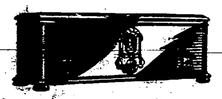

**Price $147 Without Tubes**

**Always As Good As the Day You Bought It**

**THE VOICE OF YOUR SET**

Beauty, quality—and attractive in price.

That is the combination that makes friends for us whenever we sell one of the new RCA Loudspeakers 103.

A new-type cone and improved method of construction make its reproduction unusually clear and natural, and it handles volume with a fidelity and lack of distortion that delights the enthusiast.

**Price $37.50**

With its tapestried medallion and carved oak effect, its beauty is as satisfying to the eye as its performance is to the ear.

**$18.50**

**Being Our Entire Line of Fashionable $25.00 Dresses**

This offering is especially interesting in that it presents both Winter and advance Spring modes—all high type dresses at a very low price. Not just a few dresses picked out for quick clearance, but a magnificent collection of smart styles for women and misses.

**$18.50 Dresses On Sale Saturday**

**FULL FASHIONED HOSIERY at $1.00**

A startling achievement—charm and evenness of texture seldom if ever seen in hosiery at any price.

Full fashioned hosiery made of Bemberg yarn in new fashionable colors for $1.00.