Yes, the first." Abner Drake ... weakly that they could hardly ... him. "The first was a house ... she had, named Cassiopia ... She was a sickly old thing ... believed in ghosts—she thought ... a medium and had second ... she was keen. She was ... way fortune tellers are ... they study a person and then ... what their past has been ... their characters are. She ... night and to let free the ... women. That night Mrs. Fair ... a fit and died."

"I had a nightmare, her!"

... and that was the first. That ... started Ella getting the ... from this house. Doctor ... ston made no trouble over ... retell woman's death; he said ... been in danger of death at ... her."

... Dart was silent a moment. ... were nine others," he said ... "Nine others." When Ed ... rected that one of them be ... she was a woman that one ...

"And who is Amy, Abner?"

Before Abner Dart could answer ... Judd's question the silence ... broken by cries and loud noises ... the house and Brennan leaped ... the door and ran inside. For ... period the noise continued, ... it was silenced, and Brennan ...

"The cook lady, Maggie Maney ... her name is, had a spell and passed out up yonder in the chauffeur's room just now," the officer said. "I don't know was she right in her mind or not but she was shouting that the dead woman had killed the chauffeur. She was shouting that the dead woman was 'murderin' all that guessed she was a female, sir, and that last night she saw the dead woman—who was not yet dead, you understand, Brennan—girin' George some drops, at which time the cook was in the chauffeur's closet, I'm sorry to say, sir."

"And—" said Brennan questioningly as he closed his note book and dropped it in his pocket.

"And the last words the cook shouted before she passed out," the officer said, "was to the effect that she had murdered this late John Evans, now known to be a female, sir, with a knife as the implement, the object of the said crime being revenge, and the crime being actuated by love and affection for the said George Fitzsadick, now deceased."

"Write all that down before you forget any of it, Joe," Brennan said. "You'll have to give that to the Grand Jury, possibly."

He turned to Simon Judd.

"I think that's our case," he said. "It's not much for us, but it will be a big story for the newspapers, by the time it reaches Riverbank you ought to be quite a hero detective, Judd."

"Why I ain't," Simon Judd said meekly, "it won't be my fault."

THE END

HIGHLIGHTS ON STATE CROPS

From New York State Dept. of Agriculture & Markets

December 31, 1928.

Receipts of upstate New York apples, potatoes and celery were moderate last Monday, but pears, carrots, onions and potatoes were liberal. Trade was active on all leading fruits, but was quiet on celery. Apples were firm on the Pacific Coast, while Eastern varieties were steady to weaker, with Union varieties slightly stronger. According to the New York State Department of Agriculture and Markets.

Butter, Cheese and Egg Supply. Receipts of better were quite light, the previous demand and prices ruling steady to firm. Receipts of Eastern Creamery solids, higher grades, sold 40 to 47½c per pound, and extras 48½ to 49½c.

Trading in fresh cheese was quiet. New York State, fresh fancy brought 24½ to 25½c per pound. Receipts of eggs showed the same tendency. Nearby nearby white fresh fancy extras sold at 47 to 48c per dozen, and other grades at ... extra quality ...

Poultry. Receipts of poultry were ... Offerings were in good condition ... demand was slow at ... Choice ... weight fowl ... occurred ... pounds ... Receipts of live poultry were ... good ... small ... weight ...

Potatoes. Receipts were ... Trade was slow at ... Choice ... sold ... Onions. Receipts were ... Trade was ... Carrots. Receipts were ... Trade was ... Celery. Receipts were ... Trade was ... Apples. Receipts were ... Trade was ... Pears. Receipts were ... Trade was ...

If You Love Your Family You Will Protect Them

By immediately taking out the Evening Tribune-Times $10,000 Travel Accident Policy. You will then be insured against every kind of travel accident. No matter how much other insurance you have you also need this protection.

At $1.00 a Year

It is the greatest insurance protection on the market. All you need to do to get one is to fill out the coupon on this page and send it to us. No complicated conditions, no red tape. A great public service offered by the leading daily newspaper in this field.

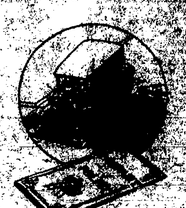

Issued to readers of The Evening Tribune-Times between the ages of 15 and 70. No medical examination.

You May Be Next

For about 1-3 cent a day you get thousands of dollars worth of protection.

Pays $10.00 Weekly

For injuries sustained as any accident specified in Part "I", which shall not prove fatal, as specified herein, but shall immediately, continuously and wholly prevent the insured from performing each and every duty pertaining to any and every kind of business (as specified in the policy) but not exceeding 15 consecutive weeks.

Hospital Benefits

If a bodily injury for which a weekly indemnity is payable under this policy, is suffered by the insured, and if on account of said bodily injury the insured is removed to a regularly incorporated hospital, the Company will pay the insured (in addition to the said weekly indemnity) for a period not exceeding five weeks, $7.50 per week.

Emergency Benefit Registration Identification and Financial Aid

The Company will register the person insured, and if insured shall by reason of injury, be physically unable to communicate with relatives or friends and is a resident of Evening Tribune-Times, upon receipt of message giving your policy number, immediately advise such relatives or friends as may be known to it, any information regarding the insured and will defray all expenses to pay the insured communication with and to aid the relatives or friends, provided such expenses shall not exceed the sum of One Hundred Dollars.

The Evening Tribune-Times

Hornell, New York

Pays $10,000.00

Pays $7,500.00

Pays $2500 Weekly

Pays $1,000.00

Country Correspondence

South Hill

... made his trips ... stock ...

... people who attended the dancing party in Blessed Sacrament parish house, last Thursday have announced it a very enjoyable affair. The hard party on New Year's Eve was also enjoyed by a number from our hill.

Miss Leone Dean, who was to return to Cleveland New Year's Day received a wire Monday, that vacation would be extended due to the severeness of the "flu" in that city.

Mrs. James Dean visited her niece Mrs. Rose Harrington last week, who is now convalescing from a tonsil operation, at the home of her grandmother, Mrs. Harrington of Wellsville.

Mr. and Mrs. Howard Dean were Wellsville visitors, Saturday afternoon.

Mrs. Robert Dean and little daughter spent the holidays at her home in Andover.

Mr. and Mrs. Cronk spent New Year's in Andover.

It is rumored that Mr. Harder has purchased the J. M. Bingham farm and also some royalties on the Hill.

"Hell to the chief," Gov. Roosevelt, whose inauguration we attended thru the radio Jan. 1st.

Mr. and Mrs. Howard Dean spent New Year's evening at her home in Wellsville.

Independence

Mr. and Mrs. C. M. Crandall and family, Mrs. Nora Crandall and Elrene, also Berton Crandall spent Friday in Hornell, guests of Mr. and Mrs. Hart.

Berton Crandall of Harvard University is spending the holidays with his grandmother, Mrs. Nora Crandall.

Mrs. E. R. Crandall and children of Alfred spent Christmas week on the hill.

George Lewis is improving from the pneumonia.

Mr. and Mrs. L. S. Ecs etter were in Andover, Wednesday, guests of Mrs. Ila Clarke.

Mrs. S. M. Slade is gaining nicely from her tonsil operation, Mrs. Martin is caring for her.

Mrs. Alfred Whitford of Barrington, Ia., returned to her home Friday.

Mrs. M. A. Bassett and [illegible] of Alfred, have been spending a few days with Milford and Esther Bassett.

Mr. and Mrs. C. M. Crandall and Elrene enter ained over 60 of their friends, Thursday evening.

Mr. and Mrs. M. A. Crandall of Andover have been spending a week with their daughter, Mrs. [illegible] Clarke and family.

D. E. Livermore spent Christmas with his daughter, Mrs. Harold Hardy and family at Andover.

Mrs. Floyd Fesse and Clyde of Greenwood were guests of relatives, Mr. and Mrs. W. J. Potter.

Mr. and Mrs. R. E. Spicer and children were Friday guests of Mr. and Mrs. Grant Spicer at Whitesville.

The Cemetery Association will hold their annual business meeting at the home of Floyd Clarke, Monday, Jan. 7th.

Barney Mills

Dec. 31. — John Boucher of Whitesville spent last Friday with Shad Austin.

Mr. and Mrs. Herman Wallace and family spent Christmas day with their daughter, Mrs. Fred Short of Wellsville.

Mr. and Mrs. James Wallace entertained relatives to the number of 30 to a fine Christmas dinner.

Mrs. Helen McKinley of St. James Mercy hospital was a guest of her father on Saturday.

Carl Tracy and family also Miss Anna Hazlett and Miss Dorothy Zildern were Sunday supper guests of Mr. and Mrs. F. S. Weld of Arkport.

Mr. and Mrs. Victor Hendon and daughters were called at Carl Tracy's on Christmas night.

Notice to Creditors

Pursuant to an order of Hon. Bernard E. Ackerman, Surrogate of the County of Allegany, notice is hereby given to all persons having claims against the estate of Emily E. Cole, late of the town of Andover, N. Y., deceased, to present the same with proper vouchers thereof to the undersigned Executor, at the law office of Mira Diffin, in the village of Andover, N. Y., on or before the 1st day of May, 1929.

Dated October 24, 1928.

JOHN DIFFIN,
Executor.

16

When you need it most, you can't get it!

SADLER INSURANCE AGENCY
20 MADISON ST. PHONE 449
WELLSVILLE, N.Y.

day night and Sunday with her parents, Mr. and Mrs. E. King.

Bernice Conrad spent Friday night and Saturday with Dorothy Gardiner at Canisteo.

Clarence Stevenson and John Swarts butchered for John Williams Wednesday.

John Will and Harry Baker were business callers at Fred Conrad's, Thursday.

Mr. and Mrs. Ivan Brown and daughter, Veronica of Canisteo spent Saturday evening with Fred Conrad and family.

Greenwood

Floyd Sherman and children of East Greenwood were business callers in Hornell, Monday evening.

D. P. Madison and family of Hornell spent Sunday afternoon with Mr. and Mrs. H. C. Caffery in Norton Hollow.

Tom Birmingham of Bush Hill was in town, Monday, on business.

Mr. and Mrs. George Banks of Canisteo, called on M. and Mrs. A. L. Trowbridge, Tuesday.

Mr. and Mrs. D. P. Madison and children of Hornell visited Mr. and Mrs. H. C. Caffery, New Year's Day.

Quite a number from this place attended the Legion dance at Canisteo, Tuesday night.

Miss Amy Streeter of Rochester spent last week with her mother, Mrs. Alice Streeter.

Mrs. Frank Norton has moved from Norton Hollow to Rock Creek.

Bert Loomis of Greenwood Hill was in town, Wednesday, on business.

Mr. and Mrs. Frank Watkins of Rock Creek were callers in town, Wednesday.

Mr. and Mrs. Ralph Wilcox of Christian Hollow called on Mr. and Mrs. A. L. Trowbridge, Tuesday evening.

Mrs. Will Scribner of Christian Hollow went to Wellsville, Saturday to care for Howard Scribner and family, who are ill with flu.

Floyd Sherman is driving a new

Mr. and Mrs. Owen Williams visited Mrs. Bell Bennett in Youngs Hickory, Sunday.

Mrs. George Banks and daughter, Isabelle and Orvis Taylor of Canisteo were business callers in town, Wednesday.

Mr. and Mrs. H. C. Caffery and son, Stewart, attended the dance in Canisteo, New Year's Day.

STATE OF NEW YORK.
SUPREME COURT.
COUNTY O FSTEUBEN.

Erroll J. Burr,
vs.
Flora A. Burr.

"ACTION FOR A DIVORCE"

TO THE ABOVE-NAMED DEFENDANT:

YOU ARE HEREBY SUMMONED to answer the complaint in this action, and to serve a copy of your answer, or, if the complaint is not served with this summons, to serve a notice of your appearance on the plaintiff's attorney within twenty days after the service of this summons, exclusive of the day of service. In case of your failure to appear or answer, judgment will be taken against you by default for the relief demanded in the complaint.

Trial to be held in the County of Steuben.

Dated October 6th, 1928.

HARRY L. ALLEN,
Plaintiff's Attorney,
89 Main Street,
Hornell, N. Y.

TO: FLORA A. BURR: The foregoing summons is served upon you by publication, pursuant to an order of Hon. Adolph J. Rodenbeck, Justice Supreme Court, dated the 15 h day of November, 1928, and filed with the complaint in the office of the Clerk of the County of Steuben at Bath, N. Y.

Dated December 12th, 1928.

HARRY L. ALLEN,
Plaintiff's Attorney
89 Main Street,
Hornell, N. Y.

5

FOR SALE

FOR SALE—A number of ... able homes in the village, with modern improvements and at low price. Calhoun Agency.

FOR SALE—Ford coupe ... 1923, in good condition. Phone ... garage.

FOR RENT

FOR RENT—Commodious apartments, centrally located. Reasonable rent. Inquire of John Consemer.

WANTED

WANTED—A few loads of good hay, for cows, delivered in barn.—Van Thompson.

WANTED—Man with car to sell complete line quality tires, tubes and dinner ware. Exclusive territory. Salary $300 per month. C. H. Babcock Company, East Liverpool, Ohio.

Homespun Yarns

A shoe horn is a help in putting on overshoes as well as shoes.

If meat is tough, cooking it in tomato juice will help make it tender.

The best round garters for a child are not tight and are made of elastic one inch wide.

Are you planning on attending Farm and Home Week at Cornell, February 11 to 16?

Better digestion follows a meal that is a happy social function instead of a battle ground.

Raw vegetables such as chopped lettuce or cabbage or chopped or grated carrots are good for the little child.

All work and no play generally makes a grouch.

All $1.95 HATS New $1.00

C. H. BABCOCK CO. INC.
111-118 Main Street Hornell, New York

All $2.95 HATS Now $1.00

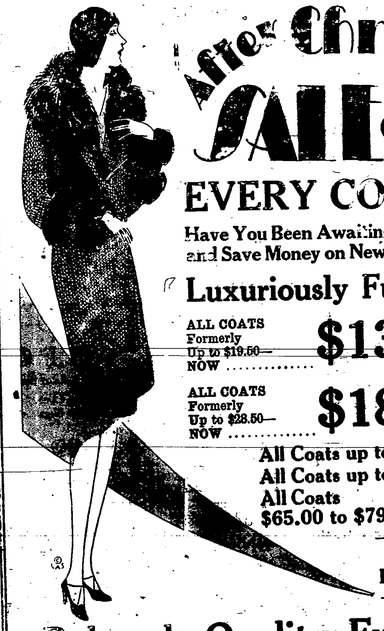

After Christmas SALE of COATS

EVERY COAT REDUCED

Have You Been Awaiting this Event? Then Come Now and Save Money on New

Luxuriously Fur Trimmed Coats

ALL COATS Formerly Up to $19.50— NOW $13

ALL COATS Formerly Up to $28.50— NOW $18

ALL COATS Formerly Up to $38.50— NOW $25

ALL COATS Formerly Up to $45.00— NOW $29

All Coats up to $49.50 now $33
All Coats up to $55 now $37
All Coats $65.00 to $79.50 $44

We Advise Early Choosing

Babcock Quality Fur Coats At Drastic Reductions

European Wombat Coat Tan shade. Now $48

Black Sealine Coat Fox trim. Now $69

Sealine Coat with Beige Collar and Cuffs. Now $129

Bay Seal Coat with Squirrel trim. Now $139

Marmink Coat of richly blended skins. Now $139

Fine American Broadtail Coat with beige trim. Now $148

STOP— For SPIDER, GARGET COWPOX & FOUL

COW BALM

Use Once Cuts Butter's Counts in Milk Week and Save Trouble

Dr. Caldwell's 3 Rules Keep You Healthy

Dr. Caldwell watched the results of constipation for 47 years, and believed that no matter how careful people are of their health, diet and exercise, constipation will occur from time to time regardless of how much one tries to avoid it. Of next importance, then, is how to treat it when it comes. Dr. Caldwell always was in favor of getting as close to nature as possible, hence his remedy for constipation, known as Dr. Caldwell's Syrup Pepsin, is a mild vegetable compound. It can not harm the most delicate system and is not a habit forming preparation. Syrup Pepsin is pleasant-tasting, and youngsters love it. It does not gripe. Thousands of mothers have written us to that effect.

Dr. Caldwell did not approve of drastic physics and purges. He did not believe they were good for human beings to put into their system. In a practice of 47 years he never saw any reason for their use when a medicine like Syrup Pepsin will empty the bowels just as promptly, more cleanly and gently, without griping and harm to the system.

Keep free from constipation! It robs your vigor, hastens your arteries and brings on premature old age. Do not suffer any longer without a trial of Syrup Pepsin. Get one bottle today, try it, and if not entirely satisfied in every respect, return the empty bottle to us and we will refund your money. Sold by all druggists.

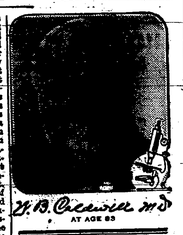

W. B. Caldwell M.D. AT AGE 85

for yourself and members of the family in constipation, biliousness, sour and cramp stomach, bad breath, no appetite, headaches, and to break up fevers and colds. Always have a bottle in the house, and observe these three rules of health: Keep the head cool, the feet warm, the bowels open.

We would be glad to have you prove at our expense how much Dr. Caldwell's Syrup Pepsin can mean to you. Just send your name and address to Dr. W. B. Caldwell, 452 Washington St., Montticello, Ill.

THE SMALL BOTTLE