...ws-and-...
...rigade

...lazy, idle, ...time boys of twenty years ...are the down and outers ...day, and the idle, lazy, ...ette smoking, pool-room ...y men of to-day will be ...the down-and-out brigade ...wenty years hence." That ...statement of Dr. Conwell ...that is as certain as mathe...ics.

...o nation has a greater prob... than the conservation of ... raw material — YOUNG ...N. Society is concerned ...this problem and the greatest ...fluence in the world is EX...PLE, the example of right ...ing, of industry, thrift and ...ing. The things that mat... are the things that pertain ...the future, that makes men ...rong in character and pur...se. SAVING with a purpose ...one of the big things in life. ...e big asset of a state or ...mmunity are the young men ...o are saving with purpose, ...paring to take a man's part ...men's affairs, and the young ..., who stand out are the ...ng men with a bank ac...nt. The other kind don't ...phasize purpose with thrift ...d saving, at least they don't ...ve an account with the

...URROWS NATIONAL BANK

...nd the young man who has ...ter credit at the saloon and ...ool-room than he has at the ...nk has enlisted already in ...e down-and-out brigade.

(Copyrighted)

MAILS CLOSE

Going East

...A. M.	Train 222	8:55
...P. M.	Train 26	2:30
...P. M.	Train 8	8:00

...rain 8, mail closes at 7:30 ...M., Tuesdays and Fridays.

Going West

...A. M.	Train 7	8:55
...P. M.	Train 541	6:00

W. F. O'Connell, Postmaste

—Chas. Howland has purchased ...Ford touring car.

—Mr. and Mrs. John Mix, of ...olivar, have a new daughter.

—No new cases of infantile ...ralysis have been reported to ...te.

—Mr. and Mrs. Charles Weart, ...f Friendship, have a little ...aughter, born July 19th.

—Honeoye Valley Temperance ...sembly will be held July 27th ...Aug. 6th, at Shinglehouse, Pa.

—A recent marriage was that ...f Miss Ethel M. Scott, of Friend...hip, to Francis E. Wilson, of ...olivar.

—Forty-two Belgian hares have ...en released in the woods ad...cent to Bolivar by the Rifle ...lub of that village.

—An eastern clergyman says ...en are not properly appreciated ...hil they are dead. Long may ...e remain unappreciated.

—The Allegany County Press ...ssociation will meet Aug. 18th, ...t Alfred, guests of the Alfred ...un. The ladies are invited.

—Renew your subscriptions to ...e News before Oct. 1st and save ...e. After that date the price ...ill be $1.50, and no favorites.

—Olean residents have sub...cribed $20,000 to care for de...endent families of National ...uardsmen, now at the border ...rom that city.

—Att'y. C. M. Lash has pur...hased of A. D. Fuller his resi...ence property on Greenwood ...treet and will take possession of ...ame within a few weeks.

—David Slocum has successful...y moved his residence on Second ...treet, recently washed by the ...lood, to his new lot on Maple ...venue. E. Moquine, of Wood...ull, had the contract.

—The "Sky-Pilot-Band," con...ected with the Salvation Army, ...topped in Andover Tuesday ...orning and rendered several fine ...and selections. They are making ...a two thousand mile tour of ...outhern New York towns in their ...automobile. Their music was ...ood.

—Clarence Clarke is improving from his recent illness.

—P. M. Swink is recovering from an operation on his foot.

—A son is a recent arrival at the home of Leon Lewis, of Wellsville.

—The Ladies of the Baptist church will hold their annual Fair and Chicken-pie Supper, Nov. 28th.

—Hay is an immense crop in this section, and our farmers have been given fine weather for harvesting it.

—E. Moquine, has the contract for moving the H. Stephens house from Rundellville to a lot on Rochambeau avenue.

—Charles Arlt, of Eldred, Pa., ended life Sunday by cutting his throat with a razor, while bathing in the Allegany river.

—The state road between Hornell and Bath has again been opened for travel, after being closed down since the flood.

—Farms in Granger and Allen are being leased for oil and gas by Smethport parties. A test well has been promised within 30 days.

—Harry Scott, of Canaseraga, has confessed that he burned the large farm barns of Fred Bonner, about a month ago. He was arrested for arson and is now in the Genesco jail.

—J. Volney Jennings, a prominent Belfast merchant, died in that village, Monday night. He was 51 years of age. Death was the result of diabetus.

—The Fillmore road from Lattice Bridge to Fillmore and Hum has been completed and is now open to traffic. It is a part of Route 16, of concrete construction 14 feet wide.

—Charles Zister, of Allegany, is suffering from paris green poisoning and a cut on his neck which he says he received by a fall after inhaling the fumes of the poison. He is in the Olean Hospital.

—Lester Fuller, three years old, of East Ashford, had one leg cut off and the other nearly so when he ran in front of a mowing machine which his father was driving. The tall grass hid the child from view.

—The third annual basket picnic of Allegany County Association of Rochester and vicinity, will be held at Genesee Valley Park Saturday afternoon, August 5th, 1916. All Alleganians are invited to attend.

—George P. Bolender of Bolivar, has exchanged several residence properties in Bolivar and one in Olean for a 600 acre stock farm at Little Valley, N. Y., and with his family will move to the farm at an early date.

—Mrs. Mable Grenolds met with an accident last week while assisting her brother, Floyd Vars, in towing in a crippled car. She was caught between the two cars and her left limb broken below the knee and sustained other bruises.

—Walter S. Richardson, a former Allegany County man, ended life recently by cutting his throat with a razor, in the bathroom of his home in Buffalo. He was injured some two years ago by an automobile. He had never recovered his health and his act is attributed to despondency. He was 37 years of age.

—Crops never looked finer throughout this entire locality at this season, and harvest and Fair time will soon be here. The GREAT HORNELL FAIR, the BIG ONE in Western New York, will be held August 29, 30, 31 and September 1. Arrangements are already complete for a record breaking attendance.

—Next week the News will begin the publication of a series of articles by M. J. Brown, a former publisher of the Little Valley Hub, who has in years gone by entertained News readers with his vivid descriptions of the Southwest. In the articles now to be published he treats of Mexico, which will be unusually interesting coming at this time.

—The government's mid-year crop forecasts show that New York will have unusually short crops in all the cereals, most of which will be high in price because of war demands. For example, the promised production of a final prodction last year of corn is 12,600,000 bushels against a final production last year of more than 24,000,000 bushels; wheat promises about 7½ million bushels as against 9¾ million last year. Barley promises 1,850,000 bushels as compared with 2,720,000 last year. The forecast for rye is almost equal to the production of last year, when the final estimate was 2,800,000.

—"Lest we forget," how we did long for warm weather these zero months we shivered through.

—Michael Garvin lost four fine calves Friday by lightning. Two of the calves were full blood Holsteins.

—For the first time in twenty-five years, half-dollars, quarters and dimes of a new design are to be minted.

—The ladies of the Seventh day Baptist church will serve a 15c supper Tuesday, Aug. 1st, from 5:30 until all are served.

—Harvest Home occurs this year on August 17th. It will be the Fortieth anniversary of the Harvest Home in Andover.

—Preaching service at Elm Valley Chapel, Sunday night at 7:45, assisted by several singers. Come and bring your friends.

—In the death this week of James Whitcomb Riley, at his Indiana home, America has lost a poet dear to the hearts of her people.

—Fifteen of a party of 26 enjoying a social gathering last week at Hume, were poisoned by eating ice cream. All were seriously ill but recovered.

—Joseph T. Moran, 21 years of age, was drowned Sunday afternoon, in the Genesee river at Stone Dam. He was swimming with companions, and it is believed was stunned by hitting the bottom when he made a dive. His companions gave the alarm and it was an hour before the lifeless body was found. He lived with his father and sister on a farm near Oswego, Pa.

PERSONALS CONTINUED

Mrs. P. L. Lynch, of New York, is visiting at the home of Mr. and Mrs. Henry Garvin and other Andover relatives. Her children have been in Andover some weeks.

H. W. Boyd, Ray Hammond and L. T. VanWie motored to Phoenix, near Galeton, Pa., and returned with 6½ bushels of huckleberries which they gathered in one day.

Mr. Darce, Supt. of Clark & Norton machine shops, and L. G. Coleman motored up from Wellsville Tuesday evening, and passed a few hours angling for trout in Dyke Creek.

Dr. H. W. Mackmer, Att'y. C. M Lash and children motored to Collins Center, Sunday morning, to visit their parents. Dr. Mackmer returned Tuesday and the rest of the party remained for th week.

R. Benoist, president of the Andover Silk Company, of Paris, France, has been visiting the Andover plant several days this week, and was a very pleasant caller on the News Thursday morning.

Elmer and Howard Smith, of Canton, Ohio, paid their uncle and aunt, Mr. and Mrs. Roy Engle, a short visit, Wednesday and Thursday of this week. They are touring the East on their Harley-Davidson motorcycle.

Attorney C. L. Earley, F. W. Burrows, T. N. Boyd, E. J. Atwood, Henry Stephens and J. Harvey Backus attended the dinner of Justice Charles Brown to meet Justice Wesley C. Dudley and Justice George W. Cole, of the Supreme Court Bench, at the Country Club, of Wellsville, Tuesday evening.

ATTENTION!

Buy course tickets for the Chautauqua at $1.50 thereby helping the twenty-five business men who are responsible for the Chautauqua coming to Andover.

...Coming Chautauqua
...The Prince and the Pauper,"
By Mark Twain, Auditorium, Saturday Evening

The presentation on the screen of "The Prince and the Pauper," the foremost work of America's greatest humorist, Mark Twain, and the first of his beloved tales to be picturized, represents another decisive triumph for the Famous Players Film Company. In the superb five-part photo-adaptation of this celebrated and fascinating romance, Marguerite Clark caste in the dual-title role, in which her remarkable interpretation of the contrasting characters will rank with the few greatest histrionic feats of the screen. Faithfully preserving the delicious satire, the thrilling romance and the beautiful sentiments of Mark Twain's immortal tale, the production delineates with astonishing realism the adventures of the weary little prince who longed to play beggar for a day, and of the ambitious little beggar who yearned to be a prince, both of whom, through their remarkable resemblance to each other, suddenly find their hearts' desires gratified in a totally unexpected and intensely dramatic manner. After many stirring complications with shattered illusions, each longs to return to his former and natural mode of existence, a transition which is effected in the further devleopment of the story.

NOTICE TO PIANO OWNERS

Piano Tuner Lester L. Drake, of Canisteo, N. Y., is in town for the week. Now is your opportunity to have your piano or player piano tuned and regulated. Mr. Drake has studied the player piano at New York City, and isprepared to give you the best of service. All work guaranteed.

Leave your order at Brown's Furniture Store, or call Mrs. Elia Cooper, Allegany Phone 381.

NOTICE!

The meeting of Edward Seaman Relief Corps will be held Aug. 12th, instead of 5th as announced.

The Andover Laundry

has begun business and solicits your work. We will wash Tuesdays and Thursdays only. Get your work in before 8 A. M. on these days and they will be ready for you the next day at evening.

FRANK GRAY,
Proprietor

FOR SALE

Side Pieces for Hay Rack

Village Lot on Second Street, fine location

One Settee

J. L. Williams

Special Price on Coffee

Lipton's Coffee, per lb., 28c

Royal Blend, per lb., 28c

Red Turkey Coffee, per lb., 28c

Family Soda Crax in tin pails, 22c

at

TRAINOR'S

The Brague Bakery and Restaurant

is ready to sell you

Fine Home Made Baking

or

LUNCHES AND MEALS

Crockery and Glassware

Our entire line of Dinnerware, Fancy China and Glassware comes from the best potteries and glass factories.

We can furnish you a complete Dinner Set, in either plain white or beautiful designs, of various colors. Or we can supply a Sugar and Cream Set, Tea Set, Salt and Pepper Shakers or any small set of simple pieces that you might wish.

Our imitation Cut Glassware has the same richness and beauty of the genuine, or we can give you the best guaranteed Cut Glass. We have the complete sets, Water Sets, Berry Sets, etc.

All at prices that will interest you.

Butter and Eggs Taken in Exchange for Goods

ANDOVER BARGAIN STORE

MRS. S. J. FOWLER

What Shall I Get For Dinner?

How many times have you asked yourself that question, Mrs. Housekeeper?

Day after day, week after week, that perplexing question arises.

Stock your shelves with a good variety of Canned Goods and the question is answered satisfactorily to yourself and your family.

We always have a fresh supply of Canned Meats, Canned Soups, Canned Vegetables and Canned Fruit.

H. H. WILLIAMS

The AUDITORIUM

Saturday Evening, July 29

MARGUERITE CLARK

as

"The Prince and the Pauper"

By Mark Twain

SPECIAL SHOW

Tuesday Evening, August 1

"Mr. Grex of Monte Carlo"

PRICES 5 and 10 CENTS

NO SHOW WEDNESDAY NIGHT

Try our Pure ICE CREAM

Chocolate, Strawberry and Vanilla Flavors

Neapolitan Ice Cream made to order and delivered to any address in town.

Also full line of HOME MADE CANDIES

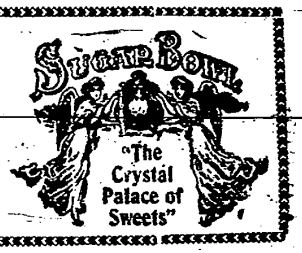

Frank's Grocery

JELLY GLASSES

A bargain at 20c per dozen

Empress Jelly Strainers

Something every housewife needs

35c each

F. E. FRANK