What is Store Service?

Put this question to one thousand individuals and the chances are you would receive one thousand different answers. But regardless of the variation in opinion the object of store service is:

"TO SATISFY THE PATRON IN EVERY PARTICULAR."

With this principle we find our customers easily pleased.

EARLY SPRING SHOWING OF SOFT HATS

New and distinct—they show style in every line—they are correct and priced at $2.00.

117 Main St. **Schaul & Roosa** Hornell, N. Y.

GREENWOOD LOCAL BRIEFS

The cold snap is over.
Good sleighing now.
Logs are moving freely.

Ezek Razey is moving his goods to Pratisburg where he is going to operate a cheese factory. Greenwood regrets to lose Mr. Razey and family as citizens and neighbors.

Joshua Saunders of Saunders was in town Wednesday greeting his many friends.

Att'y. J. B. Hargraves of Canisteo was a business visitor in town Thursday.

Abia Thompson of Coby Creek was a visitor in Greenwood Wednesday.

James McCormick and daughters of West Greenwood were visitors in town Saturday.

Charles Saunders of Bradford, Pa., was the guest of his sister, Mrs. L. Badgero, Tuesday.

Geo. McKinley of The Marsh oilfield was in our city Tuesday.

School meeting is advertised for Feb. 24th, when the attempt will again be made to force the district to raise $15,000.00 for a new school house. It would seem better to find:

First—Is a new building necessary?

Second—Cannot the present building be repaired and enlarged if necessary?

Third—If a new building is required would it not be wiser to get an acceptable plan, the first thing?

Fourth—Should not a proper estimate of the cost of an approved plan be secured before voting fifteen thousand dollars for the same?

John Murray was in town Friday.

Adolphus Hardy Esq. of Jasper was a Greenwood visitor Friday.

A. L. Howard, special examiner of the pension office was in Greenwood last week.

Mrs. Austin Huff of Jasper was in our city Tuesday.

Robt. O'Dell of Jasper was greeting Greenwood friends Tuesday.

Jas. McKinley of West Union was a Greenwood visitor Tuesday.

Will Slocum of Jasper was among the out-of-ttown callers Tuesday.

The prospects are that potatoes will be scarce before the planting season is over.

Jeremiah Saunders of West Union was a Greenwood visitor Wednesday.

F. S. Rogers of West Hill was on our streets Friday.

Mrs. Mary E. Quick of Norton was in our city Tuesday.

Geo. Mulligan was in Greenwood Tuesday on business.

Wm. Wallace of West Union was a caller in this place Saturday.

Mr. and Mrs. Thomas Caffrey of Rexville were in this place Tuesday.

Mrs. Wm. Bess and son Alfred of East Greenwood were in town Tuesday.

W. O. Slocum has a number of teams hauling logs from the Marsh to his mill here.

A.L. Lewis is recovering from his late illness.

Frank Watkins was on our streets Tuesday.

Jesse Northrup of West Greenwood was a village caller Saturday.

J. E. Schenck of Jasper was among the Greenwood visitors Wednesday.

John E. Schenck of Jasper was in our city Wednesdaay.

Rosalo S. Wyckoff of Wyskoff's Corners was in town Wednesday on business.

Frank Krusen of Jasper was greeting former Greenwood neighbors in town Wednesday.

Wm. J. Redmond was in our city Wednesday.

Will O'Dell was in Greenwood Tuesday.

Geo. Case of Jasper was among Wednesday's visitors in town.

The approaching marriage between F. E. Drake of this place and Miss Gertrude Harkenrider of Rexville has been announced.

The Lousitania case is practically settled and only a few miner points of the agreement are unfinished. The result is much better than plunging the country into war as many were anxious to do.

President Wilson has formerly consented to become a candidate for re-election.

Hard fighting is in progress along the western battle front. A few yards of trenches taken one day and retaken the next, with fearful losses to both sides sums up the war news. If both sides had saved their men the result would have been the same as now.

The attempt at wholesale poisoning at the recent banquet and reception in Chicago is alarming. Although prompt relief was at hand to save the banqueters yet it was one of the most dastardly crimes on record. Poisoning people indiscriminately can have no motive whatever to prompt it.

NOTICE TO CREIDITORS

In pursuance of an order of the Surrogate's Court of Allegany County, New York state, made by Hon. Elba Reynolds, Surrogate of said County of Allegany, Notice is hereby given to all persons having claims against the estate of Harriet H. Corwin, late of the town of Andover, Allegany County, New York, deceased, to present the same with proper vouchers thereof to the undersigned, executrix of the will of said deceased, at her residence at Andover, N. Y., on or before the 8th day of April, 1916.

MARY E. HARTRUM
Executrix.

Dated at Andover, N. Y., Sept. 9th, 1915.

Charles M. Lash,
Attorney for executrix,
Andover, N. Y.

DUFF'S *Molasses*

In sealed sanitary cans. Finest for table use and baking. Ask your grocer for it. Send postal card for booklet of Prize Recipes to

P. DUFF & SONS
920 Duquesne Way, Pittsburgh, Pa.

"URIC ACID NEVER CAUSED RHEUMATISM"

I WANT to prove it to your satisfaction. If you have Rheumatism or Neuralgia, acute or chronic—no matter what your condition—write to-day for my FREE BOOK on "RHEUMATISM—Its Cause and Cure." Thousands call it "The most wonderful book ever written." Don't send a stamp—it's ABSOLUTELY FREE. ADDRESS A. SANDA

Down the Up-road

Neighboring marks the highest order of human beings among the many kinds jumbled together in our social organization.

The hermit, the pharisee, those who do not recognize responsibility to other folks whether from ignorence, grossness, animalism selfishness, pride, or caste are not community people.

Community-folk live with, and in reference to the rights and needs of, other people.

It is a very simple matter to get our location in the universe. By the path of ruthless disregard of others we arrive at the jungle. By the path of a disposition to get our living and loll in fatness at some one else's expense we'll find the circle of leeches and parasites. By the Love-Road we'll strike God's Trail. Who is motived by the spirit of love and whose expression of life are brought forth in brotherliness will be "at home" anywhere in the universe. No gates can be shut against him; none would want to bar him out.

We'll all strike God's Home-Town at sun-down. That which shall have made our journey pleasant and profitable to ourselves and other people shall be the magic to use at the gates of the City whose King is Kindness.

And if there be no city (but there is, beloved) across the marge of silences, well a soul of Love has achieved life at all events.

And if at Land's End our spirits turn to dust with the temple in which we lived, we ourselves, shall live on in other lives. I talked with Socrates to-day. And Jesus' life was not "finished" at Calvary.

Not without a deep understanding of the vitality of love did John lift to the stars his triumphant litany: "We know that we have been raised from the dead because we love the brethren."

"Because I live ye shall live also," the words of the master, hold bigger meanings than a mechanical doctrine. He knew the dynamic of the spirit that was He. They who participate in the spirit that made Jesus the very son of God shall enter into His experiences even to the realization of God.

It is this principle of love that runs through Ibsen's play: "When They Who Are Dead Awaken." He shows upon the state a pale-lipped, ghost-dogged, suddenly-awakened throng — those who have achieved the kingdoms of this world, their powers and glory; those who had had their eyes glutted with shapely beauty and pleasure's pageants; those who had lived heart-deep in the "good things" of "the world;" those who had dallied on the purple slopes of the present profit—now suddenly awakened to see that in gaining the world they had lost their lives. That is to say the power and glory of the possible life along the right-roads; their lives as they should have been unfolded in the expressions of the good, the true, the beautiful.

The jungle-folk are not neighbors. That's why they are in the jungle. Our community life is just as far from the kingdom of heaven as it is near to the jungle.

The laws of the club, tooth and nail, rend and tear, blow for blow, hurt for hurt are good jungle laws—but they do not fit in with the law of the exalted people.

Jesus attacked cruelty, inhumanity, bestialism, pride, caste, exclusiveness, hermitry, selfishness and every other unneighborly attitude. He exalted altruism as the object of social organization to be brought about by the dynamic of friendship.

Jesus first and after Him all light-seers, have, when the mountains of vision have been discovered, heard God from rock-cleft, in thunder from the sky, and whispered from the silences, speak his rede to the human heart: ye are each other's.

Seeing that we are in community friendship alone equates life's meaning in every relation. Work, home, politics, industry, religion, these are glorified and made to be instruments of God when they are made a sacrament through friendship.

If that by which I interpret life is not true; than in the name of the gods of the Fleshpots and Wine Jars let us eat and drink and be merry, and give no heed to Lazarus rotting at the gates; in the name of the gods of Grab and Get and Keep let us build bigger barns, and take no thought for those whose houses are haunted by gray wolves; in the name of the gods of Ease and Plumpness and Frivolty let us seek the flower-strewn ways, and stop our ears against the voices that cry up from the ground; in the name of the gods of Clay and Mammon let us bludgeon mercy and compassion .....

But to-morrow we shall have died.

For to be carnally-minded IS DEATH.

But if we walk the Other Road that touches every man's house, —and help, and cheer, and spur, and lift, and leave a leaven of kindness everywhere, we shall be of the Guild of The Friends, Jesus the Master-Friend.

And inasmuch .....

Then standest by the hungry that we feed
With bread or help and praise,
And by the thirsty who receive our cup
Of Comfort for rough ways.
Thou knowest the fret of burdens that are
Throughout drear, long years borne.
Thou knowest the nights of weeping as well
The gray trails at the morn.
Thou bidest with the lonesome hearts whose friends
Went down the Silent Trail;
Thou knowest tang of failure's dregs within
The wine of long-sought grail.
Thou knowest hurt of hearts of those where gifts
Of love reaped ruthless blow;
Thou knowest cost of fires of hope when jeers
Drenched each fresh-kindled glow.
Thou weepest with the dreamers jibed at by
The clay-eyed, flesh-blind throng;
Flincheth thy flesh when weak and helpless ones
Are lashed by brutal wrong.
Thou broodest in the gloom with doubting hearts
Whose tent-mate's sodden night;
Thy face is marred with livid scars of those
On whom sin sears its blight ....
And inasmuch as we play friends to these,
Thy brethren, to whom we
Are neighbors to, we lift the loads and bonds
Oh, Friend of Friends, from Thee!!

SCIATICA'S PIERCING PAIN

To kill the nerve pains of Sciatica you can always depend on Sloan's Liniment. It penetrates to the seat of pain and brings ease as soon as it is applied. A great comfort too with Sloan's is that no rubbing is required. Sloan's Liniment is invaluable for stopping muscular or nerve pain of any kind. Try it at once if you suffer with Rheumatism, Lumbago, Sore Throat, Pain in Chest, Sprains, Bruises, etc. It is excellent for Neuralgia and Headache. 25c at all Druggists.—Advertisements.

CONSTIPATION

Sent-Gentle Laxative and Liver Tablets. One tablet at night cures or twice a week. Relieves constipation and bilious attacks. Will make you eat, sleep and feel better. For sale by druggists 15, 25 and 50 cents. Or send 25c for a trial bottle, 12 tablets, postpaid. [illegible]

NOTICE TO CREDITORS

Pursuant to an order of Hon. Elba Reynolds, Surrogate of the County of Allegany, notice is hereby given to all persons having claims against the estate of Olivia Dimick, late of Andover, N. Y., deceased, to present the same with proper vouchers thereof to the undersigned Executors of the Last Will and Testament of the said deceased, at the Law Office of Crayton L. Earley, in the Village of Andover, N. Y., on or before the 15th day of May, 1916.

Dated November 4, 1916.

AMY. J. ADAMS,
FRANK S. CLARK,
Executors.

RED ROOSTER WALK 88 MILES

Lost Here, He Turns Up At Port Jervis With Swollen Feet

Port Jervis, N. Y., Feb. 7.—Edward and Albert Manroe, who have a large poultry farm near this city, recently exhibited some Plymouth Rock fowl at the poultry show in Madison Square Garden, New York City, where one of the roosters won first prize.

When the birds were crated and ready to be expressed back to Port Jervis, the prize rooster, valued at $250, escaped and for four weeks was lost. This morning when the Monroe Brothers went out to feed their feathered stock they were amazed to find the missing prize winner in the yard. His feet were swollen and callousd and he was weak from exposure and lack of food. But he crowed lustily.

Port Jervis is eighty-eight miles from New York.

DON'T SCOLD FRETFUL CHILDREN

That nervousness, fretting and restlessness is no doubt caused by worms or constipation. Instead of whipping or scolding, give your child a treatment of Kickapoo Worm Killer. Nice candy confections that kill the worms and are laxative enough to move the bowels and expel not only the worms but accumulated poisons. These poisons and worms bring on fever, make children nervous and irritable, reduce their vitality and make them victims of sickness. Get a box of Kickapoo Worm Killer to-day at your Druggist, only 25c.—Advertisement.

WHAT A NEW YORK MAN SAYS

A well known New York man writes, "As blotters take the ink Raccoon Plasters take the corn." This has been the experience of thousands who have tried the new way of removing painful, agonizing corns. Don't experiment with any other treatment. Get a package of Roccoon Corn Plasters at any drug store or send a postal card to Racoon, Le Roy, N. Y., for free sample. 9

WOMENS' WORK PROMINENT

Of growing prominence in all discussions on farm life is the work of the farm women. Special emphasis is being placed on this in the program of the Farm and Home Week to be held at the State School of Agriculture at Alfred University next week. Special Domestic Science meetings will be held each afternoon. Among the speakers will be Mrs. Ida S. Harrington of the State Department of Agriculture, Miss Elizabeth Rennert of the State Department of Health, Miss Annette J. Warner and Miss Bertha Titsworth of the State College of Agriculture, and many others.

GRANGE DAY

Friday, February 25th, will be Grange Day at Alfred, the program of the Farm and Home Week at the State School of Agriculture for this date being largely given over to subjects of special interest to Grangers and their friends. Among the speakers are State Secretary H. N. Giles of Skaneateles and Past Master F. N. Godfrey of Olean. Admission will be limited to Grangers. All will be welcome.

BUSINESS IS BASED ON CONFIDENCE

A Theory Put Into Practice by Well Known Business Man

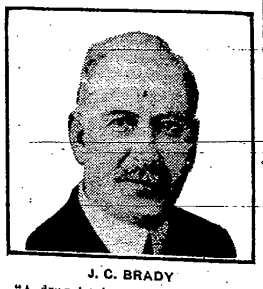

J. C. BRADY

"A druggist has many opportunities to make lasting friends of his customers," said Mr. J. C. Brady, popular Rexall Pharmacist of Fall River, Mass. "The very nature of his business draws their confidence for little helpful suggestions on the matter of health. Many people have thanked me for recommending Rexall Orderlies as the best relief for constipation and its resultant ills. Put up in dainty candy tablet form, they are pleasant to the taste and make an ideal laxative for the home—for men, women and children alike."

We have the exclusive selling rights for this great laxative. Trial size, 10 cents.

J. D. CHRESMAN & CO.,
THE REXALL STORE

[illegible] Effects of Fruit Preparations by "Fruit-a-tives"

The simple juices of apples, oranges and prunes, when transformed into 'Fruit-a-tives' will relieve diseases of the Stomach, *Liver, Kidneys and Skin*.

The truth of this statement has been proved in thousands of cases of Indigestion, Dyspepsia, Torpid Liver, Constipation, Kidney and Bladder Troubles, Skin Diseases, Rheumatism, Neuralgia and Chronic Headaches.

The enormous sales of 'Fruit-a-tives' are the best proofs of the value of *this fruit medicine*.

50c. a box, 6 for $2.50, trial size 25c. At dealers or sent by Fruit-a-tives Limited, Ogdensburg, New York.

NOTICE TO CREDITORS

In pursuance to an order of the Surrogate's Court of Allegany County, New York State made by Hon. Elba Reynolds, Surrogate of said County of Allegany, Notice is hereby given to all persons having claims against the estate of Adelaide E. Beebe, late of the town of Andover, Allegany County, New York, deceased, to present the same with proper vouchers thereof to the undersigned, administrator of the estate of said deceased, at the store of Geo. H. Beebe, at Andover, N. Y., on or before the 28th day of July, 1916.

Dated at Andover, N. Y., January 11, 1916.

GEO. H. BEEBE,
Administrator.

CHARLES M. LASH,
Attorney for Administrator,
Andover, N. Y.

WHEN YOUR CHILD CRIES

at night and tosses restlessly, you feel worried. Mother Gray's Sweet Powders for Children Break up Colds in 24 hours, Relieve Feverishness, Constipation, Teething Disorders, and destroy worms. Used by Mothers for 24 years. All Druggists, 25c. Sample FREE. Mother Gray Co., LeRoy, N. Y.

If it's for rent, say so to the people who are reading the "For Rent" ads nowadays.

LIVEN UP YOUR TORPID LIVER

To keep your liver active use Dr. King's New Life Pills. They insure good digestion, relieve constipation, and tone up the whole system—keep your sky clear and your skin fresh and healthy clear aand your skin fresh and healthy looking. Only 25c at your Druggist.—Advertisement.

BRIEF BUSINESS BRINGERS

Classified Advertisements 1 cent a Word. Minimum Price 10 cents

FOR SALE

FOR SALE—Two or three good Cows and one springtooth Harrow. R. Hardy.

FOR SALE or RENT — Home Farm, Ed. Shaw, Alfred Station.

FOR SALE — Good building Lot on Dyk street. Wm. McDough.

FOR SALE — Black Mare known as the Parshall more, nine years old. Floyd Scott.

WANTED

WANTED—A quantity of Onions for cash. Rogers & Harder.

SALESMEN WANTED TO SOLICIT orders for lubricating oils, greases and paints. Salary or Commission. Address LINCOLN OIL CO., Cleveland, O.

ALLEN'S FOOT-EASE FOR THE TROOPS

Many war zones hospitals have ordered Allen's Foot-Ease, the antiseptic powder to shake into your shoes, for use among the troops, because it gives rest and comfort to tired, aching, swollen feet and makes walking easy. At druggists everywhere. 25c.

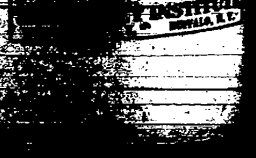

Wouldn't y[illegible]

in th[illegible]
—you bake
—you bake
—you have
—you have
—you don't
—you save
money
Come in a[illegible]

A F[illegible]
A Year's
the Meta[illegible]

SOUTH HIL[illegible]

Feb. 16.—Fine slei[illegible] zero weather, a little good old fashioned st[illegible] ter.

Frank Holmes was [illegible] the first of the week [illegible] brother, who is dang[illegible] in the General Hospi[illegible] city. Mrs. Holmes a[illegible] were guests of her [illegible] Andover during his a[illegible]

Mr. and Mrs. John[illegible] ill with the grip, an[illegible] tended Sunday by D[illegible] Dr. Brainard was ca[illegible] home of Leo Jam[illegible] that gentleman ha[illegible] "gripped."

Mrs. P. A. Dean w[illegible] of her daughter, M[illegible] Garvin of Andove[illegible] night.

Leo Horan spent S[illegible] of relatives in Wellsv[illegible]

Misses Lenora De[illegible] ville and Nora M[illegible] Pingrey Hill spent [illegible] at their respective h[illegible] hill.

Ed McAndrew dr[illegible] ville Monday for a [illegible] which will be place[illegible] wood & McAndrew l[illegible]

Mr. and Mrs. A. [illegible] were entertained at [illegible] Henry Eggert Mon[illegible] Jim Forness and [illegible] Andover [illegible] er the hill Sunday.

Mrs. E. M. Liver[illegible] Leland were Well[illegible] last Thursday.

Substitute mail [illegible] Clark of Independ[illegible] on the route and [illegible] Baker as being on [illegible] Our residents w[illegible] hear that the [illegible]