New Fall Clothing

Usually about this time of year every man is debating with himself as to what he will wear during the coming Fall and Winter. In some cases the styles have changed quite a bit and a man must do some tall thinking to answer the question.

Possibly he may think that the new style does not look exactly right on him when he first puts it on. It may seem a little too snug or too loose. In a case of this kind a man really needs the suggestion and counsel of an experienced clothing man—one who has made a careful study of the business. We consider ourselves authority on this, competent to talk and we feel absolutely sure of our ground. For that reason we ask you to place your confidence in us. Experience shows that you will not have any cause to regret. There is surely something to suit you in our new line of

Stein-Bloch Smart or Clothcraft Guaranteed Clothes

Beginning at $12.00 and up to $32.00

FALL SHOWING OF KNOX HATS

117 Main St. **Schaul & Roosa** Hornell, N. Y.

GOVERNOR REGRETS HEALTH DEP'T CUT

Favors Adequate Appropriations For Saving Lives.

WOULD KEEP SUPERVISORS.

Tells American Public Health Association That Work Under Biggs Has Been Divorced From Politics—Address of President Sedgwick.

Rochester, Sept. 7.—Great regret that the legislature had failed to make adequate appropriations for the work of the state department of health was expressed by Governor Charles S. Whitman in an address here tonight before the American Public Health association. Coupled with this expression of regret was a strong indorsement of the work of the department.

Governor Whitman said that while the infant death rate for the state outside of New York city was 120 in 1913, it had been reduced to ninety-eight for the first seven months of this year, a reduction of twenty-two points. "This is a remarkable achievement in two years, and work which produces such results must not be interrupted," said the governor. "If this rate is maintained for the remainder of the year it will mean a saving of nearly 2,000 infant lives."

GOVERNOR CHARLES S. WHITMAN, WHO DELIVERED THE ADDRESS OF WELCOME TO THE AMERICAN PUBLIC HEALTH ASSOCIATION.

"Health Must Be Kept Out of Politics."

Continuing, Governor Whitman said: "The higher ethical standards and the broad humanitarianism which have developed among large masses of the people in these recent years imperatively demand that the health and social activities of the government shall be absolutely divorced from politics. Such has been the record, in my judgment, of the administration of the state department of health since its reorganization under the revised public health law, and such will be the future course of all such activities in the state government during the remainder of my administration as governor.

"I greatly regret that the legislature at its last session did not make appropriations adequate to fully maintain the work of certain divisions of the state department of health, and especially the division of sanitary supervisors, whose work has proved most important and beneficial to the local communities and by means of whom the knowledge and skill of the expert sanitarians of the department of health are placed at the disposal of the health officers of even the most remote rural districts.

Hopes to Continue Sanitary Supervisors.

"I sincerely hope that some means may be found by which the services of these physicians may be retained and I feel confident that next year, when the members of the legislature are made fully acquainted with the facts as to the value of these services, funds will be provided for their continuance. I shall use my influence to attain this end, for, while rigid economy in the administration of the finances of the state is essential, savings in expenditures attained through decreased efficiency in health work are not only unwise, but resolve themselves in the end into irreparable waste of the most valuable resources of the commonwealth.

"To Save 25,000 Lives In Five Years."

"The promise of the commissioner of health made at the beginning of the year to save 25,000 lives in the state in five years seems almost certain of realization if the necessary support is accorded to the department in its work. We are confident this pledge will be more than redeemed. To the attainment of this splendid goal I pledge my cordial and hearty support so long as I am governor. I trust that New York may not only wage a successful war against preventable disease within her own borders, but that her example may be of some assistance to you who are fighting the same battles through the length and breadth of the North American continent.

Crowning Glory of Twentieth Century.

"The crowning glory of this twentieth century is to be found not in the great industrial progress and development, not in the marvelous scientific discoveries, not in the incredible expansion and efficiency of its military organization, but in the improvement in the social condition of the masses and in the higher standards of living rendered possible to a large extent because the losses from sickness and death have been so enormously reduced by the extraordinary developments in preventive medicine and sanitary science. To Pasteur and Lister and Koch and Behring and ... in Europe and to Reed ... and Smith and ... with us tonight ... them and their associates ... scientific medicine ... or die."

Dr. Sedgwick's Presidential Address.

The convention also listened to the presidential address of Dr. William T. Sedgwick of the Massachusetts Institute of Technology, who summarized the opportunities presented to public health workers.

"After the present bloody conflicts are over the forces of mankind will turn as never before to the better pursuits of life, health and happiness," he said.

In reviewing what had lately been done toward the promotion of public health and also in looking to the future Dr. Sedgwick laid great stress on sanitation.

"Up to 1880," he said, "preventive medicine, chiefly in the form of vaccination, was the principal weapon for the promotion of public health, but a long step forward was taken when in that year, with a reorganization of the state board of health of Massachusetts, sanitary engineering became a recognized and indispensable branch of public health science.

Present Day Achievements.

"Bacteriological laboratories for the quick detection of dangerous infections have now been installed almost everywhere, at least in the more progressive American cities and towns. We have begun the medical and sanitary supervision of schools and school buildings. We have invented and put within the reach of all but the very poor the most complete, convenient and salubrious heating and ventilating appliances in the world for houses, theaters, halls, hotels and workshops. We have made ice, once a luxury for kings and emperors, a universal solace for all classes in hot weather. We have perfected and extended the preservation of foods by cold and by canning, so that seasonal scarcity is almost unknown. We have invented and cheapened rubber cloth ing and especially rubber overshoes as a defense against our almost ... rains. We have applied machinery to the manufacture of abundant and better and cheaper shoes and clothing. We have shown by experiment with a national spitting nuisance the possibility of modifying insanitary habits by education and reasonable sanitary ordinances.

Some Failures.

"On the other hand, we have failed to achieve many much needed sanitary conditions. Our water supplies are to a great extent either in good condition or on the way to improvement, but our sewage disposal systems are still in many cases far from satisfactory. In this respect the parallel between the individual and the community is close, for while many intelligent persons attend carefully to the water they drink, most are negligent of the disposal of wastes, which is quite as necessary as the intake of wholesome food and drink.

"Probably the most ... failure in American sanitation today is the ... universal lack of public comfort or comfort stations in American cities and towns. Failure like this to provide proper public toilet facilities is to fail in one of the very elements of sound public health.

"We have failed to reduce as we should have done typhoid fever in America.

"We have failed to reduce as we should have done American infant mortality."

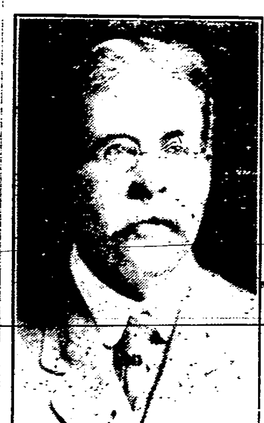

... ASSOCIATION.

Salmon of Alaska.

We can hardly imagine a weight of two and a third billion pounds, but that is the figure at which the bureau of fisheries places the salmon caught in Alaskan waters since the United States acquired the territory in 1867. The value of the catch was $171,840,000, or about two-thirds of the total value of all the Alaskan fisheries for that period.

HORSES KILLED; DRIVER ESCAPES

A team belonging to Charles Guilford, of Friendship, was instantly killed Wednesday morning and the driver, E. T. Andrews had a very narrow escape. Mr. Andrews was drawing milk to the creamery in Friendship which is near the Erie crossing, and from all indications failed to hear the whistle of the approaching train and drove onto the crossing directly in front of the engine. The driver saw the train just in time to avoid being killed himself and jumped but the engine hit the horses square and ground one of them into bits while the other died a few seconds after the accident.

Your Want Ad should make your property salable and it will, if it should be salable.

MOUNT VERNON, THE HOME OF WASHINGTON

By J. E. Jones

A pretty little story of visits to Mount Vernon on the Potomac—"Impressions and sentiments like yours and mine" explain the author to those who have seen our country's greatest shrine. Bound in colonial blue and buff with hand illumined cover design and George Washington's colonial ribbon book mark; profusely illustrated with handsome halftones and pen drawings, it is a dainty and invaluable reminder that will instantly appeal to every person who has been to Mount Vernon, while to those who have not had that good fortune this clever, happy story of our beloved George and Martha gives a clearer view and understanding of their colonial home, which is to-day the pride of Virginia and the Nation.

As a souvenir or gift book for young or old, there is nothing to approach the elegance of this little volume, and it will make one feel more like a patriotic American to possess it.

Send $1 for a copy of the first edition to be delivered to your address.

U. S. PRESS ASSOCIATION
Bond Building,
Washington, D. C.

Special Note: Mr. Jones is the Washington correspondent of the News, and if you will state that you are a reader of this paper, an autographed copy of the first edition will be furnished on the regular order. tf

GET RID OF THOSE POISONS IN YOUR SYSTEM

You will find Dr. King's New Life Pills a most satisfactory laxative in releasing the poisons from your system. Accumulated waste and poisons cause manifold ailments unless released. Dizziness, spots before the eyes, blackness and a miserable feeling generally are indications that you need Dr. King's New Life Pills. Take a dose tonight and you will experience grateful relief by morning. 25c.—Advertisement.

PARKER'S HAIR BALSAM
For Restoring Color and Beauty to Gray or Faded Hair.

TOOK THE ADVICE OF HIS FRIEND

Stomach Trouble and Rheumatism Relieved By "Fruit-a-tives"

MR. L. LABRIE

594 Champlain St., Montreal.

"I have been restored to health by taking 'Fruit-a-tives'. For two years I was a miserable sufferer *from Rheumatism and Stomach Trouble.* I became very weak, had frequent dizzy spells, and when I took food, felt wretched and sleepy. I suffered from Rheumatism dreadfully, *with pains in my back and joints and my hands swollen.*

A friend advised me to try 'Fruit-a-tives' and from the outset, they did me good. After I had started the second box, I felt I was getting well and I persevered in the treatment. I can truthfully say that 'Fruit-a-tives' is the only medicine that helped me.

LOUIS LABRIE.

"FRUIT-A-TIVES" is the famous *medicine made from fruit juices.* 50c. a box, 6 for $2.50, trial size, 25c. At all dealers or sent by Fruit-a-tives Limited, Ogdensburg, New York.

NOTICE TO CREDITORS

In pursuant to an order of the Surrogate's Court of Allegany County, New York State, made by Hon. Elba Reynolds, Surrogate of said County of Allegany, Notice is hereby given to all persons having claims against the estate of John H. Kemp, late of the town of Alfred, Allegany County, New York, deceased, to present the same with proper vouchers thereof to the undersigned executor of the estate of said deceased, at the law office of Charles M. Lash, at Andover, N. Y., on or before the 10th day of December 1915.

Dated at Andover, N. Y., May 8, 19115.

CHAS. M. LASH.
Executor.

RHEUMATIC SUFFERERS GIVEN QUICK RELIEF

Pain leaves almost as if by magic when you begin using "5-Drops," the famous old remedy for Rheumatism, Lumbago, Gout, Sciatica, Neuralgia and kindred troubles. It goes right to the spot, stops the aches and pains and makes life worth living. Get a bottle of "5-Drops" today. A booklet with each bottle gives full directions for use. Don't delay. Demand "5-Drops." Don't accept anything else in place of it. Any druggist can supply you. If you live too far from a drug store send One Dollar to Swanson Rheumatic Cure Co., Newark, Ohio, and a bottle of "5-Drops" will be sent prepaid.

THE COAST LINE TO MACKINAC

DETROIT, CLEVELAND, BUFFALO, NIAGARA FALLS, TOLEDO, PT. HURON, ALPENA, ST. IGNACE.

A LAKE TRIP FOR REST AND RECREATION

Have a real vacation on the Great Lakes, the most enjoyable outing in America. Daily service between Detroit and Cleveland and Detroit and Buffalo; four trips weekly from Toledo and Detroit to Mackinac Island and way ports; two trips weekly, special steamer Cleveland to Mackinac Island, no stops enroute except Detroit and Alpena; special day trips between Detroit and Cleveland during July and August; daily service between Toledo and Put-in-Bay.

RAILROAD TICKETS AVAILABLE FOR TRANSPORTATION on D. & C. Steamers between Detroit and Buffalo or Detroit and Cleveland either direction.

Send two-cent stamp for illustrated pamphlet and Great Lakes map. Address L. G. Lewis, G. P. A., Detroit, Mich. Set of poster stamps mailed for five cents.

DETROIT & CLEVELAND NAVIGATION COMPANY

Philip H. McMillan, Pres.
A. A. Schantz, Vice-Pres. & Genl. Mgr.

REAL ESTATE

List your farm with

CHAS. M. LASH

Andover, N. Y.

GREENWOOD LOCAL BRIEFS

September starts all right.

A big oat crop secured.

The Dennis reunion was held in the opera house Tuesday. A good number gathered at the board.

The Westfield fair is on this week.

Ed Drake of Jasper was a Greenwood caller Friday.

The Germans are not taking as many deserted cities as they were.

Mr. and Mrs. Geo. Case of Jasper were in town Friday.

Jas. Fitz Patrick of Hignap was in our city yesterday.

Labor Day was observed Monday. The reason it is called Labor day is, that no one is expected to labor on that day.

Ed. Spencer of Oswayo, is in town today.

Fred White is in town today.

H. P. Barnard and wife of Canisteo spent Sunday with their daughters in Greenwood.

Dr. and Mrs. Allen Vaughan and children of Arcade formerly of Greennwood visited relatives in this place last week.

Mr. and Mrs McKinley of Rexville are in Greenwood to-day.

Earl Foster had a mishap with his automobile Sunday. He ran into a bank near the Morre Hill breaking an axeltree.

Charles Fisher and sisters Agnes and Mary Fisher were in Greenwood to-day.

The Grand Jury and the witnesses before the Grand Jury seemed to have been intimidated the same as were the trail jury in the Leo Frank case. No indictements were found.

The Russians are like chickens they fight better in their own dooryard.

John Tobias died at his home in Greenwood Friday night last from a complication of diseases. Mr. Tobias had been in poor health for a number of years. He was a resident of Greenwood for upwards of fifty years where he was highly respected. He leaves a son and daughter and many other relatives to mourn his loss. He was 70 years of age. The funeral was held at the home of his son Loyd Tobias Monday. Rev. L. R. ... preaching the funeral sermon. Interment at Greenwood cemetery.

Smith Brundage ... of Bath were in Greenwood Thursday.

Mr. and Mrs. F. ... the Gully were ... visitors Friday.

Mrs. A. P. W... of Canisteo visited ... in Greenwood last week.

J. M. Atkins of this place while autoing home from Canisteo Sunday met with an accident. He was running behind the auto of Charles Jeffers who stopped and Mr. Atkins ran into him before he could stop his machine. No serious damage was done however.

Rev. P. F. Trowbridge and family of Hammondsport are the guests of Mrs. Trowbridge's parents.

Mrs. H. A. York formerly of this place has purchased the Osborn House, one of the leading hotels of Hornell.

D. C. Amey formerly of this place was the guest of F. E. Carney this week.

Calvin Dennison of West Union was in town Tuesday.

Edward Dailey of Genesee was in Greenwood on legal business Monday.

David D. Smith was greeting friends in town yesterday.

Robert McHatton of the Marsh was in our city Monday.

Mrs. Fred Conrade of West Hill was in town Monday.

Mrs. Geo. O'Dell of Jasper was a Greenwood visitor yesterday. She reports Mr. O'Dell as being in poor health.

There is to be a demand that the Jews in Russia be accorded full rights of Russian subjects. Tally us as voting aye on the question.

Harmon Hoyt of Hornell was in our city Monday.

Mr. and Mrs. George Lindsley of Trenton N. J. were the guests of their aunt Mrs. A. B. Karlen last week.

Mr. and Mrs. Geo. Tilroe of Syracuse are guests of G. M. Woodward.

Misses Bertice and Agnes Conway were Saturday visitors in Greenwood. Miss. Agnes Conway just returned from Montauria.

A. B. Karlen and wife motored to Hornell Sunday.

Raymond Fulkert who has been spending the summer in Greenwood has returned to his home in New Jersey.

Mrs. Wesley Renyolds of Alfred is visiting friends in town.

Miss. Gertrude Harkenrider is again at the store of Young & Young after a brief vacation.

Mrs. F. E. Mallory was in Hornell Friday.

Mrs. Kibbie and son and Mrs. Anna Lowe and Mr. Will Burton of Franklinville were guests of Mr. and Mrs. W. O. Soelum Tuesday.

Harry K. Thaw has commenced an action for divorce. He is bound to keep the courts busy and he seems to enjoy posing in the lime light. His wife will oppose him in the action.

The Allan liner Hesperian was sunk either by a mine or torpedo. One American lost his life. It is to be hoped that the sinking was not a torpedo, as it hardly seems probable after the agreeable understanding between this country and Germany that the sinking was willful and without warning by a submarine.

Mr. and Mrs. Devin Clark of Woodward Hollow were in town today.

... farm barn of H. L. ... west ... Wednesday ... its contents, including ... The loss is ... The origin of the ...

Peter Rollins was thrown from a wagon in Greenwood Tuesday and badly hurt. His team became frightened at the cars and became unmanageable running away throwing Mr. Rollins to the ground.

WHY YOU ARE NERVOUS

The nervous system is the alarm system of the human body.

In perfect health we hardly realize that we have a network of nerves, but when health is ebbing, when strength is declining, the same nervous system gives the alarm in headaches, tiredness, dreamful sleep, irritability and unless corrected, leads straight to a breakdown.

To correct nervousness, Scott's Emulsion is exactly what you should take; its rich nutriment gets into the blood and rich blood feeds the tiny nerve-cells while the whole system responds to its refreshing tonic force. It is free from alcohol.

Scott & Bowne, Bloomfield, N. J.

The Designer 40c A Whole Year.

The Designer is the Leading Fashion and Home Magazine and its popularity is well merited. During September we are offering the Designer for 40c a year, delivery to be made at our Pattern Department.

A Seas...

That is why we ha...
Our present dipslay ...
ideas in cut, length ...
the lowest possible.

A Style for Every...

Silk S...

The Sweater is nev... mer and Winter, Spri... always occasions when... pensable to the well ...

We have some beau... Silk Sweaters with t... black and white, cana... melon shades. They ... to $8.75.

Dres...
For th...

Taffetas, Crep...
Striped Fancies, ...
and Corduroys.

New Fancy Co...
Plaids and Check...

The most comp...

Fall business ...
put off your sel...

SOUTH HILL

At last the sun shines on the ...mers.

Harvesting progresses finely ...h the beautiful weather as a ...at help.

Misses Nora and Chestinia Mc...drew opened their respective ...ools on Pingrey and Green...od Hills Tuesday.

Tom McAndrew hs purchased ... rig and drilling tools former... owned by Forness Bros. and ...l take up teacher's training ...d Casey are moving the rig ...m the P. A. Dean lot.

Miss Lenora Dean went to ...llsville Monday where she ...l take up teachers training cl...ss work the coming year.

Mrs. Ray Healy and son How...d of Wellsville were the guests ... Miss Nellie Horan Friday ...ght and Saturday. Also vis...d at the homes of Wm. Dean ...d Ed. Horan.

Everybody took a day off and ...ended the Wellsville Fair las...ek.

P. L. Lynch and family, and ...rs. Bridgit Garvin were up from ...ndover Wednesday for a day's ...it at the Lynch homestead.

John Dean and daughter Mar... ...ent Saturday in Wellsville.

Mike Dougherty accompanie... ... Dr. C. W. O'Donnell of And... ...er went to Hornell Sunday ... ...nsult with Dr. Mitchell on hi... ...fected limb, which does no... ...prove as he would wish.

Paul Dean returned to Illino... ...onday, after a month's vacatio... ...joyed with parents and re...ives.

Mrs. Herb. Clark entered th... ...ellsville Hospital Monday whe...