PERSONALS.

E. J. Atwood was in Olean Sunday.

Frank Wilkinson was in Wellsville Monday.

Mrs. F. S. Clark was in Castile Thursday.

Frank Miner of Wellsville was up Saturday.

Mrs. D. E. Randolph was in Wellsville Sunday.

Attorney Jesse S. Phillips was in Cuba Monday.

Rev. E. J. Rengel was in Port Allegany Monday.

Frank Cannon is home for a two weeks vacation.

Park Rogers was in Bradford Monday on business.

Mrs. O. G. Whitcomb is a Wellsville guest to-day.

Miss Mary Oatley went home to Canaseraga to-day.

Mrs. Cyrene Lee is visiting in Wellsville this week.

Mr. and Mrs. Floyd Davis were in Canaseraga Monday.

Mrs. J. E. Cannon visited Hornellsville relatives Monday.

Mrs. J. L. Williams visited Alfred Station relatives Sunday.

Rev. Charles H. Harrington was a Wellsville caller Saturday.

Miss Grace Crandall is passing two weeks with Alfred friends.

W. C. Palmer of Canaseraga was in Andover on business Monday.

Miss Kittie Doran of Canisteo visited relatives in this place Sunday.

Mrs. Ettie Engle of Wellsville passed Sunday with her mother, Mrs. Cyrene Lee.

Eight from Andover took in the Elmira excursion Sunday, if it did rain.

Misses Leah and Florence Smith of Wellsville visited Andover friends Sunday.

A. C. Barney of West Union was doing business with Andover parties Tuesday.

Mr. and Mrs. Fred Bundy of Whitesville were visitors in Andover Tuesday.

Harry Green of Alfred Station was a business caller in Andover this morning.

Jas. T. Ward and A. R. Doherty of Friendship were Andover guests on Thursday.

Postmaster and Mrs. Bundy are guests of friends in Cleveland, Ohio, this week.

Very Rev. Dean Hamel of Olean was the guest of Father Rengel one day last week.

Mrs. Henry Stephens and Mrs. C. L. Earley have been guests of Oramel friends this week.

F. H. Rundell of Johnstown, Pa., had business with the Business Men's Association here Tuesday.

Mr. and Mrs. A. B. Richardson passed Sunday guests of Mr. Richardson's father, Charles Richardson.

Mr. and Mrs. J. N. Fennett of Genera have been guests of his sister, Mrs Dains, at the Imperial since Monday.

Mr. and Mrs. Cortland Jaques and daughter Flora of Little Genesee were visiting Mrs. D. C. Hanly Saturday and Sunday.

Mr. and Mrs. David Slocum took their son Earl on the excursion to Niagara Falls the 11th to celebrate his tenth birthday.

Thomas Comstock went to Denver, Colorado, this week, the guest of his daughters in that city. Mrs. W. H. Phillips accompanied him from Chicago.

Ed Cheeves, train dispatcher for the Erie railroad, was the guest of E. J. Atwood Monday, going over on the lease to see Atwood & McEwin No. 3 on the Keough farm shot.

Dressmaking. Mrs. Minnie Scribner, Barney street.

If you have anything to buy, sell or exchange, you can reach almost every one in this section with an item in the NEWS. Only 5 cents a line. tf

"Big Chief" Devery of New York city has seriously announced his candidacy for the mayoralty. He has organized a Devery club under the title "The Bugs," which is to look after his political bee. The exact significance of the appellation has not been disclosed. Mr. Devery declares that if he is not nominated by some party or other he will jump from the top of the Flatiron building.

Emperor William has compelled the revocation of an order against the maltreatment of soldiers as "inoperative of discipline." Military discipline in Germany apparently means a full license to the brutality of undisciplined officers.

Beware of Ointments for Catarrh that Contains Mercury,

as mercury will surely destroy the sense of smell and completely derange the whole system when entering it through the mucous surfaces. Such articles should never be used except on prescriptions from reputable physicians, as the damage they will do is ten fold to the good you can possibly derive from them. Hall's Catarrh Cure, manufactured by F. J. Cheney & Co., Toledo, O., contains no mercury, and is taken internally, acting directly upon the blood and mucous surfaces of the system. In buying Hall's Catarrh Cure be sure you get the genuine. It is taken internally and made in Toledo, Ohio, by F. J. Cheney & Co. Testimonials free.

Sold by Druggists. Price 75c. per bottle.

Hall's Family Pills are the best.

Seeds! Seeds!

As usual we are headquarters for all kinds of seeds.

TIMOTHY,
CLOVER,
CORN,
FIELD PEAS,
BLACKEYED MARROWFAT PEAS,
AMERICAN WONDER PEAS,
BLISS' EVERBEARING PEAS.

All kinds of garden seed in bulk or in papers. Remember we handle only the best seed and at prices that defy competition. Please call and get our prices.

O. E. VARS,
GREENWOOD ST.

A Good Provider.

The man who is known as a "good provider" always has the respect of his neighbors, and many a man misses that reputation simply because his choice of a Meat Market is unwise. He spends enough money, but he doesn't get full value. This is a full value Meat Market. If you have any doubt about it, just drop in and we will convince you.

JOHN E. FOX,
Main Street, Andover, N. Y.

Difficult Optical Fitting

Ten Years Successful Practice.
No Charges for Examinations.
All Work Warranteed to Give Satisfaction. Jel23

A. A. SHAW,
GRADUATE OPTICIAN,
Alfred, N. Y.

Very Fine
Tomato Plants

Racine Hose feet,
Groceries,
XX Flavoring Extract,
Wall Paper.

A. A. McCARN,
CHESTNUT ST.

A FEW CULTIVATORS At Your Own Price,

ALSO CULTIVATOR TEETH OF ALL KINDS.

Porter & Richardson.

CHURCH NOTICES.

THE SEVENTH-DAY BAPTIST.

Rev. Stephen Burdick, Pastor.

Regular preaching service at 10:30 o'clock Saturday morning.

Bible-school following the morning service.

Junior Endeavor meeting in the session room at 3 o'clock p. m. Saturday.

Prayer-meeting every Friday evening at 7:30 o'clock.

BLESSED SACRAMENT CHURCH.

Rev. E. J. Rengel, Rector.

On Friday, the Feast of the Sacred Heart, there will be High Mass at 8 o'clock, and devotions and Benediction at 7:30 p. m.

A High Mass will be offered on Saturday at 8 o'clock in honor of St. Anthony, at the request of Patrick Riley.

The Masses on Sunday will be at 8 and 10:30 a. m. It will be general Communion day for the children. Vespers and Benediction at 7:30 p. m.

THE METHODIST EPISCOPAL.

Rev. S. D. Pickett, Pastor.

The subject of next Sunday morning's sermon will be, "The New Acts of the Apostles."

Junior League at 3 o'clock. Leader, Millie Carpenter.

Topic of the Epworth League, "Be loyal to the King and kingdom." Leader, Henry Alvord. Text word, Kingdom.

Union service at the Presbyterian church.

The new stone walk is being laid this week.

Choir rehearsal Friday evening.

THE PRESBYTERIAN.

Rev. Hiram D. Bacon, Pastor

Sunday morning service at 10:30.

Sunday-school at 11:45.

Christian Endeavor meeting at 6:30. Subject, "How we may learn to use our Sword." Eph. 6: 17, Heb. 4: 12, 13, 1 Tim. 2: 15. Leader, Miss Nellie Diffin.

On Tuesday evening, at 7:30, the pastor will preach the Baccalaureate Sermon to the graduating class of the High School.

Prayer meeting on Thursday evening at 7:30, at the parsonage. Subject, "Children walking in truth." 3 John 4–8.

THE BAPTIST.

Rev. Charles H. Harrington, Pastor.

The services last Sunday were well attended. The evening was given up to a partly patriotic service in observance of "Flag Day." The illustrated talk on "The man under a shadow" was appreciated, and the pastor has been asked to repeat it, which will probably be done at some future service.

Next Sunday morning the pastor will preach. Sermon subject, "Remove not the old landmarks."

Evening, union service in Presbyterian church. Baccalaureate sermon by Rev. Mr. Bacon.

Thursday evening, at close of prayer meeting, an important business meeting will be held. All the members are asked to attend.

The Christian Endeavor meeting Sunday evening at 6:30. "Bible sword drill." Leader, Frank Burrows.

The attendance at the Bible-school has been one-third larger in the average than one year ago.

The Bible-school are planning to observe Children's Day the second Sunday in July.

The Junior C. E. had a large attendance last Sunday. The new Superintendents are Mrs. R. B. Burrows and Mrs. C. H. Harrington.

The ordinance of baptism was administered last Sunday evening and last Thursday evening. Two were received on experience.

Shoe Shop.

I have opened a Shoe Shop over the Laundry on Greenwood St., and would be pleased to receive a share of your patronage.

HOMER D. PERRY.

WELLSVILLE NEWS.

A Thief is a Thief, Old or Young.

COMMENCEMENT EXERCISES.

Children's Day in Wellsville Churches—Base Ball and other interesting items by the "News's" Wellsville Correspondent.

If a boy steals a newspaper from the door step, a man will shake the life out of him if he catches him, or even have a deputy sheriff or constable arrest him; but if the deputy steals a lot of money, or to use a softer word, one that will not grate on the offenders ears, misappropriates moneis, why if his brother-in-law is willing to settle, he still has the freedom of the town and continues to wear his badge of office. Is this justice? Is this equality? Is this according to the principles of our government? If so what is the use of jails and penitentiaries? A thief is a thief, old or young, in office or out of office.

The Commencement exercises of the High School begin on Sunday evening when the baccalaureate sermon is to be preached in the Congregational Church by Rev. Will C. Gates, pastor of the Baptist Church. The Junior exercises will be held on Monday evening and the commencement exercises proper will be held in the Theatre on Tuesday evening. There will be only two or three changes in the faculty for next year. We are all very glad that Mr. Slauson is to be retained as Superintendant He has done a most excellent work for the schools, having brought them up to a high degree of efficiency.

Children's Day exercises were held in the several churches on Sunday. The M. E. and Congregational held their services in the morning, while the Baptist held theirs in the evening. Reports say the exercises were exceptionally good. The Baptist church was crowded to the doors and many were turned away unable to get in. The exercises were very interesting; the children showed careful training. A liberal offering was taken for the Baptist Publication Society.

Improvements seem to be the order of the day. Mayor Duke, Oak Duke and James Macken have enlarged their verandas and made their homes much more attractive. Quite a large number are painting their houses; and several new houses are going up. Wellsville is not dead, neither is she sleeping; altho she does not observe the Fourth.

The base ball cranks, and there are many of them in town, are anxiously waiting to see their wonders shut out again on Wednesday. Oh Cuba, Cuba, you might have let us had one little run. But they were heartless, and shut us out to the tune of 4 to 0.

James McEwen leaves to-day for a trip to the old world. Mrs. Elwell, one of the teachers of the school, together with Mrs. Wm, Duke, also leaves to-day for a trip to England.

Miss Harriet Richards, Rockwells efficient bookeeper is not much better. She has been laid by for several weeks with sciatica rheumatism.

James Thornton is not much better; his trip to Porto Rico was no especial benefit to him.

Rev. W. C. Gates has been engaged to deliver the Fourth of July Oration at Genesee, Pa.

Rev. C. H. Harrington of your village was a visitor in our town Saturday.

W. J. Richardson has gone to Albany on business.

REDUCED PRICES.

I have reduced the prices on WATCHES during the month of June. I have a large and complete stock of WATCHES which I am selling at less than competitors' and engraving them by hand, without extra cost to the purchaser.

New Paterns in Silverwear and Novelties, also I have a fine line of Fountain Pens at from $1.00 ud.

Satisfaction Guaranteed

All kinds of Watch, Clock and Jewelry Repairing given prompt and careful attention.

F. C. VARS, Jeweler and Engraver,
ANDOVER, N. Y.

FERTILIZER.

We have a high grade Buckwheat Fertilizer that we are selling at a lower price than most dealers, as they buy on commission. We pay spot cash for ours, thus a saving of from 10 to 15 per cent.

Cultivators.

The Planet, Jr., M'f'g'r made the first iron frame cultivators, have been the leading ones ever since. We have bought a large stock and can name you a low price on their High Grade Stock.

Shovel Plows.

We have a Complete Stock of Wood and Iron Beam Winged Shovel Plows and Extra Winged Blades.

Edward J. Atwood,
LEADING HARDWARE MERCHANT, ANDOVER.

ADAM DAVIDSON and BRO.

Wash Goods Special

For Today At 8, 10 and 12 1-2 cents.

LOOK AT OUR BARGAINS IN UMBRELLAS. Large Assortment from 39c. to $5.00.

We call attention to our new R and G Corset, Dip-Hip. Another case of Empire Corsets in all shades at 43c. They have been a Great Success.

10 DOZ. LOT ladies ribbed vests at 5c.
10 DOZ. LOT Jersey ribbed vests at 10c.
CHILDREN'S CAMBRIC DRESS, Size 1 to 4 years, prices 25c 39c and 50c.
WRAPPER BARGAINS. Lawn and Print Wrappers, value 75c to $1.00. Your choice for 65c.
LADIES' and Children's Silk and Cloth Coats at Closing Prices.
All Tailored Suits and Walking Skirts going at special discount
July Fashion Sheets and Patterns Here.

ADAM DAVIDSON & BRO.
STANDARD PATTERNS. Hornellsville, N. Y.

Last Week of School.

HERE ARE SOME VACATION NECESITIES AT LOW FIGURES.

Ladies' and Gents' 81.25 Umbrellas at.....98c. each
24 inch Leather Suit Cases worth $5 25 at.....4.40
15 inch very fine Leather Lined Grip worth 4.35, at.....3.50
Telescopes, all sizes at.....69c
Elegant Wall Trunks 32 inch, worth 7.50 at.....6 25
Steamer Trunks.....3.98 and 6 00
20 other kinds of Suit Cases and Trunks, at.....equally low prices
Plain and Dotted Mercerized Shirt Waists worth 1.00 at.....68c each
Men's new, fancy Negligee Shirts, 43c and.....89c
Gents' lace and fancy striped Half Hose.....19c a pair
Balance of case Ladies' 40 gague Black Hosiery.....11c a pair
Ladies' 50c Fancy Hose.....29c a pair
Underskirts and plain poka dot....83c worth 1.00
Voile and Silk Dress Skirts worth 11.40 at.....8.90
Children's Mull Hats, white, pink, blue some were 75 cents and 81 00, any of them.....25c

ROCKWELL BROS. & CO.,
Wellsville, New York.

An Emblem of Rank.

In Rome, jewels or jewelry signified rank, power and royalty. No Roman was allowed to wear jewelry without the permission of the emperor. But civilization has advanced. To-day jewels are prized and worn more for their rare artistic value, and the finishing touches they will add to any costume. Our stock comprises an infinite variety of artistic and expensive designs, exquisitely and carefully made.

H. MOURHESS, The Andover Jeweler.

Fine watch work and repairing given the most painstaking attention.

THE ANDOVER NEWS.

VOL. XVII., NO. 25. ANDOVER, ALLEGANY COUNTY, N. Y., JUNE 24, 1903. TERMS: One Dollar a Year, 25 Cents a Single Copy.

TRAIN WRECKERS.

Obstructions Placed on Erie's Tracks Near Elm Valley.

ERIE DETECTIVES ARE AT WORK.

Miraculous Escape of Erie's Midnight Flyer Thursday Morning—Walter Lanphear's House Robbed the Same Night.

Running at full speed Erie's midnight solid vestibule train No. 3 ran into obstructions near Elm Valley Thursday morning. This train is due in Andover at 12:30 a. m., and makes the fastest time between New York and Chicago of any of the Erie's flyers. Whether it was the act of a gang of desperadoes trying to wreck the train, or wheeler it was the work of drunken toughs trying to play the smart Alec act is a question two Erie snuffers have been dogging the footsteps of any suspicious characters in and around Andover the past week to determine. Detectives Lyons of Hornellsville and Glass of Olean have passed the greater part of the week here trying to find some clue as to who the perpetrators are.

Just before the train reached Elm Valley they ran into a pile of plank that had been taken from a bridge in the highway near by, and piled seven of them across the track. The train ran over them, and had fortune not favored the passengers and trainmen, there would have been one of the most severe railroad wrecks known on the "Old Reliable" in many years. There was all chances that such an obstruction would derail the entire train, and it is little less than a miracle that prevented such an awful disaster.

Below the Andover station the tongue of a mowing machine was found lying beside the track badly splintered, and showed evident marks of having been under the car wheels, and it is believed by many that it was the work of the same parties. But the evidence is against such a theory, as the stick was nearly one-fourth cut in two by the weight of the car wheel. Had train No. 3 ran on this tongue, with its heavy engine and at the rate of speed at which it was going, enough to cut the stick as it is, it could not have slipped out from in front of the car wheel, but went entirely over it. Without doubt the mowing machine tongue was used as blocking by some train man who had to cut his train in two at this station that night, to keep his train from running down hill.

The theory that professional train wreckers and robbers had a hand in this affair has a deal of weight in the minds of many, as it has come to light that the house of Walter Lanphear was robbed that same night. Mr. Lanphear was sitting in his kitchen, his family being away from home, and saw a slim man with slouch hat and high stand-up collar peering into the house. He followed him and saw him leave. That evening, however, while he was at the post-office, some one uroke into the house, rummaged around in his bedroom and possessed himself of two five dollar bills that belonged to Mr. Lanphear.

The whole matter is as yet a mystery, but local officials who have been at work at the case, as well as the Erie's detectives, believe it was the work of some drunken boys. Should evidence be found against the perpetrators of this deed they would be taught a lesson long to be remembered, and one they richly deserve.

ELM VALLEY.

It was announced by Rev. Chas. H. Harrington last Sunday to the Bible-school that, thru the kindness of friends, the Bible-school is to have the beginning of a new library in 50 volumes, to be presented to the school.

A large congregation greeted Rev. Mr. Herrington last Sunday, who preached an excellent sermon on "The peril of doubt."

PASSED REGENTS.

List of the Successful Students.

EXAMINATIONS WERE HARD.

But a Large Per Cent. of Those of Andover High School Trying, Passed.

Business Writing—Edith Burch, Georgia Burdick, Mary Dean, Lizzie Gallagher, Ina Hann*, Maude Lee, Erma J. Loughlen, Nellie Lynch, Emily Macauley, Sara Macauley, Chestina McAndrew, Grace McGrath, Edna McTighe*, Clayton Mead, Wm. Mulcahy, Marguerite Norris*, Grace Paine, Hazel Paine*, Vaughn Starr, Inez Whitford, Margaret Williams, Martha Hann.

Advanced U. S. History—Erma Loughlen, Geo. Lynch, Geo. Smith.

Reading—Edith Burch, Laverne Cole*, Mary Dean, Michael Lynch, Clayton Mead, Leroy Mead, Inez Whitford, Margaret Williams.

Writing—Edith Burch, Laverne Cole, Mary Dean, Maude Lee, Joseph Leibold, Nellie Lynch, Emily Macauley, Clayton Mead, Leroy Mead, Grace McGrath, Edna McTighe, Marguerite Norris, Hazel Paine, Margaret Williams

Latin Prose—Daniel Mulcahy, Fannie Ware.

Adv. Arithmetic—Jennie Church, Charles Driscoll, Dorr J. Gray, Bartley Joyce, Daniel Mulcahy.

English Composition—Robert Brundage, Adelaide Burdick, Elrene Crandall, Martha Hann, Elizabeth Horan, John Lever, William Mulcahy, Vaughn Starr, Mable Vars, Grace Williams.

German 2nd Year—Charles Bassett, Jennie Crandall, Dorr J. Gray.

Advanced English—Robert Brundage, Adelaide Burdick, Georgia Burdick, Mary Dean, John Lever, Erma Loughlen, Sara Macauley, Chestina McAndrew, Charles Mourhess, Marguerite Norris*, Ray Snyder, Vaughn Starr, Grace Williams.

German 1st Year—Ina Hann, A. Mae Johnston, Gladys Livermore, Daniel Mulcahy.

Latin 1st Year—Geo. Robinson.

Business Arithmetic—Charles Driscoll, Rose Garvin, Dorr J. Gray, Bartley Joyce, Geo. Lynch, Daniel Mulcahy, Grant Tracy.

Botany—Alta Baker, Charles Bassett, Inez Bess, Elrene Crandall, Dorr J. Gray, Roxa Hann, Daniel Mulcahy, Blanche Redmond.

Virgil—Fannie I. Ware.

American Selections—Charles Bassett, Bartley Joyce, Mabel Vars.

Advanced Book-keeping—Jennie M. Church.

Greek History—Inez Bess, Charles Driscoll, Rose Garvin, Dorr J. Gray, Bartley Joyce, Gladys Livermore.

Advanced Drawing—Robert Brundage, Marguerite Burdick, Laverne Cole, Mabel Emery, Martha Hann, J. Wallace Harrington, Lawrence Hunt, Ethel Jones, John Lever, Gladys Livermore, Lena Livermore, Sara Macauley, Clayton Mead, Grace Paine, Hazel Paine, Helen Rogers, Ina Sherwood, Leo Snyder, Germain Swink, Margaret Williams.

Roman History—Charles Bassett, Inez Bess, Jennie Crandall, Rose Garvin, Dorr J. Gray, Gladys Livermore.

Algebra—Geo. Lynch, Wm. Mulcahy.

Plane Geometry—Robert Grantier.

Economics—Robt. Grantier, Daniel Mulcahy, Geo. Smith.

Business Practice—Bartley Joyce, Daniel Mulcahy.

Book-keeping—Jennie M. Church*, Nellie Diffin, Charles Driscoll*, Joseph Leibold, Wm. Lynch*, Ray Snyder, Grace Williams.

Physiology—Mabel Emery, J. W. Harrington, Lawrence Hunt, Ethel Jones, Lignori Lynch, Emily Macauley, Sara Macauley, Harry Ray, Margaret Williams.

Advanced English Composition—Jennie M. Church, Roxa V. Hann, Fannie I. Ware.

Arithmetic—Nellie Lynch, Emily Macauley*, Leroy Mead*, Inez Whitford.

Geography—Marguerite Burdick, Edna McTighe.

Commercial Geography—Alta D. Baker, Charles Bassett, Charles Driscoll, Dorr J. Gray, Roxa V. Hann, Bartley Joyce.

Elementary English—Edith Burch, Laverne Cole, Maude Lee*, Joseph Leibold, Nellie Lynch, Emily Macauley, Clayton Mead, Leroy Mead, Grace McGrath, Edna McTighe, Hazel Paine, Margaret Williams.

Spelling—Robert Dean*, Henry Marrs, Jerald Stien.

Civics—A. Mae Johnston, Adelaide Burdick, Robert Grantier, Marguerite Norris, Chestina McAndrew, George Robinson, Vaughn Starr, Martha Hann.

Physical Geography—Adelaide Burdick, Rose Garvin, Dorr Gray, Roxa V. Hann, A. Mae Johnston, Erma J. Loughlen, Emily Macauley, Sara Macauley, Chestina McAndrew, Charles Mourhess, Marguerite Norris, Blanche Redmond, Geo. Robinson.

*Passed with honor.

"PRISCILLA" A SUCCESS.

The Coudersport Press Pays our Townsman, Chas. W. Pickette a Grand Compliment.

The Coudersport Enterprise of last week contained the following concerning the success with which Chas. W. Pickette of Andover had attained with the production of the comic opera "Priscilla," which he had drilled local musicians and presented in the West Street Theater in that village Monday and Tuesday evenings, Mr. Pickette taking the part of "John Allen" himself: "Mr. Pickette has decidedly the best tenor voice ever heard in Coudersport."

The Ladies' Aid Society of the Seventh-day Baptist Church will serve supper in their session room Thursday, June 25th, from 5:30 o'clock until all are served. All are most cordially invited.

Pasturage of Stock

n less than a mile from this village. Well watered. Inquire of Dr. E. J. Loughlen or Geo. Alvord. tf

JUST OFF THE BAT.

New Uniformers vs. The "Has Beens."

AN EXCITING GAME TUESDAY.

Lively Comments on the Game of the Season so far on Andover Grounds.

Bill Snyder, manager of the Andover term, and owner of the new uniforms, cried because he couldn't umpire, claiming he was the only man in town that knew anything about the game. Ex-Bowery Umpire Howard Wright, better known as little Albert, took the bumps off of Billy. Altho a little unsteady at times his conduct was exemplary.

The two union men, Dib and Jumbo Kennedy (the boy wonder) have neither made a hit this year, but Barrett let Jumbo hit the ball once, so he could take a photograph of second base, being the first time he ever saw it in a game. Dib struck out five times, because he laid aside the Peekskill blue.

Sir Pa. Emery made a hit behind the bat (it was on the end of his finger). He will leave his bees in charge of Pa. and play professional ball hereafter.

Joe Lauterborn played his usual bluff; muffled every ball and went lame.

Bettenger played to the grand stand as usual.

The boy wonder (Jumbo) had four chances and accepted only one.

The only features of the new uniform aggrigation was the playing of the hired player from Voorhess Hill.

The "Has Beens" were badly handicapped because they were unable to get a catcher to hold their speedy man Barrett.

L. A. Burrows played an errorless game at first, but failed to make his home run hits.

J. F. Cannon showed his old time form at second.

R. L. O'Donnell (Old Syracuse) plays ball the way he plays "pin on the hat," never makes an error.

A. B. Burrows accepted every opportunity that came his way, two of them being difficult. It reminded him of his Alfred-Dansville game.

Manager Frank Burrows, of the "Has Beens," says there is no question but his team would have won out but for the slippery ground and the rotten decisions of the umpire.

Judge Kinney and President C. B. Lever were in attendance at the game.

Official Score.

	H	R	E
New Uniforms,	7	12	4
Has Beens,	8	4	7

Do You Realize

a constant war is carried on between your stomach and your taste? What diseases one may not suffer the other. The question is what to eat. "Fe", the cereal that tastes good, forever sets at peace the jarring, human factions. "Fe" is a grain product with all the health giving nutriment retained. "Fe" builds up the body, adds to the strength, keeps the brain active and clear. "Fe" is cooked and ready to eat with milk or cream. Grocers sell "Fe".

BOTH OF HIS FEET CUT OFF.

JOSEPH LAMPHERE SUSTAINS TERRIBLE INJURIES.

Erie Brakeman Struck by a Bridge and Knocked Off Under the Train, Near Olean.

Joseph R. Lamphere of Hornellsville who is employed as a brakeman on the Allegheny division of the Erie met with a terrible accident near Mount Jewett Wednesday afternoon. He has, for some time, been working on a work train on that end of the road and Wednesday while standing on top of a car, so a telephone message to Hornellsville says, was struck by a bridge and knocked off the train. The remainder of the train passed over his legs crushing them in a terrible manner just above the ankles.

The injured man was taken to the hospital in Bradford, where he received surgical attention. He is the son of Mrs. Anna Lamphere who resides with her daughter, Mrs. George Wetmore, on Bennett street. Mrs. Lamphere went to Bradford Thursday morning to care for her son.

DEATH OF ERNEST SHERWOOD.

THE PASSING OF A VOORHEES HILL YOUNG MAN.

Funeral Services Held at Broad Street Church, Wellsville—Interment in Farnum Cemetery.

Earnest Sherwood died suddenly at Voorhees Hill last Thursday at midnight, aged 26 years, from blood poisoning. The fact of his death comming so suddenly was a shock to the whole community as cards were out announcing his marriage to Miss Minnie Helembold June 2nd, but which was postponed because of his illness. His death is mourned by a large circle of relatives and the large number in attendance at the funeral was a mark of the esteem in which he was held. The farewell services over the deceased were held in the Broad St. church, Wellsville, Rev. C. Mitchell officiating. Interment in Farnum cemetery.

It Costs Less.

If you wish to keep your friends living away posted as to things doing in Andover, just remember the NEWS, sent every week, will be cheaper than a letter every week, and will give them more information. tf

Mail Closing at Andover.

WEST.

For Train 7, at 8:30 a. m.
" 25, at 12 m.
For Train 102, at 9:10 a. m.
" 14, at 1:25 p. m.
" 8, at 7 p. m.
Sunday, for Train 14, at 1 p. m.

To make hens lay, feed ground beef scrap. Sold by A. E. Starr. tf

Poultry wanted A. E. STARR.

CANNON BROTHERS.

Amazing Bargains In Men's Suits.

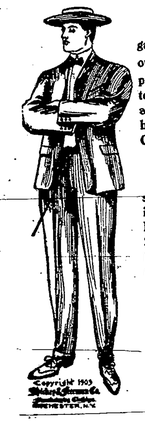

The Wonderful Bargains we are turning out in our Clothing department has set the town talking not only about the Cheapness but the Goodness of our Clothing.

We received this week several new lots of suits in Worsteds and Fancy Effects. The values at $10 and under are the best we ever put out for the money.

We have been sizing up in the Hickey Freeman line and show a better stock of this celebrated make than ever.

Splendid Bargains in Boy's Suits, These Days.

New Styles in Shoes.

We have been increasing the Shoe Stock during the past few days, adding several New Lines of Men's, Women's and Children's to the assortment. "SHOES THAT SATISFY" is our motto in this department and has been lived up to strictly in our recent purchases.

Great variety of Women's Low Shoes, many of them underpriced.

House Dresses.

The Largest Stock We've Ever Had. Every Size and Style. A few odd lines are offered this week at 50c and 75c, to clear.

CANNON BROTHERS, Andover's Cash House.

For Breakfast

We have BLANCO CERO. It is last of a long list and as good as any of the popular cerials. You do not get the best Breakfast Food unless you buy of us BLANCO CERO, 2 packages 25c.

Enameled Ware.

We put in stock to-day an assortment of the Columbian Enameled Ware. We have a good variety of National Columbian & Lick four coated goods. These comprise the Best Goods in the World.

Our Prices Are Always Low.

H. H. Williams & Co.