Letter from a Woman

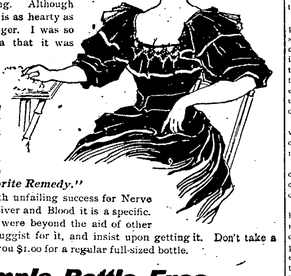

Dr. David Kennedy's Favorite Remedy frequently cures several members of a family. While it is considered by many to be a Kidney and Bladder Medicine, it is just as certain to cure Dyspepsia, Constipation, Rheumatism, Scrofula and Eczema. This is because it first puts the Kidneys in a healthy condition, so they can sift all impurities from the blood. Healthy blood practically means a completely healthy body.

Here is a letter from Mrs. Capt. Peter Race, of Hudson, N.Y.: "My husband was troubled with his kidneys, and suffered fearfully with shooting pains through his back. He took *Dr. David Kennedy's Favorite Remedy*, and *Dr. David Kennedy's Favorite Remedy*, and is now well and strong. Although seventy years of age, he is as hearty as a man many years younger. I was so troubled with Dyspepsia that it was painful for me to walk. My food did me no good, as my stomach could not digest it. Somebody recommended *Favorite Remedy* to me, and after taking two bottles of it I was completely cured, and am feeling splendid now. We both attribute our good health to *Favorite Remedy*."

It is prescribed with unfailing success for Nerve Troubles, and for the Liver and Blood it is a specific. It has cured many that were beyond the aid of other medicine. Ask your druggist for it, and insist upon getting it. It will cost you $1.00 for a regular full-sized bottle. Don't take a substitute.

Sample Bottle Free

If you want to try *Favorite Remedy* before buying, send your full post-office address to the Dr. David Kennedy Corporation, Rondout, N. Y., and *mention this paper*. They will send you a free trial bottle, all charges prepaid. This genuine offer is made to prove to everybody what a wonderful medicine it is.

Notice of Sale.

IN PURSUANCE of an order of the Surrogate's Court of the County of Allegany, duly made and entered on the 19th day of November, 1897, the undersigned, the administrator with the will annexed of the estate of J. A. Robinson, late of the town of Andover, deceased, will, on the 21st day of July, 1898, at the law office of Van Fleet & Phillips, in the village of Andover, N. Y., at two o'clock in the afternoon of that day, sell at public auction to the highest bidder the following described real estate, viz:—All that tract or parcel of land situate in the village and town of Andover, county of Allegany and state of New York, known and distinguished as a part of lot number 50 in township number 2 in the seventh range of townships in said county of Allegany and abounded as follows, viz: Beginning in the center of the highway leading from Andover village to Greenwood ninety-three links east of the northeast corner of the First Congregational Society Church lot at the northeast corner of a lot conveyed May 5, 1868, by Justus J. Cook and wife to Beriah Phinney; thence south 78 degrees east ninety-six links to the northwest corner of Stillman Ives; thence along Stillman's west line south 7 degrees 45 minutes west one chain and eighty-four links to the northeast corner of Crandall's lot; thence along Crandall's north line 56 degrees 45 minutes west one chain eight and one half links to the southeast corner of said Phinney lot; thence along Phinney's east line north 1 degrees and 30 minutes east one chain and ninety seven links to the place of beginning, containing nineteen one hundredths of an acre of land be the same more or less. The following buildings are situate on said parcel, viz.: one house and barn, and a store which heretofore has been occupied and used for a furniture store, buildings are in fair condition.

Also all that tract or parcel of land situate in the town and village of Andover, county of Allegany, state of New York, known and distinguished as a portion of a fourteen acre lot or piece of land conveyed to Timothy Barker by Amos R. Atwood and wife by deed bearing date Feb. 20th, 1854, and recorded in the office of the clerk of the county of Allegany on the 3rd day of January, 1859 in Liber 144 of deeds at page 489 and bounded as follows:—Commencing in the center of the highway at the northwest corner of said fourteen acre lot running thence south along the west line of said fourteen acre lot and the east line of lands conveyed by James O'Leary five rods and eight feet, thence easterly in a direct line five rods and twelve feet to a point four rods south of the center of the highway; thence north along the west line of land heretofore contracted to Amos L. Mead four rods to the center of the highway; thence west along the center of the highway four rods and twelve feet to the place of beginning be the same more or less.

The above lands are charged with the perpetual maintenance of the whole of the division fence on the south line of the premises above described.

Also all that tract or parcel of land situate in the village of Andover, county of Allegany and state of New York, and being a portion of same fourteen acre lot so conveyed to Timothy Barker as aforesaid and is bounded as follows: On the north by the north line of said fourteen acre lot and the center of the highway; on the southeast by Patrick Hammel's road; and on the west by a line running north and south and one foot east of a cherry tree, said tree being the west tree of two cherry trees standing on said fourteen acre lot and north of said Hammel's road or right of way.

Excepting and reserving therefrom a piece of the east end of lands above described and bounded as follows: on the southeast by the said Patrick Hammel road and on the west by a line running north and south and sixteen feet west from the point where the northwest boundary of said Hammel's road intersects the south boundary of the highway to be used for purposes of a right of way only. The buildings on said parcel of land above described consist of a small one story house and a small barn.

Dated, Andover, N. Y., June 3, 1898.

W. F. MEAD, Administrator.

Old newspapers in any quantity may be had at this office.

Injured at Hartford.

Wm. Dillon received a dispatch today from Daniel Walker, stating that his brother, Wirt Walker, a railroad man at Hartford, Conn., had both legs cut off. No particulars were given. Wirt Walker is well-known along this section of the Erie and has always lived in Andover until the last three years.—*Wellsville Reporter.*

Silver Medal Winners.

All silver medal winners who desire to enter the money contest to be held at Cuba Assembly, Aug. 10th, will send their selection on temperance to Mrs. B. G. Sisson, Cuba, N. Y.

Millinery goods at the very lowest prices at Mrs. E. C. Martindale's.

How to Look Good.

Good looks are really more than skin deep, depending entirely upon a healthy condition of all the vital organs. If the liver is inactive, you have a bilious look; if your stomach is disordered, you have a dyspeptic look; if your kidneys are affected, you have a pinched look. Secure good health, and you surely will have good looks. Electric Bitters is a good alterative and tonic; acts directly on the stomach, liver and kidneys, purifies the blood, cures pimples, blotches and boils and gives a good complexion. Every bottle guaranteed. Sold at L. A. Burrows' drug store. 50 cents a bottle.

E. C. Blanks, of Lewisville, Texas, writes that one box of DeWitt's Witch Hazel Salve was worth $50.00 to him. It cured his piles of ten years standing. He advises others to try it. It also cures eczema, skin diseases and obstinate sores. Benedict & Van Noy.

CASTORIA

For Infants and Children.

The Kind You Have Always Bought

Bears the Signature of Chas. H. Fletcher.

Win your battles against diseases by acting promptly. One Minute Cough Cure produces immediate results. When taken early it prevents consumption. And in later stages it furnishes prompt relief. Benedict & Van Noy.

Thousands of persons have been cured of piles by using DeWitt's Witch Hazel Salve. It heals promptly and cures eczema and all skin diseases. It gives immediate relief. Benedict & Van Noy.

DR. DAVID KENNEDY'S Favorite Remedy

the sure cure for The Kidneys, Liver and Blood

Paris Purple kills potato bugs just as well as Paris Green and costs only 10 cents a pound. Use same strength. Sold only by Benedict & Van Noy.

In treating children for coughs, colds, croup or whooping cough, it is expedient to have a medicine that is pleasant to take. Children like Chamberlain's Cough Remedy. It always cures too. For sale by L. A. Burrows.

Sick headache, biliousness, constipation and all liver and stomach troubles can be quickly cured by using those famous little pills known as DeWitt's Little Early Risers. They are pleasant to take and never gripe. Benedict & Van Noy.

UP-TO-DATE.

Everything points to Andover having the largest parade ever held in this section of the state. At least five towns with their bands will be represented that never have participated in a county parade, to be held in Aug. 4th in this city. Negotiations are being made with towns on the W. N. Y. & P. R. R. (Pilmore, Belfast, Hume, etc.,) so as to guarantee a large crowd from that section, that have never been able to attend the convention owing to no railroad facilities. If this scheme goes through, it will swell our crowd a large number. Our printing is on the way, and the work will not be outdone by any previous efforts.

The band tournament to be held the 3d of August promises to be a great musical feast. Several bands have already signified their intentions of contesting, and Andover people and their guests are sure to be highly entertained.

To the residents of this village a most emphatic appeal is made, asking that your premises be made as beautiful, as possible for the coming convention. Andover is so situated that it can be made one of the prettiest villages in the state. Nearly every street will be used for the parade and, out of pride for our town, an effort should be put forth to make our individual residences a little better and attractive than our neighbors.

A number of arches, banners, etc., should and will be placed in the village, and the Hose company ask the co operation of our citizens to make our village galore with these decorations.

A number of residents on certain streets can combine and erect these decorations at a small cost and the Hose company will greatly appreciate anything of this kind, put forth.

Andover is handicapped in the number of members in the company to get up the entertainment of the Allegany County Firemen's Association and parade, being the smallest fire department in the county, undertaking the largest event ever held in the county, so they appeal to our kind and always ready citizens to lend a hand. Don't allow Andover to lower her record as entertainers, but elevate our already gained notoriety in this line.

Sheep Shearing.

The past week has been marked by the harvest of one of the most profitable industries—that of sheep shearing. Large herds were driven in from the ranges and in a few days their fleecy coats were removed. Young Bros. will have in the neighborhood of 75,000 pounds of wool, while Geo. Belmont and Morey Bros. will have no small amount, from which a handsome sum will be realized.

This is one of the most inviting sheep ranges in the United States. Adjacent to Snyder are thousands of acres of land carpeted with nutritious grass, and here and there dotted with innumerable lakes which afford excellent facilities for the sheep industry.

We are near a good market where ready sales are made for those who desire to patronize home markets, while transportation to Omaha and Kansas City is very low.—*The Snyder (Colo.) Enterprise.*

The Young Bros. spoken of in the above are D. E. and J. Y. Young, of Denver, and who went from this section a few years ago. It seems they have struck it rich in Colorado, and let us hope that ere many years they will return to settle in Andover to spend their richly deserved fortunes. They are brothers of Mrs. John Nichols of this village.

Through the courtesy of the News, I hereby extend a general, and at the same time a most cordial personal invitation to the public of Andover and vicinity to attend, at the Opera House, Wednesday, July 6th, at 8:15 p. m., a free lecture which I will deliver upon Catholic and Papal Infallibility.

Respectfully, T. A. Murray.

Excursion Rates.

The Central New York and Western Railroad Company will sell tickets at reduced rates between all stations on its line for the 4th of July. Tickets to be sold and good going July 2d, 3d and 4th. Limited for return passage on or before July 5th, 1898.

Diving Horses.

The practice of training animals to dive from eminences of thirty-five feet or more, is receiving considerable discussion. We understand that a troop of diving horses are to be one of the attractions at the Hornellsville Fair beginning August 22d.

Special prices on Millinery now at Mrs. Mourhess'.

Just received a car load of cedar shingles and a car load of agricultural salt. Benton & Stephens.

Bucklen's Arnica Salve.

The best salve in the world for cuts, bruises, sores, ulcers, salt rheum, fever sores, tetter, chapped hands, chilblains corns, and all skin eruptions, and positively cures piles, or no pay required. It is guaranteed to give perfect satisfaction or money refunded. Price 25c. a box. For sale by L. A. Burrows.

Independence Day Excursion to Chautauqua and Celoron.

On Monday, July 4th, the "Erie" will give the public an opportunity to celebrate American Independence at beautiful Lake Chautauqua and Celoron. Celoron will have a magnificent display of patriotism from morning until night. Tickets will be good to return on special train the 4th, or on any regular trains July 5, 1898. Train will leave Andover at 7:42 a. m. Fare round trip including steamer entire circuit of lake and admission to Celoron only $1.50.

Congressional Convention.

The Republican Convention to nominate a representative in Congress for the Thirty-fourth District of the state of New York will be held in the city of Olean on Thursday, July 14th, at one o'clock p. m. Each county in the district will have the same number of delegates as in the last Congressional convention. The delegates from the several towns are to be apportioned by the respective county committees.

H. F. Gleason,
Frederick W. Kruse, } Com.
F. B. Lyon,

Dated June 20, 1898.

Each town is entitled to representation per the schedule which follows:

Alfred	2
Allen	1
Alma	1
Almond	3
Amity	1
Andover	2
Angelica	2
Belfast	2
Birdsall	1
Bolivar	3
Burns	1
Canacadea	2
Centerville	1
Clarksville	1
Cuba	3
Friendship	2
Genesee	3
Granger	1
Grove	1
Hume	3
Independence	3
New Hudson	1
Rushford	3
Scio	2
Ward	1
Wellsville	4
West Almond	1
Willing	1
Wirt	2
Total	54

A Resolution of Appreciation.

The following resolution was unanimously passed at the last regular meeting of Seaman Post, No. 481, G. A. R.:

Resolved, That it be the sense of this Post, and so expressed by the unanimous vote of its members, that we tender a vote of thanks to the Rev. P. M. MacLeod for his able and scholarly effort to entertain us on Memorial Day, and that he may feel fully assured his efforts were duly appreciated, and that in furtherance of our confidence and good will, it was unanimously voted that Rev. P. M. MacLeod be invited to address the Allegany County Association of the Grand Army of the Republic at their Annual Campfire to be held in Andover, Aug. 9th, 1898.

House and lot for sale, city water and gas. Inquire of A. A. McCarn.

J. N. ADAM & Co

Time Limit.... Furniture Sale

No piece of Furniture is permitted to stay in our store more than six months. The lines must be kept new, fresh, and up-to-date in every sense of the word. So twice a year—in January and July—we cut the prices on all goods that have passed the total half-year mark to figures that make wonderfully quick work of the selling. About one thousand pieces of fine Time-limit Furniture went on sale July 1st—something for every room in the house—faultless in every way, and guaranteed to give satisfactory service.

You can have anything you fancy for about what the manufacturer paid for the wood and workmanship.

'Twill pay to come to Buffalo in some one of the 4 of July excursions to take advantage of this splendid chance.

Our store will be closed Monday, July 4th, but you can stay over and do your trading Tuesday morning.

J. N. ADAM & Co

BUFFALO, N. Y.

900 DROPS

Fletcher's Castoria

A Vegetable Preparation for Assimilating the Food and Regulating the Stomachs and Bowels of

INFANTS CHILDREN

Promotes Digestion, Cheerfulness and Rest. Contains neither Opium, Morphine nor Mineral. NOT NARCOTIC.

Recipe of Old Dr SAMUEL PITCHER

Pumpkin Seed
Alx. Senna
Rochelle Salts
Anise Seed
Peppermint
Bi Carbonate Soda
Worm Seed
Clarified Sugar
Wintergreen Flavor.

A perfect Remedy for Constipation, Sour Stomach, Diarrhœa, Worms, Convulsions, Feverishness and LOSS OF SLEEP.

Fac Simile Signature of Chas. H. Fletcher.

NEW YORK.

At 6 months old 35 DOSES—35 CENTS

EXACT COPY OF WRAPPER.

CASTORIA

For Infants and Children

The Kind You Have Always Bought

Bears the Signature of Chas. H. Fletcher.

The Kind You Have Always Bought

CASTORIA

THE CENTAUR COMPANY, NEW YORK CITY.

EVERY WOMAN

Sometimes needs a reliable, monthly, regulating medicine. Only harmless the purest drugs should be used. If you want the best, get

Dr. Peal's Pennyroyal Pills

They are prompt, safe and certain in result. The genuine (Dr. Peal's) never disappoints. Sent anywhere, $1.00. Address Peal Medicine Co., Cleveland, O.

For sale at B. S. BRUNDAGE'S Drug Store, Andover, N. Y.

"I think DeWitt's Witch Hazel Salve is the finest preparation on the market for piles." So writes John C. Dunn, of Wheeling, W. Va. Try it and you will think the same. It also cures eczema and all skin diseases. Benedict & Van Noy.

Glad Tidings.

The specific for Dyspepsia, Liver Complaint, Rheumatism, Costiveness, General Debility, etc., is Bacon's Celery King for the Nerves. The great herbal tonic stimulates the digestive organs regulates the Liver and restores the system to vigorous health and energies. Samples free. Large packages 50c. and 25c. Sold only by L. A. Burrows, at Andover, and F. S. Osborn, at Elm Valley.

Mother's lose their dread for "that terrible second summer" when they have Dr. Fowler's Extract of Wild Strawberry in the house. Nature's specific for bowel complaints of every sort.

CASTORIA.

Bears the Signature of Chas. H. Fletcher.

The Kind You Have Always Bought

The Chief Burgess of Milesburg, Pa., says DeWitt's Little Early Risers are the best pills he ever used in his family during forty years of house keeping. They cure constipation, sick headache and stomach and liver troubles. Small in size but great in result. Benedict & Van Noy.

ERIE RAILROAD

TICKETS to all points EAST or WEST. SOLID TRAINS BETWEEN NEW YORK AND CHICAGO. PULLMAN CARS TO NEW YORK, BOSTON, CLEVELAND, CHICAGO AND CINCINNATI.

WEST.

No. 5, daily, Solid Vestibule train Ocean Steamships, Jamestown, Cleveland, Cincinnati, Chicago. Meals in dining car. Stops at Wellsville at 12:46 a. m.

9.09 a. m. No. 9, daily, stopping at all principal stations to Salamanca. Pullman cars to Buffalo, Cincinnati and Chicago. Connecting at Bradford.

1.12 p. m. No. 23, daily accommodation for Dunkirk, connecting at Carrollton for Bradford.

6.19 p. m. No. 1, daily, accommodation for Salamanca.

EAST.

9.22 a. m. No. 6, daily, accommodation for Hornellsville.

No. 8, daily solid Vestibule train, for Horneilsville, Corning, Elmira, Binghamton, New York and Boston, connections for Philadelphia and Washington, also connecting for points in Buffalo and Rochester Divisions. Stops at Wellsville at 10:11 a. m.

No. 14, daily for Hornellsville, Addison, Corning, Elmira, Waverly, Owego, Binghamton and New York. Stops at Wellsville 1:17 p. m.

4.47 p. m. No 18, daily, accommodation for Hornellsville, connecting for points on Buffalo and Rochester Divisions.

No. 12, daily for Hornellsville, Corning, Elmira, Binghamton, Boston and New York, through Pullman sleepers. Stops at Andover at 7:22 p. m.

No. 22, daily, New York special, stopping at Hornellsville, Corning, Elmira, Binghamton, arrive at New York 6:45 a. m. Pullman Vestibule sleepers. Stops at Wellsville 8:50 p. m.

For time tables, rates and further information apply to agents of the company, or address

A. W. ECKSTEIN, Gen'l Pass'r Agt., New York City.

THE ANDOVER NEWS.

VOL. XI., NO. 46. ANDOVER, ALLEGANY COUNTY, N. Y., JULY 6, 1898. ONE DOLLAR PER YEAR.

IF IT DOSEN'T PAY TO ADVERTISE IN THE NEWS, WHY DO SO MANY PEOPLE USE ITS COLUMNS?

J. S. PHILLIPS.

VAN FLEET, Fleet & Phillips, Attorneys and Counselors at Law. Funds of legal work entrusted to us receive prompt and careful attention. Loans made upon good real estate securities and bought and sold. ANDOVER, N. Y.

PHIL S. PLACE, "The Undertaker," ALFRED, N. Y.

LAYTON L. EARLEY, Attorney and Counselor at Law. Legal business receive prompt attention. Money loaned on good real estate security. ANDOVER, N. Y.

W. O'DONNELL, PHYSICIAN AND SURGEON. Professional calls promptly attended day or night. ANDOVER, N. Y.

EDWARD KINNEY, Dealer in full line of Confectionery Tobacco and Cigars. Keeps the latest Newspapers and Magazines. Prices right. Postoffice block, - Andover, N. Y.

A. D. CHEESMAN, FIRE INSURANCE AGENT. Rates. Best Companies. Your Patronage Solicited. Office over the Andover State Bank, ANDOVER, N. Y.

E. J. LOUGHLEN, Physician and Surgeon. Office in the Woodbury residence, Greenwood St., Andover, N. Y.

WILLIAMS & LANGWORTHY.

A Finer line of groceries could not be found in the village of Andover. We are doing everything in our power to give our many customers entire satisfaction. If you want the best of goods let us give you a

TIP

On good groceries. Groceries to be good must be fresh. Not fresh today, but fresh every day. We keep nothing but the freshest and best goods, and if you want the tip

TOP

Groceries at the bottom prices come to us for them. We guarantee everything to be the best, and our goods are bound to give satisfaction. This is no fairy

TALE

It is true, and all we can do for you will be to convince you that all our goods are of the best quality and at the lowest prices.

Williams & Langworthy.

FURNITURE —AND— UNDERTAKING.

S. J. FOWLER, - UNDERTAKER, —WITH— Mrs. S. J. Fowler and Ernest Smith, ASSISTANTS.

Office and residence in Benton block, opposite the American Hotel. Night calls promptly attended. Ring the bell on the side door.

GREAT FURNITURE SALE.

Having decided to close out my Furniture, I offer the same at ten per cent. below the regular price for two weeks only. A good time to buy. Come and try.

S. J. FOWLER,

Benton Block, Main Street, Andover, N. Y.

The Fourth at Wellsville.

The Fourth of July at Wellsville was a big day, there being, it is said, about 20,000 visitors present. The weather was all that could have been desired. The celebration opened at 9:30 in the morning with the sports, which consisted of foot races, bucket races, sack races, etc. The pie eating contest and climbing the greased pole created lots of fun. At 11 o'clock the parade of the fantastics amused the lookers-on, and between 11 and 1 o'clock the firemen were all dined by their hosts, and then marched to the driving park and enjoyed the excellent races of the afternoon.

At eight o'clock the companies began to form in front of the city hall and marched to State street where the evening procession was forming. The marshals had the entire column ready to move by 8:45, and amid a blaze of fireworks and the music of the many bands the grand parade started up Main street. The line was composed of the G. A. R., S. of V., and fire companies from Friendship, Belmont, Andover, Alfred, Hornellsville and Wellsville. Andover was represented by the Hose Company with 30 men, and the Excelsior Cornet Band. It was one of the grandest parades ever seen in Wellsville. The *Reporter*, in speaking of its features, gives the Hose Company of Andover deserved encomium by saying: "They are the best drilled company in this section of the state, and are always welcome in Wellsville." It was noticeable that the Citizens' Hose Company was the only company in line that carried the stars and stripes instead of a banner. The boys took occasion, too, to advertise the coming County Convention by distributing 3,000 dodgers in relation thereto, and received promises from thousands that they would be in Andover on the 3d and 4th of August.

Slade-Clarke.

A very pretty wedding occurred at the residence of Mr. and Mrs. Orville G. Clarke at Independence on Wednesday, June 29, 1898, at night noon Miss Carrie M. Clarke and Mr. Howard W. Slade of Whitesville being the contracting parties. There were present about sixty-five guests, all intimate friends and relatives of the families. Rev. W. L. Burdick, assisted by Rev. T. L. Perry of Whitesville, performed the ceremony that made the happy couple husband and wife. The house was beautifully decorated with flowers and ferns, and the two were married under an arch from which hung the marriage bell. Mr. George Clarke, a brother of the bride, acted as best man and Miss Edna Chase, cousin of the groom, acted as bridesmaid. The bride wore an elegant cream cashmere dress trimmed with silk ribbon and liberty lace and carried a bouquet of carnations. The groom was dressed in a conventional black suit.

Elaborate refreshments were served at 1 o'clock, after which some time was passed in extending congratulations. The presents were many and all valuable and useful. The bride is held in the highest esteem by all who know her. The groom is one of Whitesville's best young men and a member of the popular drug firm of B. B. & H. W. Slade. Mr. and Mrs. Slade left Wellsville on train 12 that evening for a trip to New York city and other places east. They will be absent about a week and after their return will keep house in Whitesville.

Wirt W. Walker.

We were able last week to give but a brief notice of the accident of Wirt W. Walker, which resulted in his death. He was talking with Wm. A. Barney, who had just returned to Plainville, Conn., from attending the funeral of Mrs. Daniel D. Walker at Wellsville. The conversation was prolonged until his train was moving, when he attempted to get aboard, and slipped under the wheels, losing both legs. He was taken to a hospital at New Haven, where he died the same day, Wednesday, June 29th.

Mr. Walker was the son of Mr. and Mrs. Wm. Walker, and was born in the town of Andover, June 6, 1870. He was educated in this town, and had been employed on the railroad about nine years, beginning his career on the Erie. His remains were brought here Friday, and funeral services were held in the M. E. Church, Rev. V. L. Eggleston of the Baptist Church, officiating. The interment was in Hillside Cemetery. His near relatives are a sister, Mrs. Sidney Scribner of Greenwood, and Daniel D. Walker of Catskill, whom he visited last March. The News, with the people of Andover, sympathize with the sister and brother in this their double affliction.

Mrs. Scribner and Mr Walker desire to thank those who were so kind to them in their bereavement, and especially W. A. Barney who witnessed the accident and who did so much to relieve the suffering.

PERSONAL.

"'Tis Pleasant Sure to see One's Name in Print.—Byron.

Mrs. John Nichols visited in Almond last week.

Henry Stephens is at Oramel, haying on his farm.

Frank Burrows is home from Amherst College.

Mrs. Preston Knox, of Wellsville, is visiting in town.

Miss Nina Martindale is spending a week with friends at Nile.

Mrs. S. J. Moruhess and son Charlie were in Whitesville Sunday.

Miss Bertha Van Fleet was to Independence last Saturday night.

G. K. Ridenour, of Chicago, is visiting his sister, Mrs. Agnes Harman.

Mrs. J. W. Richardson and Miss Celia went to Friendship last week.

Mrs. Emma B. Robbins has been visiting in Rushford during the past week.

W. J. Henderson, of Allentown, was visiting friends in town the first of the week.

Mrs. H. D. Smith visited her sister, Mrs. Alice Dayton, at Elm Valley, last week.

John McGinty left Saturday night for a visit with his brother in Pittsburg, Pa.

Mr. and Mrs. J. F. Granger, of Oramel, visiting Mrs. E. I. Norris during the past week.

Blanche Baker is spending her vacation with her aunt, Mrs. James Donovan, of Millport.

Rev. and Mrs. W. B. Wagoner have returned home from their visit to Cuba and other places.

Miss Edna Granger, of Oramel, was a guest of Miss Mae Stephens the latter part of last week.

Mrs. Arthur Mingus went to Worthington, Pa., this morning to attend the funeral of her brother.

G. C. Sylvester and M. A. Sylvester of Arkport were guests at Mrs. Harman's the first of the week.

Miss Nellie Potter returned home Saturday night from a three months' visit with her sister at Oil City, Pa.

W. W. Crittenden, wife and little daughter Bessie, of Oswayo, Pa., have been visiting friends in this vicinity.

Mr. and Mrs. G. B. Proper and daughter Ethel and Mr. and Mrs. Geo. N. Martin are spending a week at Honeoye Lake.

Miss Jennie Martin and Miss Wilmer Wright of Hornellsville were visiting friends and relatives in town the first of the week.

Mrs. Eggleston and daughter Winifred expect to start on Friday to visit friends and relatives in the East for a short time.

J. C. Green and his sister, Mrs. D. R. Stillman, of Alfred, stopped in town Wednesday night of last week, on their way home from the Slade-Clarke wedding.

Mrs. Emily Knapp and son Lewis, of Turtlepoint, Pa., and Mr. and Mrs. Henry Hackett, of Philadelphia, are visiting Mr. and Mrs. L. N. Corwin and other relatives.

Mr. and Mrs. Fred Stillman, and Misses Leola and Lena Slade, of Little Genesee, and George and Miss Dora Stanton of Nile, are the guests of C. S. Clarke and family for a week.

Card of Thanks.

Words are inadequate to express my gratitude to those who so kindly assisted in the care of my wife during her sickness and after her death. I would, however, extend to my comrades in arms and to the Woman's Relief Corps for their timely aid and attendance at the funeral services, thus manifesting their sympathy.

E. H. Chase.

Republican Caucus.

The Republican electors of the town of Andover, Allegany Co., N. Y., will meet in caucus at Prest's Opera House, Saturday, July 9th, 1898, at 8 p. m., for the purpose of nominating delegates to attend the County and Congressional Conventions, and the transaction of such other business as may come before the caucus.

Andover, N. Y., July 2, 1898.

A. B. Richardson,
B. B. Hann, } Com.
Earl A. Richardson,

Band Concert.

The following is the programme for the open air concert of the Band next Saturday evening:

Tenth Regiment March.....R. B. Hall
Overture, The Bells.....Geo. Southwell
March, Dunlap Commandery.R. B. Hall
Selection, Caledonia.....Geo. Southwell
March, Grand Entry.....Jos. Gorton, Jr.
March, Black America.....Henry H. Zickel
Star Spangled Banner
Arranged by Rollinson

Lost,—July 4th between Andover and Wellsville, a woolen shawl, light on one side and dark on the other. The finder will please return to this office.

H. M. SHEERAR & SON, DENTISTS. Wellsville, - New York. Near Erie Depot.

CASTORIA. Bears the Signature of Chas. H. Fletcher. The Kind You Have Always Bought

Dentistry. I am prepared to do all kinds of DENTISTRY WORK AT REASONABLE RATES. Gas administered. Work guaranteed. JOHN COMMON, OPERA HOUSE BLOCK, UP STAIRS.

Sutton's Gallery IS OPEN EVERY WEDNESDAY. Everett Building, Greenwood St. ANDOVER, N. Y.

Any one wishing to secure pictures to present to their friends, would do well to have sittings at once to avoid the rush. The Andover Gallery has the advantages of a City Gallery, and a liberal patronage is solicited.

THE IMPERIAL HOTEL. F. W. CORRAN, Manager. Best equipped Hotel in town. Rates reasonable. Cor. So. Main and E. Greenwood Sts., ANDOVER, N. Y.

The Best for the Money.

Atwood's High Grade Fertilizers.

We will guarantee to every purchaser of our Fertilizer that they are the best goods for the price asked. Compare analysis with other makers' brands and let us prove what we say is true.

Edward J. Atwood.

You Can Pin Your .....Faith - - - to any assertion we make. The harness we sell are the best money will buy, and the plain truth is strong enough to sell them. We invite you to test our claims by complete comparison of harness and prices.

N. PERKINS & CO.