PATENTS!

Caveats and Trade Marks obtained, and all patent business conducted for moderate fees.

Our office is opposite U. S. Patent Office. We have no sub agencies, all business direct, hence can transact patent business in less time and at less cost than those remote from Washington.

Send model, drawing or photo., with description. We advise if patentable or not, free of charge. Our fee not due till patent is secured.

A book, "How to Obtain Patents," with references to actual clients in your state, county, or town sent free. Address

C. A. SNOW & CO.
Opposite Patent Office, Washington, D. C.

SENECA PAINT & COLOR CO'S. STRICTLY PURE HOUSE PAINTS

READY FOR USE.

Prepared from pure White Lead, Linseed Oil and Zinc, and is absolutely free from all deleterious substances.

Defies the elements and is a lasting and economical paint.

Put up in Cans, Pails, Kegs, & Barrels.

WE ARE NOW GRINDING WHITE LEAD

with a small per cent of fine zinc, which in wearing qualities and results is superior to pure White Lead.

REDUCED PRICES, ANTI-TRUST.

Apply to dealers or write us for samples of colors and prices.

SENECA PAINT & COLOR CO., LD.
SENECA FALLS, N. Y.

Rotary Shuttle Sewing Machine!
RADICAL DEPARTURE FROM OLD STYLE MACHINES.

Simple Wheel Speed. — Treddle moves continuously in one direction. It is the FRICTION NEARLY ABOLISHED.

THE "STANDARD" Is not laced with the so-called "cheap" machines. It is the FINEST OF THE FINE! We are addicted to work a extra polishing finish. It is a fact that the more work for the old machines the more they cost to keep in repair. Runs One-Half Easier. Makes less than one-half the noise. Rotary Motion is the Only True Method of Driving a Sewing Machine. Be not Behind the Times, Investigate for Yourselves and Examine the "STANDARD," or send for illustrated circulars, etc.

FINEST DESIGN. FINEST STEEL. FINEST FINISH. FINEST BALL BEARINGS.

Buy the Best!

Standard Sewing Machine Co., Cleveland, O.

CHAMBERLAINS IMMEDIATE RELIEF

WMPS OF PAIN

GIVES INSTANT RELIEF

AN ABSOLUTE CURE FOR
DIARRHOEA, BLOODY FLUX, COLIC, RHEUMATISM, NEURALGIA, BRUISES, BURNS, SPRAINS, CHOLERA MORBUS, COLDS, SORE THROAT, CATARRH, DIPHTHERIA, TOOTH ACHE, EARACHE, ETC., ETC.

ALSO RESTORATIVE PILLS AND GREEN MOUNTAIN SALVE.

NO CURE NO PAY. Sold with privilege of using half the bottle on trial and if not satisfactory money refunded.

Apply to druggists or sent on receipt of price small 25c. medium 50c. large $1.00

The A. N. Chamberlain Medicine Co., ELKHART, INDIANA.

Page CYCLE SPRING FORK.

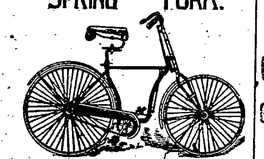

EASIEST RIDING WHEEL - ON - EARTH.
HAS WITHOUT EXCEPTION THE FINEST SPRING IN AMERICA.

Rides as gently over obstructions as a carriage and is in every sense of the word a perfect cycle.

BUILT TO FINEST DESIGN. FINEST STEEL. FINEST FINISH. FINEST BALL BEARINGS.

Do not buy without getting our Catalogue or seeing this wheel.

PAGE STEEL WHEEL CO., TOLEDO, OHIO.

INDIGESTION — SICK HEADACHE — DYSPEPSIA — Pain in Shoulder — HEADACHE — Torpid Liver — Constipation — THAT Tired Feeling — Kidney Diseases — DROPSY — GOUT — DEBILITY

For these complaints take Simmons Liver Regulator. It keeps the stomach clear and prevents any of the above poisons from getting in the system, or, if there already is will drive them out, no matter how strongly rooted or long-standing, and you will again have good health and be happy.

Have you a pain in the side, back or under the shoulder-blade? It is not rheumatism but dyspepsia. Take Simmons Liver Regulator.

Does your heart throb violently after unusual exertion or excitement? It is not heart disease, but indigestion.

Take Simmons Liver Regulator.

"As a matter of conceived duty to humanity I wish to bear my testimony to the unfailing virtues of Simmons Liver Regulator. If people could only know what a splendid medicine it is, there would be many a physician without a patient and many as interminable doctor's bill saved. I consider it infallible in malarial infection. I had, for many years, been a perfect physical wreck from a combination of complaints, all the outgrowth of malaria in my system, and, even under the skillful hands of Dr. J. P. Jones, of this city, I had despaired of ever being a well woman again. Simmons Liver Regulator was recommended to me. I tried it; it helped me, and it is the only thing that ever did me any good. I persevered in its use and I am now in perfect health. I know your medicine cured me and I always keep it reliable 'stand by' in my family."—Mrs. Ray Camden, Ala.

FOR MEN ONLY!

VIGOR AND STRENGTH For LOST or FAILING MANHOOD, Nervous and NERVOUS DEBILITY, Weakness of Body and Mind, Effects of Errors or Excesses in Old or Young, Strongthen WEAK, UNDEVELOPED ORGANS & PARTS OF BODY. Absolutely unfailing HOME TREATMENT—Benefits in a Day. Has testify from all parts of the United States and Foreign Countries. Write them. Descriptive Book, explanations and proofs mailed (sealed) free. Address ERIE MEDICAL CO., BUFFALO, N. Y.

If YOU WISH to Advertise Anything Anywhere at Any time

WRITE TO

GEO. P. ROWELL & Co

No. 10 Spruce Street, NEW YORK.

"Nothing Succeeds Like SUCCESS" IT MAKES SOAP.

HOUSE KEEPING A SUCCESS. ABSOLUTELY PURE

HIGH GRADE LAUNDRY SOAP.

BUY A soap free from impurity, that will not injure hands or fabric, and that is in every way a proven SUCCESS.

SPECIAL INDUCEMENTS TO THE TRADE.

R. H. MEAGLEY'S SONS, BINGHAMTON, N. Y.

BUY A FENCE THAT IS A THE "STYRON" FENCE MADE OF CEDAR PICKETS AND GALVANIZED WIRE

LASTS A LIFETIME.

ECONOMICAL, HARMLESS, ORNAMENTAL

FOR YARD, GARDEN OR FARM.

Write for circulars and estimates to

The Styron Fence Co., Mfgrs.

50 to 58 Calos St., Norfolk, Va., and 2155 Market St., Phila.

N. B.—If you will mention this paper when writing and send us addresses of five active farmers, we will mail you a handsome souvenir.

Simmons' Liver Regulator has never failed to relieve constipation of the bowels.

IT COSTS YOU NOTHING.

It is with pleasure that we announce that we have made arrangements with that popular, illustrated magazine, the *American Farmer*, published at Cleveland, Ohio, and read by farmers in all parts of this country and Canada, by which that great publication will be mailed one year, FREE, to the address of any of our subscribers who will pay up all arrearages on subscriptions and one year in advance from date, and to any new subscribers who will pay one year in advance. This is a great opportunity to obtain a first-class farm journal free. The *American Farmer* is a large 16-page illustrated journal, of national circulation, which ranks among the leading agricultural papers. Its highest purpose is the elevation and ennobling of agriculture through the higher and broader education of the men and women engaged in its pursuits. The regular subscription price of the *American Farmer* is $1.00 per year. IT COSTS YOU NOTHING. From any one number ideas can be obtained that will be worth thrice the subscription price to you or members of your household, YET YOU GET IT FREE. Call and see sample copy.

A WONDER WORKER.

Mr. Frank Huffman, a young man of Burlington, Ohio, states that he had been under the care of two prominent physicians, and used their treatment until he was not able to get around. They pronounced his case to be consumption and incurable. He was persuaded to try Dr. King's New Discovery for consumption, coughs and colds and at that time was not able to walk across the street without resting. He found before he had used half of a dollar bottle, that he was much better; he continued to use it and is to-day enjoying good health. If you have any throat, lung or chest trouble try it. We guarantee satisfaction. Trial bottles free at Dr. N. P. Brainard's drug store. 5

BUCKLEN'S ARNICA SALVE.

The Best Salve in the world for Cuts, Bruises, Sores, Ulcers, Salt Rheum, Fever Sores, Tetter, Chapped hands, Chilblains, Corns, and all Skin Eruptions, and positively cures Piles, or no pay required. It is guaranteed to give perfect satisfaction, or money refunded. Price 25 cents a box. For sale by N. P. Brainard.

ANSWER THIS QUESTION.

Why do so many people we see around us seem to prefer to suffer and be made miserable by indigestion, constipation, dizziness, loss of appetite, coming up of food, yellow skin, when for 75 cents we will sell them Shiloh's Vitalizer, guaranteed to cure them. Sold by D. B. Spaulding.

SHILOH'S CONSUMPTION CURE.

This is beyond question the most successful cough medicine we have ever sold, a few doses invariably curing the worst cases of cough, croup, bronchitis, while its wonderful success in the cure of consumption is without parallel in the history of medicine. Since its first discovery it has been sold on a guarantee, a test which no other medicine can stand. If you have a cough we earnestly ask you to try it. Price 10 and 50c. and $1. If your lungs are sore, chest or back lame use Shiloh's porous plaster. Sold by D. B. Spaulding.

ELECTRIC BITTERS.

This remedy is becoming so well known and so popular as to need no special mention. All who have used Electric Bitters sing the same song of praise. A purer medicine does not exist and it is guaranteed to do all that is claimed. Electric Bitters will cure all diseases of the Liver and Kidneys, will remove Pimples, Boils, Salt Rheum and other affections caused by impure blood,—will drive malaria from the system and prevent as well as cure all Malarial fevers.—For cure of headache, constipation and indigestion try Electric Bitters—Entire satisfaction guaranteed, or money refunded.—Price 50c. and $1.00 per bottle at Brainard's drug store. 5

SHILOH'S CATARRH REMEDY.

A marvelous cure for catarrh, diphtheria, canker mouth, and head-ache. With each bottle there is an ingenious nasal injecter for the more successful treatment of these complaints without extra charge. Price 50c. Sold by D. B. Spaulding.

Every kind of book and job printing done at the office of the NEWS, in the best style and at the lowest rate.

MUNN & CO. SCIENTIFIC AMERICAN AGENCY for PATENTS

A pamphlet of information and abstract of the laws, showing How to Obtain Patents, Caveats, Trade Marks, Copyrights, sent free. Address MUNN & CO., 361 Broadway, New York.

More Dresses for Less Money.

Dressmaking at home is one of the "social nuisances," but a stylish wardrobe at half the cost is one of its compensations. Besides, you have an opportunity of working out your own ideas, which the modiste either can't or won't do. The great fatigue has deterred many ladies from making their own dresses, but with Hall's Bazar Form this objection is entirely removed. It is adjustable, and can be made to fit NEARLY EVERY size. When covered with a waist and arranged to fit your own proportions, the Form becomes an exact model of yourself.

Price of Complete Form, $6.50; Price of Skirt Form, $3.50; Price of Skirt Form, Wood Standard, $3.00. Sent to any address on receipt of price.

All the fashion publishers—Butterick, McCall, Taylor, Demarest, Harper's Bazar, etc., etc.—unite in saying that Hall's Bazar Form is the only perfect dress-form made. When not in use can be folded and put away like an umbrella.

Write for our Illustrated brochure, "More Dresses for Less Money," giving full particulars.

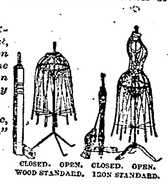

PLEASE MENTION THIS PAPER.

Hall's Bazar Form Co., 833 Broadway, NEW YORK.
LONDON OFFICE: 173 REGENT STREET.

FIELD & ALDEN MARBLE WORKS, HORNELLSVILLE, N.Y.

ARTISTIC MONUMENTAL WORK FROM NEW AND ORIGINAL DESIGNS.

WRITE US FOR DESIGNS & PRICES.

GRANITE WORKS & QUARRIES AT BARRE, VT. AND QUINCY, MASS.

MOST POPULAR BUGGY ON WHEELS

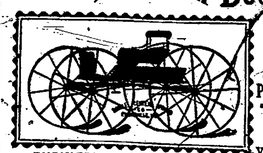

SINGLE CENTER SPRING.

POINTS

Body always level.
Load distributed at five points on rear axle.
Gear, best grade steel throughout.
Spring, long and elastic, makes easiest riding wagon made.
Runs easy because it always tracks.
30 pounds lighter than a side bar.
Superior first-class wagon.
Made of choicest materials.
Spring and Gear guaranteed two years.
Vehicles of every style made on this Spring.

BUSINESS MEN'S COMPANION. CATALOGUE ON APPLICATION. AGENTS WANTED.

Defies Competition for Rough Roads. SINGLE CENTER SPRING CO., EVANSVILLE, INDIANA.

ERIE RAILWAY

The Great Trunk Line BETWEEN THE EAST AND WEST

Pullman's finest palace cars and superior modern coaches to New York Philadelphia, Boston, Chicago, Cleveland, Cincinnati and St Louis.

TIME TABLE.

Adopted May 10, 1891. Eastern Standard Time.

Eastward from ANDOVER, N. Y.

10:25 a. m. daily, No. 10. Accomodation for Hornellsville. Passengers for points east of Hornellsville will be transferred at that station.

6:18 p. m. daily except Sundays, No. 96, way freight and accomodation.

6:54 p. m. daily, No. 18, Hornellsville accommodation. Passengers for points east of Hornellsville will be transferred at that station to No. 12, Atlantic express, which passes Andover at 7:30 p. m., but does not stop.

Westward from ANDOVER, N. Y.

7:00 a. m. daily, except Sundays, No. 95, way freight and accomodation.

8:47 a. m. daily, No. 3, Pacific Express for Cleveland, Chicago, Cincinnati, St. Louis and all points west.

1:19 p. m. daily, No 29, Accomodation for Salamanca, Bradford, Dunkirk, Jamestown, Meadville, Titusville and Oil City. Connects at Dayton for Buffalo.

8:22 p. m. daily, No. 1, Express for Chicago, Cleveland, Cincinnati and St. Louis. Stops at principal stations in Salamanca.

Further information from A. B. RICHARDSON, Agent at Andover, or

A. W. BODLE, Div. Pass. Agt., Buffalo, N. Y.
W. C. HINEARSON, Gen. Passenger Agent.

B. E. & C. R. R.

T. C. PLATT, Receiver.

EAST BOUND.

Leave Eldred	10.15 a m	4.00 p m
" Ceres	10.52 a m	4.37 p m
" Bolivar	11.15 a m	5.00 p m
" Allentown	11.39 a m	5.24 p m
Arrive Wellsville	12.15 a m	6.00 p m

WEST BOUND.

Leave Wellsville	8.00 a. m	1.45 pm
" Allentown	8.36 a. m	2.23 pm
" Bolivar	9.00 a. m	2.45 pm
" Ceres	9.28 a. m	3.13 pm
" Eldred	10.00 a. m	3.47 pm

W. W. ATWOOD, Sup't,
Wellsville, N. Y.
F. M. BAKER Ag't Receiver.

W., C. & P. C. Railroad.

Time table Feb. 19, 1891.

North Bound, 6	4	2		South Bound 1	3	5
p.m.	p.m.	a.m.		a.m.	p.m.	a.m.
1 40	5 45	8 45	ar Wellsville lv	7 05	4 00	11 00
1 34	5 41	8 41	Dukes' Mills	7 09	4 04	11 06
1 22	5 31	8 31	Ford's Brook	7 19	4 14	11 18
1 13	5 22	8 23	Marsh Creek	7 27	4 22	11 30
1 00	5 10	8 16	Graves	7 35	4 30	11 42
12 53	5 10	8 10	Shongo	7 42	4 37	11 50
12 40	5 00	8 00	lv Genesee ar	7 50	4 45	12 00

W. W. ATWOOD, Sup't.

HOP BALSAM

Cures Coughs, Colds, Croup, Hoarseness, Asthma, Bronchitis, Incipient Consumption, Whooping Cough. Natures own safe and prompt Cure. Composed of Hops and the best expectorants known. Quiets the Cough and gives quick relief. Take it now. The first dose will help you. Sold by all druggists. Hop Balsam Co., Prop'r, Portland, N.Y.

$3000 A YEAR! I undertake to bright, active men and women, of intelligent address and good habits, who can read and write, and who will follow instruction, will work industriously at home, and learn a business by which they can make from $3000 to $5000 a year. Any one who is willing to devote the time to the business may do as well. The business we have to offer is the only one we know of that will pay such large profits. We do not ask you to give your time, or even your spare time, to the business, but only ask you to devote your spare moments to it. Many are making over $5000 a year who devote their whole time to our business. Some have made over $3000 in a single month. We have many who are making from $1000 to $2000 a month who devote their entire time to our business. We have many who are making from $500 to $1000 a month who devote their spare moments to our business. We have many who are making from $300 to $500 a month who devote their spare moments to our business. We have many who are making from $100 to $300 a month who devote their spare moments to our business. We have many who are making from $50 to $100 a month who devote their spare moments to our business. We have many who are making from $25 to $50 a month who devote their spare moments to our business. We have many who are making from $10 to $25 a month who devote their spare moments to our business. We have many who are making from $5 to $10 a month who devote their spare moments to our business. We have many who are making from $1 to $5 a month who devote their spare moments to our business. We have many who are making from 50c. to $1 a month who devote their spare moments to our business. We have many who are making from 25c. to 50c. a month who devote their spare moments to our business. We have many who are making from 10c. to 25c. a month who devote their spare moments to our business. We have many who are making from 5c. to 10c. a month who devote their spare moments to our business. We have many who are making from 1c. to 5