# The Farm and Dairy.

B. S. BARNARD, EDITOR

THURSDAY, JANUARY 30, 1873

## Merinos on high-priced Land.

When well bred animals are properly [illegible] and cared for, stock farming yields a fair profit, while ill-bred and poorly cared for stock is always attended with loss. The universal complaint among farmers is that the price of produce compares unfavorably with the price of hired help. This we admit in part especially those who [illegible] give thought to agriculture in its fullest capacity. It will be conceded, as a general rule, that thirty bushels of wheat per acre are produced at less cost per bushel than fifteen, or a steer weighing 1,000 lbs. than one weighing 700 lbs. [illegible] will hold good with sheep, with the advantage of being the best animal to make manure, consuming all forage and coarse grains produced on the farm, utilizing them as well, saving the expense of grinding the grain, and leaving the manure in better condition than from other animals, and attended with less labor. If the manure is taken into consideration, which we value at one dollar per head per annum, there would be less discrepancy in wool growing here and at the west, as [illegible] manure is [illegible] of much account. If we could persuade the farmers of this country that they could obtain [illegible] by feeding all the coarse fodder, hay and coarse grain, that can be produced on the farm to improve stock, and receive as much or more in dollars and cents, and have the manure left on the farm, we would hear less complaint that farming does not pay.

The great hindrance to the improvement of stock in this country is the constant shifting from one variety to another, and never having any fixed purpose. The improvement of animals cannot be made in one or two years; it must be a life business to gain the best results. We believe, from ten years' experience, that sheep breeding and wool growing, in connection with mutton, is and can be made profitable in this country on high-priced land.

"Our experience with the different breeds of sheep compels us to give preference to the American Merino. We do not wish to say aught against the long wool or mutton varieties, having had some experience with them. We believe they are profitable when [illegible] handled; but we think that the American farmer is not ready to meet their wants. While the Merino adapts itself to all circumstances, and has been called the negligent farmer's sheep, it quickly responds to improvement with good management, making it a profitable animal on high-priced lands. We will quote, in part, what John S. Hayes, Secretary of the National Association of Wool Manufacturers, said in his address at the Third Annual Exposition of the Wool-growers' and Manufacturers' Association of the West and South, at Indianapolis, Ind., in August, 1870:

"I may say with regard to the improvement which has been made in this country in the culture of sheep, that our American Merinoes, our best American sheep, produced more washed wool in 1836, than they did of unwashed wool when first introduced, and that they now produce twice the amount of scoured wool that the original Spanish sheep did. It is one of the most productive sheep in the world. I may say the possession of the Merino fleece, which composes now a great proportion of the fleeces of this country, is to fabrics precisely what wheat and flour are to grain. We may eat corn bread and rye bread occasionally for a change, but we all, in the long run have to come back to wheat. So it is with Merino wool: it is the great foundation of all fabrics."

The Merino sheep, to meet the wants of high farming, should be a low, compact, pony built sheep, weighing, for ewes, 100 lbs., and the ram 150 lbs., and [illegible] male weathers and fed for the butcher, 125 lbs., and yielding 8 lbs. of good merchantable washed wool, or 12 lbs. of unwashed, and when well cared for, 1 or 2 lbs. more. It has been said that mutton from the Merino is [illegible]. Our experience has [illegible]. The flesh of [illegible] Merino is better [illegible] and less than the long [illegible] compare with them [illegible] quantity, as Devon [illegible] the Short-Horn. We [illegible] can be presented at [illegible] the Short-Horn [illegible] the Devon, while the quality [illegible] better. [illegible] A [illegible] can be pro[illegible] many farming [illegible] —*Rush in Rural* [illegible]

[illegible] with the wool [illegible] gives the [illegible] lime [illegible] mixed to a [illegible] will color buff [illegible] make it a dark [illegible] will impart a [illegible] and the red shade [illegible] solution [illegible] a strong so[illegible] [illegible]

---

parts of soft water, dyes brown—every additional [illegible] the color until a black is obtained.

The [illegible] Annual Meeting of the Western New York Hort. Soc. is to be held at Linden Hall, Geneva, commencing Jan. 8. It promises to be an interesting and profitable meeting.

The National Grange of the Patrons of Husbandry meets at Washington, D. C., Jan. 8, 1873.

## STRAY BITS.

If one does not hold still when stung by a bee or by fate, the sting remains behind the wound.

The odor of flowers is never so sweet and strong as before a storm. Beautiful soul! when the storm draws nigh thee, be a flower.

One of the lady singers in a Broadway church turns her back to the audience so people shall not look down her throat. But she sings for a meeting house full.

The word love in the Indian language is "Schemlendamourtchwager." Imagine a bashful swain trying to whisper to his heart's idol, "I schemlendamourtchwager you."

Scatter flowers on the maiden's coffin, ye weeping friends! Ye used to bring flowers on the birthday feasts. She is now celebrating the greatest of all of them, for the bier is the cradle of Heaven.

It is not the great matters, the supreme joys, which fasten upon the human heart with such force, but the small interests and pleasures—the unnoticeable violets—from which the departure is so painful.

A Sunday school teacher was impressing on his class the horrors of eternal punishment, and described hell as a lake of fiery brimstone, when an urchin broke in with—"Well, they won't have the itch there."

A young man in San Francisco recently found an old deacon whom he knew "bucking the tiger" in a gambling hell. "What," he exclaimed, "deacon, you here?" "Yes," was the reply, "I am bound to break down this evil institution."

A young man engaged in making himself attractive to a young lady was taken with a violent fit of coughing, and brought up two marbles he had swallowed when a boy. The young lady dismissed him. She said she did not want to marry a stone quarry.

WANTED—An Editor, by the New York Tribune. Must be strictly moral; strongly Republican; able to bring a name and a reputation, and must have a good character from his last place. Brains not essential. Salary $20,000 and a lot of stock. Apply to Tribune Association. Kind masters.

A correspondent asks: "To what publication was the title of 'Vinegar Bible' applied?" To an edition of the Bible published in 1717, at the Clarendon Press, Oxford, Eng. By a ludicrous misprint the, the title of the twentieth chapter of St. Luke was made to read, "Parable of the Vinegar," instead of "Parable of the Vineyard." Hence its name.

### "Darn It."

A female writer says: "Nothing looks worse on a lady than darned stockings."

Allow us to observe that stockings that need darning, look worse than darned ones.—*Exchange.*

Stockings look best, surely, without any "darned" holes in them.—*Louisville Courier.*

Gentlemen, you had better attend to your *knitting*, and let the injury complained of *heel* itself.—*Boston Post.*

Yes, or you may get worsted—*Washington Star.*

And if not *worsted*, you'll most likely get the *kinks taken out* of you.—*National Flag.*

The above perpetrations compose the *darndest* nonsense we have heard of *Livingston County News.*

The foregoing are all the *yarns* on the subject that we have found *unravelled.—Maryland Patriot.*

Why don't they *narrow* and come to the *point.—Pinery.*

Perhaps they fear they will get *toed off*, if they get too near the *point.—Berlin Courier.*

Darn it gentlemen, if the lady has a hole in her stocking, can't she *knit in a piece.?—Pioneer Herald.*

Gentlemen, you had better *drop a few stitches* and bring the whole (*hole*) to a close.—*Independent Phœnix.*

Would like to know how the above gents can speak so clearly on such a *darned* subject. Did you ever attempt to *unravel* a hole?—*Cartridge Box.*

Just your *on-knee-mcial*. Ah, such *yarns* are *needles*', as the smartest editors are above such things.—*Pomeroy Democrat.*

We rise to a point of order, Mr. Pomeroy. How knoweth ye so much about the smartest editors being above all such things.

---

LEGAL.

## County Courts.

**Terms of County Court and Court of Sessions in Allegany County.**

*To whom it may concern:*

NOTICE is hereby given, that the undersigned County Judge of Allegany County, has designated and appointed the times for holding the County Court and Court of Sessions in and for said County, as follows:

A County Court and Court of Sessions will be held on the first Monday of September in each year, at which a Grand Jury and Petit Jury will be required to attend.

A County Court and Court of Sessions will be held on the second Monday of January in each year, at which a Petit Jury only will be required to attend.

A County Court will be held on the first Monday of May in each year for the hearing of motions and trial of issues of Law, at which no Jury will be required to attend. Dated Angelica, June 24th, 1872. JAMES S. GREEN, County Judge of Allegany county. 3w190

## Surrogate's Notice.

SURROGATE'S COURTS will be held at the office of the Surrogate, in Angelica, upon Wednesday of every week.

At Wellsville, upon the last Wednesday of every month.

At Cuba, on the last Thursday of every month. Dated Angelica, January 10th, 1872. J. S. GREEN, County Judge.

## NEW LIVERY AND EXCHANGE STABLE.

WE would respectfully announce to the citizens of Andover and vicinity, that we have opened a new Livery and Exchange Stable, where we shall keep in readiness at all times of the day or night, a number of first class

**SINGLE AND DOUBLE RIGS,**

at the very lowest figure. Team work of every description done upon short notice and at reasonable prices. Our aim shall be to please you, give us a call. WESCOTT & CHAND [illegible] Andover, N. Y., Jan. 2, 1873. 5y1

## CHRISTMAS EVE.

This is the the title of a beautiful Chromo, 13x16 inches, which is given away to every subscriber to the LITERARY GUEST at $1 a year. The Literary Guest is a large sixteen page handsomely illustrated paper, full of entertaining and thrilling romances, short sketches, poetry, &c. Send for sample copy. Address, JAS. H. LIVINGSTON, Lynn, Mass. 5w7

AGENTS WANTED FOR THE

## GREAT INDUSTRIES OF THE UNITED STATES.

1,300 pages and 500 engravings, printed in English and German. Written by twenty Eminent Authors, including John B. Gough, Hon. Leon Case, Edward Howland, Rev. E. Edwin Hall, Philip Ripley, Albert Brisbane, Horace Greeley, F. B. Perkins, etc., etc.

This work is a complete history of all branches of industry, processes of manufactures, etc., in all ages. It is a complete encyclopedia of arts and manufactures, and is the most entertaining and valuable work of information on subjects of general interest ever offered to the public. It is adapted to the wants of the Merchant, Manufacturer, Mechanic, Farmer, Student, and Inventor, and sells to both old and young of all classes. The book is sold by agents, who are making large sales in all parts of the country. It is offered at the low price of $3 50, and is the cheapest book ever sold by subscription. No family should be without a copy. We want Agent in every town in the United States, and no agent can fail to do well with this book. Our terms are liberal. We give our agents the exclusive territory. One of our agents sold 133 copies in eight days, another sold 368 in two weeks. Our agent in Hartford sold 397 in one week. Specimens of the work sent to agents on receipt of stamp. For circulars and terms address the publishers.

## Knots Untied,

Or, Ways and By-Ways in the Hidden Life of AMERICAN DETECTIVES.

We want agents for this book. It discloses all the mysteries of the Detective System. It is a record for the past twenty years of the most skillful detectives in this country, in which the crafts of Bank Robbers, thieves, Pickpockets, Lottery Men, Counterfeit Money Dealers, and Swindlers, of all classes, are exposed and brought to justice. Price, $2,75. Send for circulars and terms to agents.

WE PUBLISH THE BEST

## DICTIONARY OF THE BIBLE

In the English Language,

BY WILLIAM SMITH, L. L. D.

It is written by 70 of the most distinguished divines in Europe and America, and is the only edition published in this country condensed by Dr. Smith's own hand. It is illustrated with over 125 steel and wood engravings. It contains every name in the Bible of importance, and is a book needed in every Christian family. It is printed in double column, in one large octavo volume. Price $3 50.

We want agents for these works in all cities and towns in the country. We pay large commissions and give exclusive territory. For circulars and terms address the publishers. Sample copies of any of our books sent on receipt of price. J. B. BURR & HYDE, Publishers, Hartford, Conn., Chicago, Ill., Cincinnati, O. 5n6

## LIVERY AND EXCHANGE STABLES.

I would respectfully announce to the citizens of Andover and surrounding towns that I have opened a Livery and Exchange Stable where I shall keep constantly on hand a number of first class

**Single and Double Rigs,**

which will be furnished on reasonable terms. I am also prepared to do all kinds of Team Work upon short notice. Rigs furnished at any hour of the day or night. Call at the office where you will find a good rig while you are waiting for [illegible] Church and Greenwood Streets. CHING. HUNT. Andover, N. Y. Jan. 2, 1873. 5y1.

## ATTENTION!

—0-X-0—

The place to buy

# Groceries,

and where you can get first-class goods

## AT LOW PRICES

a desired by all. Just such a place is

E. DONNELLY'S

## GROCERY STORE

on Greenwood Street.

I am now prepared to furnish all with the best kind of goods usually kept in a first-class Grocery Store. I am constantly receiving new goods from the best wholesale houses in the country, and can sell as

*CHEAP AS THE CHEAPEST*

You will always find the best

SUGARS, TEAS,

COFFEES, SPICES,

Study your own interests—call and examine for yourselves.

M. DONNELY.

---

EVERY LADY SHOULD HAVE IT.

## Peterson's Magazine.

**Prospectus for 1873.**

THE CHEAPEST AND THE BEST.

Peterson's Magazine has the best Original Stories of any of the lady's books, the best Colored Fashion Plates, the best Receipts, the best Steel Engravings &c ; &c. Every family ought to to take it. It gives more for the money than any in the world. It will contain, next year, in its Twelve numbers:

ONE THOUSAND PAGES!
FOURTEEN SPLENDID STEEL PLATES!
TWELVE COLORED BERLIN PATTERNS!
TWELVE MAMMOTH COLORED FASHIONS!
NINE HUNDRED WOOD CUTS!
TWENTY-FOUR PAGES OF MUSIC!

It will also give Five Original Copyright Novelettes, by Mrs. Ann S. Stephens, Frank Lee Benedict, and other's of the best authors of America. Also, nearly a hundred shorter stories, all original. Its superb

Mammoth Colored Fashion Plates

are ahead of all others. These are engraved on steel, twice the usual size.

**Terms (Always in Advance) $2 00.**

GREAT REDUCTIONS TO CLUBS.

2 Copies for $3 50; 3 Copies for $4 50; with a copy of the superb mezzotint (20x16) "Christ Weeping over Jerusalem" to the getter up of the club.

4 copies for $6 50; 6 Copies for $9 00; 10 Copies for $14 00; with an extra copy of the Magazine for 1873, as a premium to the getter up of the club.

8 Copies for $12 00; 12 Copies for $17 00; with both an extra copy of the Magazine, and the premium mezzotint, sent gratis, up of the club.

Specimens sent gratis if written for.

Address, post paid, CHARLES J. PETERSON, 306 Chestnut St., Philadelphia, Pa.

## The Lady's Friend.

BEAUTIFUL NEW PREMIUM CHROMO!

All know what this Magazine is—and that it contains the most admirable Stories, Engravings, Music, Fashion Articles, Patterns, Receipts, etc. But all do not know that its publishers are offering with it,

**"LITTLE SAMUEL,"**

a beautiful Chromo of the Child-Prophet, starting from his sleep at the call of the Lord, and which has the rich and glowing colors of a fine oil painting, and a spiritual beauty all its own. This chromo will be sent to every $2 50 subscriber and to every person sending a club, and (at special rates) to every member of a club.

## Splendid Premiums.

will be sent to those who get up lists at the $2 50 rate. (Send for List and Terms of Premiums. A great offer.

Five Serials are announced for next year—"The Master of Greylands, by Mrs. Wood, author of East Lynne; and also serials by Miss Muzzey, Daisy Ventnor, Amanda Douglas, and Fannie Hodgson.

TERMS Always in advance—One copy (with Chromo), $2 50. Four copies, with two Chromos, (and one gratis,) $8 00. Eight copies and one [illegible] chromos, (with a paper and Chromo gratis,) $16 00.

The above clubs can be made up conjointly of the Saturday Evening Post and the Lady's Friend. If fifty cents is added for each copy of the Post, (with Chromo) if taken. If the Chromo is not wished, fifty cents may be deducted from each Lady's Friend subscriber. One copy each of the Lady's Friend, Saturday Evening Post, and the Chromo, will be sent for $5 00. (Ten cents extra must always be sent for mailing expenses of each Chromo. Address

DEACON & PETERSON, 319 Walnut St., Phila.

## Best Paper !--Best Premium!

NOW IS THE TIME TO SECURE

**A $5 Dollar Picture Free!**

BY PAYING ONLY $2 50 FOR

## Moore's Rural New-Yorker,

THE GREAT ILLUSTRATED

RURAL, LITERARY AND FAMILY WEEKLY.

This famous farm and fireside favorite has for nearly a quarter of a century been the most successful and popular paper in its sphere, and is now recognized as the Standard American Authority on Rural and Domestic Affairs, and a first-class National Literary and Family Journal. It long ago attained an immense

CONTINENTAL CIRCULATION!

having about friends and admirers in every State and Territory in the Union, the Canadas, &c. It has more Editors, more Departments, and gives more and better Illustrations, than any other Journal of its class—but its issues for 1873 will be better than ever before, in both contents and style. It will don a new dress of beautiful, large faced type, and present other decided improvements.

Moore's Rural is National in character and objects, and adapted to both town and country. Sixteen Quart Pages Weekly, with title page, index, &c., at end of June and Dec., making two large and handsome volumes a year. Next to your local paper it is the one for your use/family and friends.

**$7 50 FOR $2 50**

All who pay $2 50 will receive the Rural New Yorker for one year, and, as a premium, a postpaid copy of the superb Steel Plate Engraving entitled "Birthday Morning, or the Gen Present" a beautiful and pleasant picture, worth $5. In fact we furnish every body

THE BEST PAPER,
AND BEST PREMIUM
FOR THE LEAST PAY!

TERMS, In Advance. $2 50 a year, (with premium engraving post paid.) In clubs of ten or more, only $2 per yearly copy. Great premiums to those forming clubs, Specimens, premium lists, &c., sent free and post paid. Drafts, P. O. Orders, and Registered Letters at our risk. Address D. D. T. MOORE, N. Y. City.

## GEO. WOOD'S & CO'S ORGANS.

Messrs. ELDRIDGE BROS., of Wellsville, N. Y., have secured the agency for these remarkable instruments and the attention of the musical people of the vicinity is called to the **Beauty and Variety** of the effects found in their

**Combination Solo Stops,**

AS WELL AS THEIR

Purity of Tone,

Nicety of Finish,

AND

Elegant Design.

5w8teow,

**WHITCOMB'S REMEDY FOR ASTHMA**

*For Asthma, Rose Cold, Hay Fever, etc.* "Nothing so successful."—T. METCALF, *Druggist, Boston.* Recommended by Dr. O. W. Holmes. *It always relieves.* JOS. BURNETT & CO., Boston, Mass. Sold by all druggists.

**DR. J. WALKER'S CALIFORNIA VINEGAR BITTERS**

**Beware of Counterfeits!**

**JOB MOSES' SIR JAMES CLARKE'S FEMALE PILLS** *are extensively COUNTERFEITED. Dishonest Druggists endeavor to sell the counterfeits to make greater profit. The genuine have the name of Job Moses on each package. All others are worthless imitations.* The genuine Pills are unfailing in the cure of all those painful and dangerous diseases to which the female constitution is subject. They moderate all excesses and remove all obstructions, from whatever cause.

**TO MARRIED LADIES** they are particularly suited. They will in a short time bring on the monthly period with regularity; and although very powerful, contain nothing hurtful to the constitution. In all cases of Nervous and Spinal Affections, Pains in the Back and Limbs, Fatigue on slight exertion, Palpitation of the Heart, Hysterics and Whites, they will effect a cure when all other means have failed. The circulars around each package give full directions and advice, or will be sent free to all writing for them, sealed from observation.

N. B.—In all cases where the GENUINE cannot be obtained, One Dollar enclosed to the Sole Proprietor, JOB MOSES, 18 Cortlandt St., New York, will insure a bottle of the *genuine*, containing Fifty Pills, by return mail, *securely sealed* from any knowledge of its contents.

**RELIEF IN TEN MINUTES.**

**BRYAN'S PULMONIC WAFERS** Cure Coughs, Colds, Asthma, Bronchitis, Sore Throat, Hoarseness, Difficult Breathing, Incipient Consumption and Lung Diseases. They have no taste of medicine, and any child will take them. Thousands have been restored to health that had before despaired. Testimony given in hundreds of cases. Ask for BRYAN'S PULMONIC WAFERS. Price 25 cents per box. JOB MOSES, Proprietor, 18 Cortlandt St., New York.

**THE GREAT FRENCH REMEDY.**

**DELAMARRE'S SPECIFIC PILLS.** Prepared by J. GARANCIERE, No. 214 Rue Lombard, Paris.

These pills are highly recommended by the entire Medical Faculty of France as the very best remedy in all cases of Spermatorrhœa, or Seminal Weakness, Nightly, Daily or Premature Emissions, Sexual Weakness or Impotency, Weakness arising from Secret Habits and Sexual Excesses, Relaxation of the Genital Organs, Weak Spine, Deposits in the Urine, and all the ghastly train of Diseases arising from Overuse or Excesses. They cure when all other remedies fail. Pamphlet of Advice in each box, or will be sent free to any address. Price $1 per Box. [illegible] OSCAR G. MOSES, 18 Cortlandt St., New York, Sole General Agent for America.

---

*Unquestionably the best sustained work of the kind in the World."*

## Harper's Magazine.

*Notices of the Press.*

The ever-increasing circulation of this excellent monthly proves its continued adaptation to popular desires and needs. Indeed, when we think into how many homes it penetrates every month we must consider it as one of the educators as well as entertainers of the public mind, for its vast popularity has been won by no appeal to stupid prejudices or depraved tastes.—*Boston Globe.*

The character which this *Magazine* possesses for variety, enterprise, artistic wealth, and literary culture that has kept pace with if it has not led the times, should cause its conductors to regard it with justifiable complacency. It also entitles them to a great claim upon the public gratitude. The *Magazine* has done good and not evil all the days of its life.—*Brooklyn Eagle.*

A Complete Set of HARPER'S MAGAZINE, now comprising 45 Volumes, in neat cloth binding, will be sent by express, freight at expense of purchaser, for $2 25 per volume. *Single volumes*, by mail, *postpaid*, $3 00. Cloth cases, for binding, 58 cents, by mail, postpaid.

The postage on HARPER'S MAGAZINE is 24 cents a year, which must be paid at the *subscriber's* post-office.

*"A Complete Pictorial History of the Times."—"The best, cheapest, and most successful Family Paper in the Union."*

## Harper's Weekly.

SPLENDIDLY ILLUSTRATED.

*Notices of the Press.*

The *Weekly* is the ablest and most powerful illustrated periodical published in this country. Its editorials and scholarly and convincing, and carry much weight. Its illustrations of current events are full and fresh, and are prepared by our best designers. With a circulation of 150,000, the *Weekly* is read by at least half a million persons, and its influence as an organ of opinion is simply tremendous. The *Weekly* maintains a positive position, and expresses decided views on political and social problems.—*Louisville Courier-Journal.*

The Annual Volumes of HARPER'S WEEKLY, in neat cloth binding, will be sent by express, free of expense for $7 00 each. A complete Set, comprising sixteen Volumes, sent on receipt of cash at the rate of $5 25 per vol., freight at expense of purchaser.

*A Repository of Fashion, Pleasure, and Instruction."*

## Harper's Bazar.

Notices of the Press.

The Bazar is edited with a contribution of tact and talent that we seldom find in any journal; and the journal itself is the organ of the great world of fashion.—*Boston Traveller.*

The Bazar commends itself to every member of the household—to the children by droll and pretty pictures, to the young ladies by its fashion-plates in endless variety, to the provident matron by its patterns for the children's clothes, to paterfamilias by its tasteful designs for embroidered slippers and luxurious dressing-gowns. But the reading matter of the Bazar is uniformly of great excellence. The paper has acquired a wide popularity for the fireside enjoyment it affords.—*N. Y. Evening Post.*

An Extra Copy of either the Magazine, Weekly, or Bazar will be supplied gratis for every club of Five Subscribers at $4 00 each, in one remittance; or, Six Copies for $20 00, without extra copy.

Subscriptions to Harper's Magazine, Weekly and Bazar, to one address for one year, $10 00; or two of Harper's Periodicals, to one address for one year, $7 00.

[illegible]

The five volumes of Harper's Bazar, for the years 1868, '69, '70, '71, '72, elegantly bound in green morocco cloth, will be sent by express, freight prepaid, for $7 00 each.

The postage on Harper's Bazar, and Weekly is 20 cents a year, which must be paid at the subscriber's post-office.

**SUBSCRIPTIONS.—1873.**

**Terms:**

Harper's Magazine, Weekly, and Bazar, one year, each .................. $4 00

Address HARPER & BROTHERS, New York.

## R. R. R.

## RADWAY'S READY RELIEF

CURES THE WORST PAINS

In from One to Twenty Minutes.

NOT ONE HOUR

after reading this advertisement need any one SUFFER WITH PAIN. RADWAY'S READY RELIEF IS A CURE FOR EVERY PAIN. It was the first and is

**The Only Pain Remedy**

that instantly stops the most excruciating pains, allays Inflammations, and cures Congestions, whether of the Lungs, Stomach, Bowels, or other glands or organs, by one application.

IN FROM ONE TO TWENTY MINUTES,

no matter how violent or excruciating the pain the RHEUMATIC, Bed-ridden, Infirm, Crippled, Nervous, Neuralgic, or prostrated with disease may suffer,

**RADWAY'S READY RELIEF**

WILL AFFORD INSTANT EASE.
INFLAMMATION OF THE KIDNEYS.
INFLAMMATION OF THE BLADDER.
INFLAMMATION OF THE BOWELS.
CONGESTION OF THE LUNGS.
SORE THROAT, DIFFICULT BREATHING.
PALPITATION OF THE HEART.
HYSTERICS, CROUP, DIPTHERIA.
CATARRH, INFLUENZA.
HEADACHE, TOOTHACHE.
NEURALGIA, RHEUMATISM.
COLD CHILLS, AGUE CHILLS.

The application of the **Ready Relief** to the part or parts where the pain or difficulty exists will afford ease and comfort.

Twenty drops in half a tumbler of water will in a few moments cure CRAMPS, SPASMS, SOUR STOMACH, HEARTBURN, SICK HEADACHE, DIARRHEA, DYSENTERY, COLIC, WIND IN THE BOWELS, and all INTERNAL PAINS.

Travelers should always carry a bottle of **Radway's Ready Relief** with them. A few drops in water will prevent sickness or pains from change of water. It is better than French Brandy or Bitters as a stimulant.

**FEVER AND AGUE.**

FEVER AND AGUE cured for fifty cents. There is not a remedial agent in this world that will cure Fever and Ague, and all other Malarious, Bilious, Scarlet, Typhoid, Yellow, and other Fevers (aided by RADWAY'S PILLS) so quick as RADWAY'S READY RELIEF. Fifty cents per bottle. Sold by Druggists.

## HEALTH! BEAUTY!!

STRONG AND PURE RICH BLOOD—INCREASE OF FLESH AND WEIGHT—CLEAR SKIN AND BEAUTIFUL COMPLEXION SECURED TO ALL.

## DR. RADWAY'S SARSAPARILLIAN RESOLVENT

HAS MADE THE MOST ASTONISHING CURES; SO QUICK, SO RAPID ARE THE CHANGES THE BODY UNDERGOES, UNDER THE INFLUENCE OF THIS TRULY WONDERFUL MEDICINE, THAT

**Every Day an Increase in Flesh and Weight is Seen and Felt.**

**THE GREAT BLOOD PURIFIER.**

Every drop of the SARSAPARILLIAN RESOLVENT communicates through the Blood, Sweat, Urine, and other fluids and juices of the system the vigor of life, for it repairs the wastes of the body with new and sound material. Scrofula, Syphilis, Consumption, Glandular disease, Ulcers in the Throat, Mouth, Tumors, Nodes in the Glands and other parts of the system, Sore Eyes, Strumous Discharges from the Ears, and the worst forms of Skin diseases, Eruptions, Fever Sores, Scald Head, Ring Worm, Salt Rheum, Erysipelas, Acne, Black Spots, Worms in the Flesh, Tumors, Cancers in the Womb, and all weakening and painful discharges, Night Sweats, Loss of Sperm, and all wastes of the life principle, are within the curative range of this wonder of Modern Chemistry, and a few days' use will prove to any person using it for either of these forms of disease its potent power to cure them.

Not only does the SARSAPARILLIAN RESOLVENT excel all known remedial agents in the cure of Chronic, Scrofulous, Constitutional, and Skin diseases; but it is the only positive cure for

**Kidney & Bladder Complaints,**

Urinary, and Womb diseases, Gravel, Diabetes, Dropsy, Stoppage of Water, Incontinence of Urine, Bright's Disease, Albuminuria, and in all cases where there are brickdust deposits, or the water is thick, cloudy, mixed with substances like the white of an egg, or threads like white silk, or there is a morbid, dark, bilious appearance, and white bone-dust deposits, and when there is a pricking, burning sensation when passing water, and pain in the Small of the Back and along the Loins. Price, $1.00.

**WORMS.**—The only known and sure Remedy for *Worms—Pin, Tape, etc.*

**Tumor of 12 Years' Growth Cured by Radway's Resolvent.**

BEVERLY, MASS., July 18, 1869.

DR. RADWAY:—I have had Ovarian Tumor in the ovaries and bowels. All the Doctors said "there was no help for it." I tried every thing that was recommended; but nothing helped me. I saw your Resolvent, and thought I would try it; but had no faith in it, because I had suffered for twelve years. I took six bottles of the Resolvent, and one box of Radway's Pills, and two bottles of your Ready Relief; and there is not a sign of tumor to be seen or felt, and I feel better, smarter, and happier than I have for twelve years. The worst tumor was in the left side of the bowels, over the groin. I write this to you for the benefit of others. You can publish it if you choose. HANNAH P. KNAPP.

## DR. RADWAY'S PERFECT PURGATIVE PILLS,

perfectly tasteless, elegantly coated with sweet gum, purge, regulate, purify, cleanse, and strengthen. Radway's Pills, for the cure of all disorders of the Stomach, Liver, Bowels, Kidneys, Bladder, Nervous Diseases, Headache, Constipation, Costiveness, Indigestion, Dyspepsia, Biliousness, Bilious Fever, Inflammation of the Bowels, Piles, and all Derangements of the Internal Viscera. Warranted to effect a positive cure. Purely Vegetable, containing no mercury, minerals, or deleterious drugs.

Observe the following symptoms resulting from Disorders of the Digestive Organs:

Constipation, Inward Piles, Fullness of the Blood in the Head, Acidity of the Stomach, Nausea, Heartburn, Disgust of Food, Fullness or Weight in the Stomach, Sour Eructations, Sinking or Fluttering at the Pit of the Stomach, Swimming of the Head, Hurried and Difficult Breathing, Fluttering at the Heart, Choking or Suffocating Sensations when in a Lying Posture, Dimness of Vision, Dots or Webs before the Sight, Fever and Dull Pain in the Head, Deficiency of Perspiration, Yellowness of the Skin and Eyes, Pain in the Side, Chest, Limbs, and sudden Flushes of Heat, Burning in the Flesh.

A few doses of RADWAY'S PILLS will free the system from all the above-named disorders. Price, 25 cents per box. SOLD BY DRUGGISTS.

READ "FALSE AND TRUE." Send one letter-stamp to RADWAY & CO., No. 32 Maiden Lane, New York. Information worth thousands will be sent you.

---

# Harrison Mourhess

**WATCHMAKER & JEWELER**

Dealer in

**Watches, Clocks,**

**JEWELRY, SPETACLES, and**

**Musical Instruments,**

ANDOVER, N. Y.

I have just returned from New York City with a splendid assortment of

WALTHAM,

ELGIN,

UNITED STATES, and

SWISS WATCHES

*In both Gold and Silver Cases,*

*Both Ladies' and Gentlemens' Sizes*

Also a fine selection of

**Solid Gold & Silver Chains,**

SOLID GOLD & PLATED JEWELRY,

BRACELETS, FINGER RINGS,

SHELL & BLACK JEWELRY, &c.,

In fact, almost anything kept in a first-class Jewelry Store.

I have the best assortment of

**SPECTACLES**

ever kept in Andover, consisting of

PEBBLE and COMMON LENS

In Solid GOLD, SILVER, STEEL, and RUBBER Frames, from 25 cts to $10 per pair.

Watches, Clocks, and Jewelry

*Repaired with Neatness and Despatch, and Warranted.* 156

## HALL'S VEGETABLE SICILIAN HAIR RENEWER.

Every year increases the popularity of this valuable Hair Preparation, which is due to merit alone. We can assure our old patrons that it is kept fully up to its high standard; and it is the only reliable and perfected preparation for restoring GRAY OR FADED HAIR to its youthful color, making it soft, lustrous, and silken. The scalp, by its use, becomes white and clean. It removes all eruptions and dandruff, and, by its tonic properties, prevents the hair from falling out, as it stimulates and nourishes the hair-glands. By its use, the hair grows thicker and stronger. In baldness, it restores the capillary glands to their normal vigor, and will create a new growth, except in extreme old age. It is the most economical HAIR-DRESSING ever used, as it requires fewer applications, and gives the hair a splendid, glossy appearance. A. A. Hayes, M.D., State Assayer of Massachusetts, says, "The constituents are pure, and carefully selected for excellent quality; and I consider it the BEST PREPARATION for its intended purposes."

*Sold by all Druggists and Dealers in Medicines.* **Price One Dollar.**

## Buckingham's Dye.

**FOR THE WHISKERS.**

As our Renewer in many cases requires too long a time, and too much care, to restore gray or faded Whiskers, we have prepared this dye, in *one preparation*, which will quickly and effectually accomplish this result. It is easily applied, and produces a color which will neither rub nor wash off. Sold by all Druggists. Price Fifty Cents.

**Manufactured by R. P. HALL & CO., NASHUA. N.H.**

## Ayer's Sarsaparilla

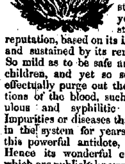

Is widely known as one of the most effectual remedies ever discovered for cleansing the system and purifying the blood. It has stood the test of years, with a constantly growing reputation, based on its intrinsic virtues, and sustained by its remarkable cures. So mild as to be safe and beneficial to children, and yet so searching as to effectually purge out the great corruptions of the blood, such as the scrofulous and syphilitic contamination. Impurities or diseases that have lurked in the system for years soon yield to this powerful antidote, and disappear. Hence its wonderful cures, many of which are publicly known, of **Scrofula**, and all scrofulous diseases, **Ulcers, Eruptions**, and eruptive disorders of the skin, **Tumors, Blotches, Boils, Pimples, Pustules, Sores, St. Anthony's Fire, Rose or Erysipelas, Tetter, Salt Rheum, Scald Head, Ringworm**, and internal **Ulcerations of the Uterus, Stomach, and Liver.** It also cures other complaints, to which it would not seem especially adapted, such as **Dropsy, Dyspepsia, Fits, Neuralgia, Heart Disease, Female Weakness, Debility, and Leucorrhœa,** when they are manifestations of the scrofulous poisons.

It is an excellent restorer of health and strength in the Spring. By renewing the appetite and vigor of the digestive organs, it dissipates the depression and listless languor of the season. Even where no disorder appears, people feel better, and live longer, for cleansing the blood. The system moves on with renewed vigor and a new lease of life.

*PREPARED BY*

Dr. J. C. AYER & CO., Lowell, Mass.,

*Practical and Analytical Chemists.*

SOLD BY ALL DRUGGISTS EVERYWHERE.

For Sale at Benton & Crandall's Drug Store.

---

This Cut illustrates the manner of Using

**DR. PIERCE'S Fountain Nasal Injector, OR DOUCHE.**

This instrument is especially designed for the perfect application of

**DR. SAGE'S CATARRH REMEDY.**

It is the only form of instrument yet invented with which fluid medicine can be carried high up and *perfectly* applied to all parts of the affected nasal passages, and the chambers or cavities communicating therewith, in which sores and ulcers frequently exist, and from which the catarrhal discharge generally proceeds. The want of success in treating catarrh heretofore has arisen largely from the impossibility of applying remedies to these cavities and chambers by any of the ordinary methods. This obstacle in the way of effecting cures is entirely overcome by the invention of the Douche. In using this instrument, the Fluid is carried by its own weight (no snuffing, forcing or pumping being required,) up one nostril in a full gently flowing stream to the highest portion of the nasal passages, passes into and thoroughly cleanses all the tubes and chambers connected therewith, and flows out of the opposite nostril. Its use is pleasant and so simple that a child can understand it. Full and explicit directions accompany each instrument. When used with this instrument, Dr. Sage's Catarrh Remedy cures recent attacks of "Cold in the Head" by a few applications.

**Symptoms of Catarrh.** Frequent headache, discharge falling into throat, sometimes profuse, watery, thick mucus, purulent, offensive, &c. In others a dryness, dry, watery, weak or inflamed eyes, stopping up or obstruction of nasal passages, ringing in ears, deafness, hawking and coughing to clear throat, ulcerations, scabs from ulcers, voice altered, nasal twang, offensive breath, impaired or total deprivation of sense of smell and taste, dizziness, mental depression, loss of appetite, indigestion, enlarged tonsils, tickling cough, &c. Only a few of these symptoms are likely to be present in any case at one time.

**Dr. Sage's Catarrh Remedy,** when used with Dr. Pierce's Nasal Douche, and accompanied with the constitutional treatment which is recommended in the pamphlet that wraps each bottle of the Remedy, is a perfect specific for this loathsome disease, and the proprietor offers, in good faith, **$500 reward** for a case he cannot cure. The Remedy is mild and pleasant to use, containing no strong or caustic drugs or poisons. The Catarrh Remedy is sold at 50 cents. Douche at 60 cents, by all Druggists, or either will be mailed by proprietor on receipt of 60 cents

R. V. PIERCE, M. D., Sole Proprietor, BUFFALO, N. Y.

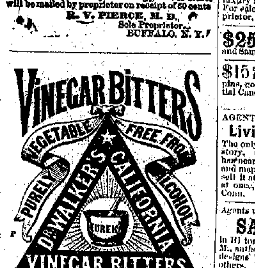


**Vinegar Bitters** are not a vile Fancy Drink, made of Poor Rum, Whiskey, Proof Spirits and Refuse Liquors, doctored, spiced, and sweetened to please the taste, called "Tonics," "Appetizers," "Restorers," &c., that lead the tippler on to drunkenness and ruin, but are a true Medicine, made from the native roots and herbs of California, free from all Alcoholic Stimulants. They are the Great Blood Purifier and a Life-giving Principle, a Perfect Renovator and Invigorator of the System, carrying off all poisonous matter and restoring the blood to a healthy condition, enriching it, refreshing and invigorating both mind and body. They are easy of administration, prompt in their action, certain in their results, safe and reliable in all forms of disease.

**No Person can take these Bitters** according to directions, and remain long unwell, provided their bones are not destroyed by mineral poison or other means, and the vital organs wasted beyond the point of repair.

**Dyspepsia or Indigestion.** Headache, Pain in the Shoulders, Coughs, Tightness of the Chest, Dizziness, Sour Eructations of the Stomach, Bad Taste in the Mouth, Bilious Attacks, Palpitation of the Heart, Inflammation of the Lungs, Pain in the regions of the Kidneys, and a hundred other painful symptoms, are the offsprings of Dyspepsia. In these complaints it has no equal, and one bottle will prove a better guarantee of its merits than a lengthy advertisement.

**For Female Complaints,** in young or old, married or single, at the dawn of womanhood, or the turn of life, these Tonic Bitters display so decided an influence that a marked improvement is soon perceptible.

**For Inflammatory and Chronic Rheumatism** and Gout, Dyspepsia or Indigestion, Bilious, Remittent and Intermittent Fevers, Diseases of the Blood, Liver, Kidneys and Bladder, these Bitters have been most successful. Such Diseases are caused by Vitiated Blood, which is generally produced by derangement of the Digestive Organs.

**They are a Gentle Purgative as well as a Tonic,** possessing also the peculiar merit of acting as a powerful agent in relieving Congestion or Inflammation of the Liver and Visceral Organs, and in Bilious Diseases.

**For Skin Diseases,** Eruptions, Tetter, Salt-Rheum, Blotches, Spots, Pimples, Pustules, Boils, Carbuncles, Ring-worms, Scald-Head, Sore Eyes, Erysipelas, Itch, Scurfs, Discolorations of the Skin, Humors and Diseases of the Skin, of whatever name or nature, are literally dug up and carried out of the system in a short time by the use of these Bitters. One bottle in such cases will convince the most incredulous of their curative effects.

**Cleanse the Vitiated Blood** whenever you find its impurities bursting through the skin in Pimples, Eruptions, or Sores; cleanse it when you find it obstructed and sluggish in the veins; cleanse it when it is foul; your feelings will tell you when. Keep the blood pure, and the health of the system will follow.

**Grateful thousands** proclaim VINEGAR BITTERS the most wonderful Invigorant that ever sustained the sinking system.

**Pin, Tape, and other Worms,** lurking in the system of so many thousands, are effectually destroyed and removed. Says a distinguished physiologist: There is scarcely an individual upon the face of the earth whose body is exempt from the presence of worms. It is not upon the healthy elements of the body that worms exist, but upon the diseased humors and slimy deposits that breed these living monsters of disease. No system of Medicine, no vermifuges, no anthelmintics, will free the system from worms like these Bitters.

**Mechanical Diseases.** Persons engaged in Paints and Minerals, such as Plumbers, Type-setters, Gold-beaters, and Miners, as they advance in life, will be subject to paralysis of the Bowels. To guard against this take a dose of WALKER'S VINEGAR BITTERS once or twice a week, as a Preventive.

**Bilious, Remittent, and Intermittent Fevers,** which are so prevalent in the valleys of our great rivers throughout the United States, especially those of the Mississippi, Ohio, Missouri, Illinois, Tennessee, Cumberland, Arkansas, Red, Colorado, Brazos, Rio Grande, Pearl, Alabama, Mobile, Savannah, Roanoke, James, and many others, with their vast tributaries, throughout our entire country during the Summer and Autumn, and remarkably so during seasons of unusual heat and dryness, are invariably accompanied by extensive derangements of the stomach and liver, and other abdominal viscera. In their treatment, a purgative, exerting a powerful influence upon these various organs, is essentially necessary. There is no cathartic for the purpose equal to DR. J. WALKER'S VINEGAR BITTERS, as they will speedily remove the dark-colored viscid matter with which the bowels are loaded, at the same time stimulating the secretions of the liver, and generally restoring the healthy functions of the digestive organs.

**Scrofula, or King's Evil,** White Swellings, Ulcers, Erysipelas, Swelled Neck, Goiter, Scrofulous Inflammations, Indolent Inflammations, Mercurial Affections, Old Sores, Eruptions of the Skin, Sore Eyes, etc., etc. In these, as in all other constitutional Diseases, WALKER'S VINEGAR BITTERS have shown their great curative powers in the most obstinate and intractable cases.

**Dr. Walker's California Vinegar Bitters** act on all these cases in a similar manner. By purifying the Blood they remove the cause, and by resolving away the effects of the inflammation (the tubercular deposits) the affected parts receive health, and a permanent cure is effected.

**The properties of DR. WALKER'S VINEGAR BITTERS** are Aperient, Diaphoretic and Carminative, Nutritious, Laxative, Diuretic, Sedative, Counter-Irritant, Sudorific, Alterative, and Anti-Bilious.

**The Aperient** and mild Laxative properties of DR. WALKER'S VINEGAR BITTERS are the best safe-guard in all cases of eruptions and malignant fevers, their balsamic, healing, and soothing properties protect the humors of the fauces. Their Sedative properties allay pain in the nervous system, stomach, and bowels, either from inflammation, wind, colic, cramps, etc. Their Counter-Irritant influence extends throughout the system. Their Anti-Bilious properties stimulate the liver, in the secretion of bile, and its discharges through the biliary ducts, and are superior to all remedial agents, for the cure of Bilious Fever, Fever and Ague, etc.

**Fortify the body against disease** by purifying all its fluids with VINEGAR BITTERS. No epidemic can take hold of a system thus forearmed.

**Directions.**—Take of the Bitters on going to bed at night from a half to one and one-half wine-glassfull. Eat good nourishing food, such as beef steak, mutton chop, venison, roast beef, and vegetables, and take out-door exercise. They are composed of purely vegetable ingredients, and contain no spirit.

J. WALKER, Prop'r. R. H. McDONALD & CO., Druggists and Gen. Agts., San Francisco, Cal., and cor. of Washington and Charlton Sts., New York.

SOLD BY ALL DRUGGISTS & DEALERS.

---

## Dauchy & Co's Column.

AGENTS WANTED. ACT AT ONCE. There is a PILE of money in it. The people EVERYWHERE are eager to buy the only authentic history of

Livingstone's Wondrous Discoveries, and THRILLING ADVENTURES in Africa, with account of the STANLEY EX. EDITION. Over 600 pages, only $2 50. Is selling beyond parallel. CAUTION. Beware of inferior works. This is the only complete and reliable work. Send for circulars and see proof of great success. Agents are now having. Address HUBBARD BROS., Publishers, Phila. 5w4

## A Great Combination

And the very best business opportunity ever offered, is to be found in an agency for taking subscriptions to

**Henry Ward Beecher's**

Great LITERARY FAMILY NEWSPAPER, with which is given away the largest and best Premium Picture ever offered, the new and exquisite $10 00

FRENCH OLEOGRAPH,

called "PET'S PARADISE." (Oleographs are the choicest class of French Art-Printing, in oil—the perfection of Oil-Chromos.) We also give the superb $10 00 pair of genuine French Oil Chromos "Wide Awake," and "Fast Asleep," subjects life size—charming fac similes of original Oil Paintings. This paper has the largest circulation in the world. It will next year be made better than ever. Serial tales by world famous authors, L. M. Alcott, EDWARD EGGLESTON, HARRIET BEECHER STOWE, etc. New and brilliant co tributors. Illustrated Holiday Number, and back nos. of Miss Alcott's story FREE. The most taking "Combination." The largest commissions paid. One agent made $80 in 2 months; another $537 in 35 days; another $91 40 in one week; one $32 40 in one day, and many others from $10 to $30 per day. This year our offers are even more profitable. No waiting for the Premiums. The subscriber gets them when he pays his subscription.

*GOOD AGENTS WANTED.*

Intelligent men and women wanted everywhere. To get good territory, exclusively assigned, apply early for circular and terms. J. B. FORD & CO., New York; Boston, Mass.; Chicago, Ill.; San Francisco, Cal.

**500** AGENTS WANTED! JUST OUT! A Splendid New Chart: "Chart for the LITTLE CHILDREN." Immense Sales! $90 agents wanted for our large of the "United States" with immense "World" map on the reverse side. Our Maps and Charts go like wildfire. HAAS & LUBRECHT, Empire Map and Chart Establishment, 107 Liberty St., New York.

**$90** made Dec. 2d, by one agent, selling

**Horace Greeley and Family.**

A fine engraving, 22x28 inches, sent by mail for $1 00. We also mail a Button Hole and Sewing Machine Thread Cutter, and Needle Threader, Thimble, price 25 cents each. Circulars of these, other novelties mailed to all old and new agents. Address AMERICAN NOVELTY CO., 302 Broadway, New York.

**Pain, Pain, Camphorine,**

The great discovery for the relief of pain, and a sure cure for Rheumatism—acute and chronic—Sprains, Sore Throat, Bruises, Chilblains, Strains, Inflammation, Neuralgia, Burns and Scalds, Pain in Chest, Back, or Limbs, Croup, Stiff Joints, Bunions, Frosted Feet, Catarrh, etc. It has a pleasant and refreshing odor, and will not stain or grease the most delicate fabric, which makes it a luxury in every family. Price 25 cents per bottle. For sale by all Druggists. REUBEN HOYT, Proprietor, 298 Greenwich St., N. Y.

**$250** A MONTH easily made with Stencil and Key-Check Dies. Secure Circular and Samples *free*. S. M. SPENCER, Brattleboro, Vt.

**$15** a day to Agents, selling Campaign Badges, pins, cold plated, with photographs of Presidential Candidates. Samples mailed free for 50 cts. McKAY & CO., 23 Cedar street, N. Y.

AGENTS, now is your chance!

**Livingstone Lost and Found.**

The only book on the subject that tells the whole story. Don't be humbugged with any other. This has nearly 800 pages, 100 full page engravings and maps. Price $3 50. The prospectus will sell it at sight. For choice of territory, address at once, MUTUAL PUBLISHING CO., Hartford, Conn.

Agents wanted for the Fall Prints of

**SATAN, or the DEVIL**

in History; a new book by Rev. Hollis Read, A. M., author of "God in History." Illustrated from designs by Dore, Nast of Harper's Weekly, and others. Nothing like it ever before seen or heard of, and sell at sight. E. B. TREAT, Publisher, 805 Broadway, New-York.

**THE GREAT SOUTH AMERICAN JURUBEBA BLOOD PURIFIER**

It is not a physic which may give temporary relief to the sufferer for the first few doses, but which, from continued use brings Piles and kindred diseases to aid in weakening the invalid, nor is it a doctored liquor, which, under the popular name of "Bitters" is so extensively palmed off on the public as sovereign remedies, but it is a most POWERFUL TONIC and ALTERATIVE, pronounced so by the leading medical authorities of London and Paris, and has been long used by the regular physicians of other countries with wonderful remedial results.

**Dr. Wells' Extract of Jurubeba**

retains all the medicinal virtues peculiar to the plant and must be taken as a permanent curative agent.

**Is there want of action in your liver and Spleen?** Unless relieved at once, the blood becomes impure by deleterious secretions, producing scrofulous or skin diseases, Blotches, Felons, Pustules, Cankers, Pimples, &c., &c.

Take **Jurubeba** to cleanse, purify and restore the vitiated blood to healthy action.

**Have you a Dyspeptic Stomach?** Unless digestion is promptly aided the system is debilitated with loss of vital force, poverty of the Blood, Dropsical Tendency, General Weakness or Lassitude.

Take it to assist Digestion without reaction, it will impart youthful vigor to the weary sufferer.

**Have you Weakness of the Uterine or Urinary Organs?** You must procure instant relief or you are liable to suffering worse than death.

Take it to strengthen organic weakness or life becomes a burden.

Finally, it should be taken to keep the system in perfect health or you are otherwise in great danger of malarial, miasmatic or contagious diseases.

JOHN Q KELLOGG, Platt St. New York. Sole Agent for the United States. Price One Dollar per bottle. Send for Circular.

**Agents Wanted** CAMPAIGN HANDBOOK AND CITIZENS' MANUAL. A full and complete Political Compend, designed for voters of all parties. Presidential Candidates, Cabinets, Constitutions, Conventions, Platforms, Election returns, Letters of Acceptance, Census, other Statistical Tables, &c. Price $1.25; sells at sight; $10 to $20 per day easily made. Address [illegible] & CO., Hartford, Conn.

**FREE TO BOOK AGENTS.**

AN ELEGANTLY BOUND CANVASSING BOOK for the best and cheapest Family Bible ever published, will be sent free of charge to any book agent. It contains nearly 500 fine Scripture illustrations, and agents are meeting with unprecedented success. Address, stating experience, etc. and we will show you what our agents are doing, NATIONAL PUBLISHING CO., Phila. Pa.

OUTFITS FREE! Agents wanted everywhere for

**The Mother's Guide.**

This is the best opportunity ever offered to Agents to canvass for a ll book. Every mother needs and wants it. It sells rapidly. Experienced canvassers pronounce it the best selling book in the market. Send for circulars and see our extra liberal terms. Address CONTINENTAL PUB. CO., 4 Bond St., N. Y. City.

## CARRIAGE SHOP.

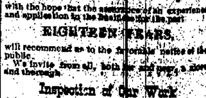

HAVING carefully consulted one of the wisest wants of the citizens of Andover and vicinity, and also that of the farmers and others of the surrounding country, we have come to Andover to establish here the business of

**Carriage Manufactory.**

with the hope that the assistance of an experience and application to the business for the past

**EIGHTEEN YEARS,**

will recommend us to the favorable notice of the public.

We invite from all, both far and near, a close and thorough

**Inspection of Our Work**

in all its stages and in EVERY PARTICULAR. Our work shall not be excelled by any other carriage works in Western New York.

We shall also make [illegible]

**LIGHT AND HEAVY**

*Farm and Road Wagons,*

**PLATFORM SPRING WAGONS,**

[illegible]

1y12